

Bass Drum ,plato

Alma de la Tierra

Fernando Giunta

1)Edem-Atuel y sus Amigos-Fiesta en la Aldea

Tranquilo $\text{♩} = 76$ **17** rit..... a tempo **2** **29**

A

50 rit..... a tempo **1** **11** rit..... a tempo $\text{♩} = 116$ **1** **31**

95 tímpani Bass Drum Plato **B** **15**

113 Bass Drum **24**

mf *f* Violín Guía

140 rit.....a tempo **7** **C**

plato cerrado bass drum

150 **14** rit.....a tempo

168 a tempo bass drum **1** **1** *f*

D a tempo **11** bass drum **1** bass drum **1** *f* *f*

173

188 bass drum

plato cerrado

E Allegro $\text{♩} = 86$
11

ff *ff*

202 Kultrung o caja chica

mp

208

214

p

220

226

232

238

244

250

256

bass drum

262

plato

f

F

293

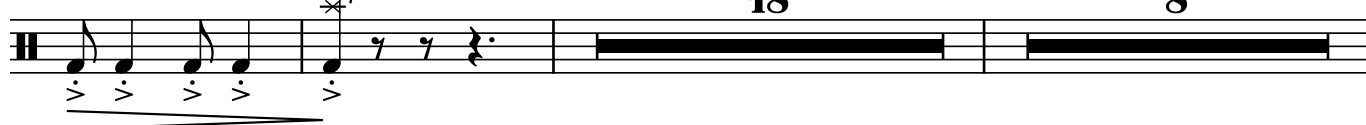

321 bass drum

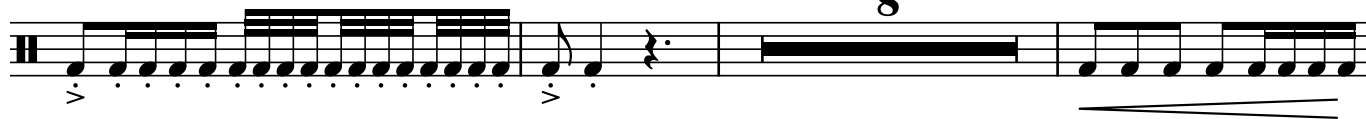

Bass drum

Allegretto ♩ = 80

Tamb.

332

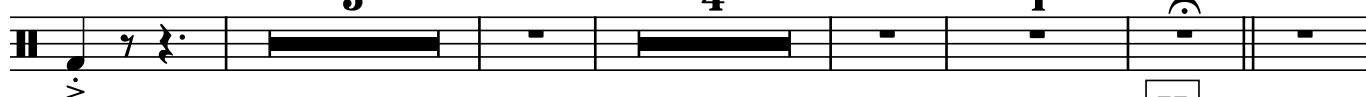

rit.....

rit..... ♩ = 30

G

347

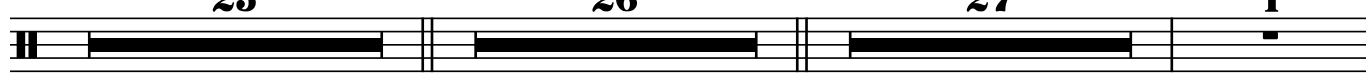

25

26

27

1

H

426

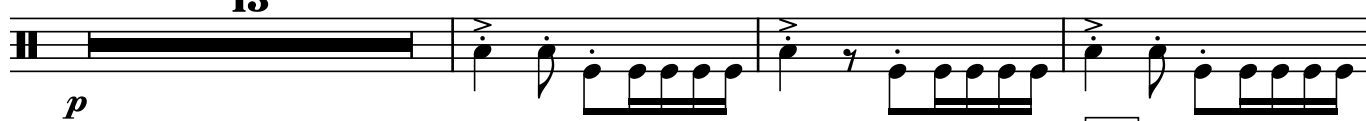

13

Timbal

p

I

♩ = 82

442

Snare Drum

Bass drum

447

451

rit.....

♩ = 76

*f**ff*

Bass Drum y Platto

Alma de la Tierra

Fernando Giunta

3-Guerra por las Tierras

♩ = 126

Platto

4 *ff*

7 1.

10 2. rit.....

13 **A** a tempo **B** B. Leguero **C**

41

56

59 Loco 11 Bass drum *ff* *mf*

74 Bass drum 4 *f*

81 3

D

Bass Drum

84 **8**

mf

95

100

105 **E**

3 **13**

mf

124 **F**

7 **15**

G Bass Drum
Plato Corto

149 **3**

f *mf*

156 **7**

f *f*

167

172 **H** Allegro giusto $\text{♩} = 120$

9

rit.....

mp

187

mp

191

195

199

203

207

211

215

219

223

227

231

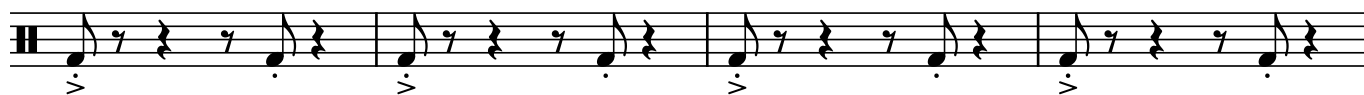

235

239

243

247

251

255

259

263

269

319 **M** **24** **N** **14** Tantan *f*

359 **O** *mf*

363

368

373 rit.....

.....♩ = 80

378 *f* *sfz*

molto rit..... Lento Bmbo ♩ = 52 **P** Largo ♩ = 56

383 **4** **3** *mf* *mf*

393

398 **7** **Q** **2** molto rit. **2** a tempo **1**

Percussion 1

4-Alma de la Tierra

Fernando Giunta

4-Atuel y clara uyen a la momtaña-Sueña-El milagro

Andante $\text{♩} = 54$ **19** rit..... a tempo **1** Caja Chayera

p

23 *mf* *mp*

27 *mp* *mf*

A

31 rit..... $\text{♩} = 92$ Triamgulo $\text{♩} = 100$

mf

36 rit.....a tempo **2** Caja Chayera **Guía**

42 rit..... Andante $\text{♩} = 58$ **5** rit..... a tempo **5** rit.....

B

56 a tempo **4** rit..... **1** bass drum **2** rit..... **1**

66 $\text{♩} = 62$ **7** accel..... $\text{♩} = 110$ **3** **C** $\text{♩} = 110$ **2** **4**

2

Percussion 1

84 **accel.**..... **D** $\text{♩} = 120$ Violín **E** **rit.**..... **a tempo**

1 18 4 1

110 **rit.**.....**a tempo** **a tempo** **F** **6** **6** **11**

G **a tempo** **f**

136 **rit.**.....**a tempo** **bass drum**

1

141 **a tempo** **13**

f **rit.**.....

157 **1** **Plato cerrado** **bass drum** $\text{♩} = 80$

ff

161 **H** $\text{♩} = 66$ **10** **rit...** **4** **I** **Adagietto** $\text{♩} = 69$ **rit.**.....**a tempo** **2** **9**

201 **2** **rit.**..... **3** **2** **J** **a tempo** **9** **Riten.**

$\text{♩} = 60$ 219 **Caja chayera**

222 **K** **Andante** $\text{♩} = 90$ **1** **13** **a tempo** **4**

242 **rit.**..... **L** ♩ = 76 **M** **3** **1**

2 **2** **14**

264 **3** Bass drum **rit.**.....

mf
f

N ♩ = 84 **molto rit.**..... **a tempo**

Plato bass drum

fp *mf*