

Al: Concerto

Del Vivaldi

Flauto Traversiere

Auoiis

Violino

Fagotto

Basso Continuo

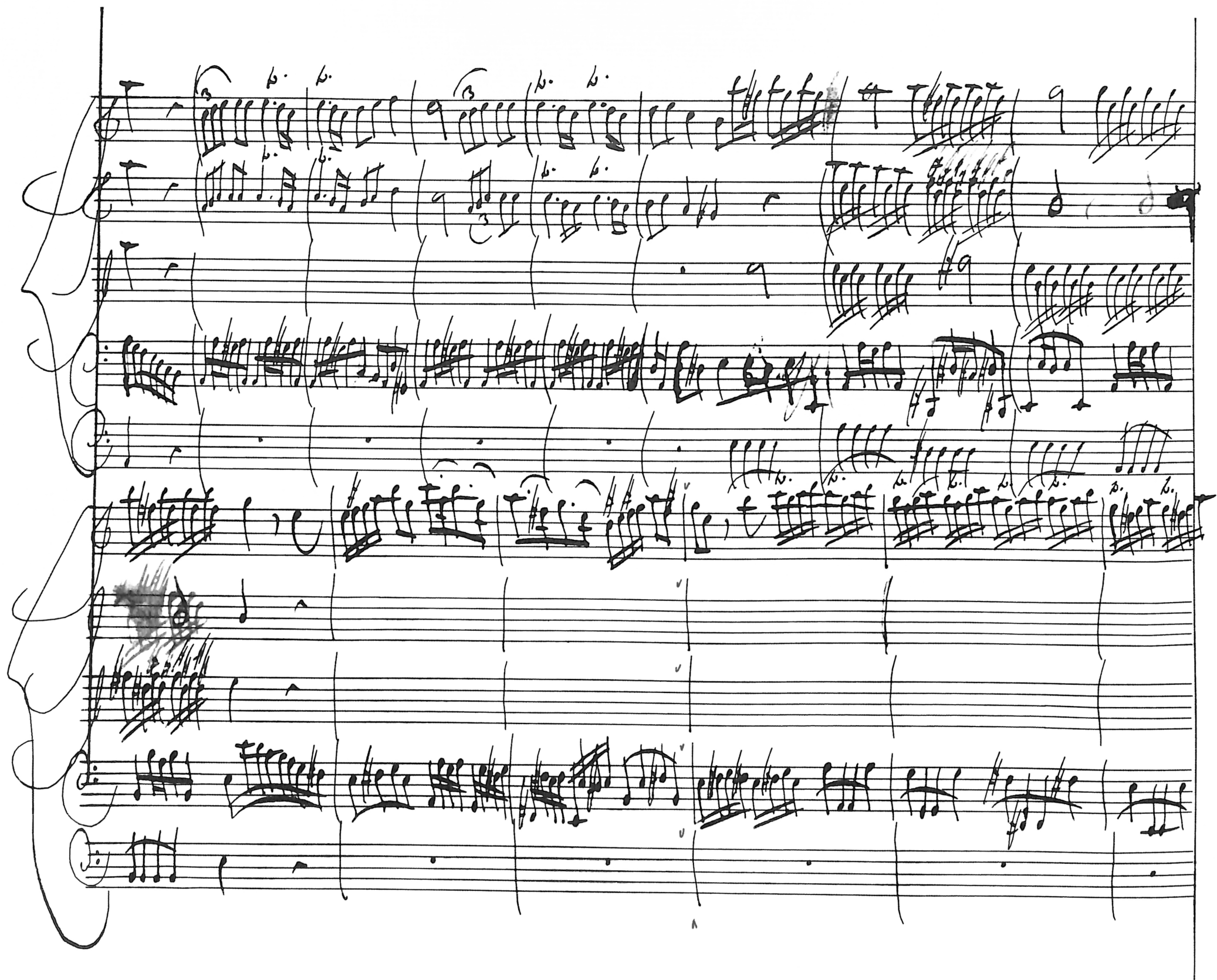

Key markings and features include:

- Staff 1:** Contains the marking *alla Cap.* (Allegro Capriccioso) and *all.* (Allegro).

Largo Cantabile

This is a handwritten musical score for a piano piece, titled "Largo Cantabile". The score is written on ten staves, with the first five staves grouped by a large left brace and the last five staves by another. The notation is complex, featuring many triplets, slurs, and dynamic markings. The first staff has a key signature of one sharp (F#) and a time signature of 3/4. The second staff has a key signature of one sharp and a time signature of 3/4, with a "Piano" marking. The third staff has a key signature of one sharp and a time signature of 3/4, with a "Crescendo" marking. The fourth staff has a key signature of one sharp and a time signature of 3/4. The fifth staff has a key signature of one sharp and a time signature of 3/4. The sixth staff has a key signature of one sharp and a time signature of 3/4. The seventh staff has a key signature of one sharp and a time signature of 3/4. The eighth staff has a key signature of one sharp and a time signature of 3/4. The ninth staff has a key signature of one sharp and a time signature of 3/4. The tenth staff has a key signature of one sharp and a time signature of 3/4. The notation includes many triplets, slurs, and dynamic markings, suggesting a complex and expressive piece.

Barro

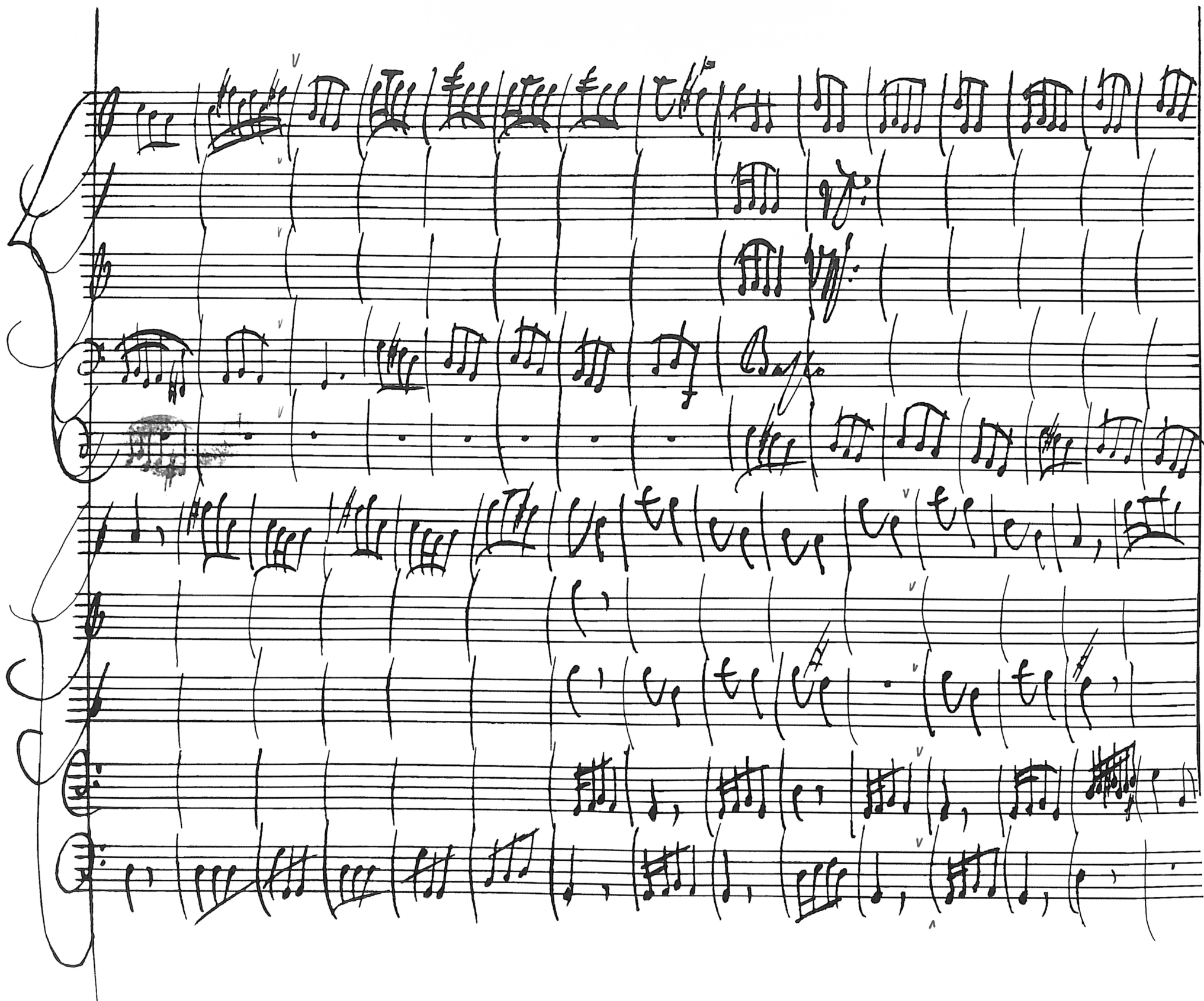

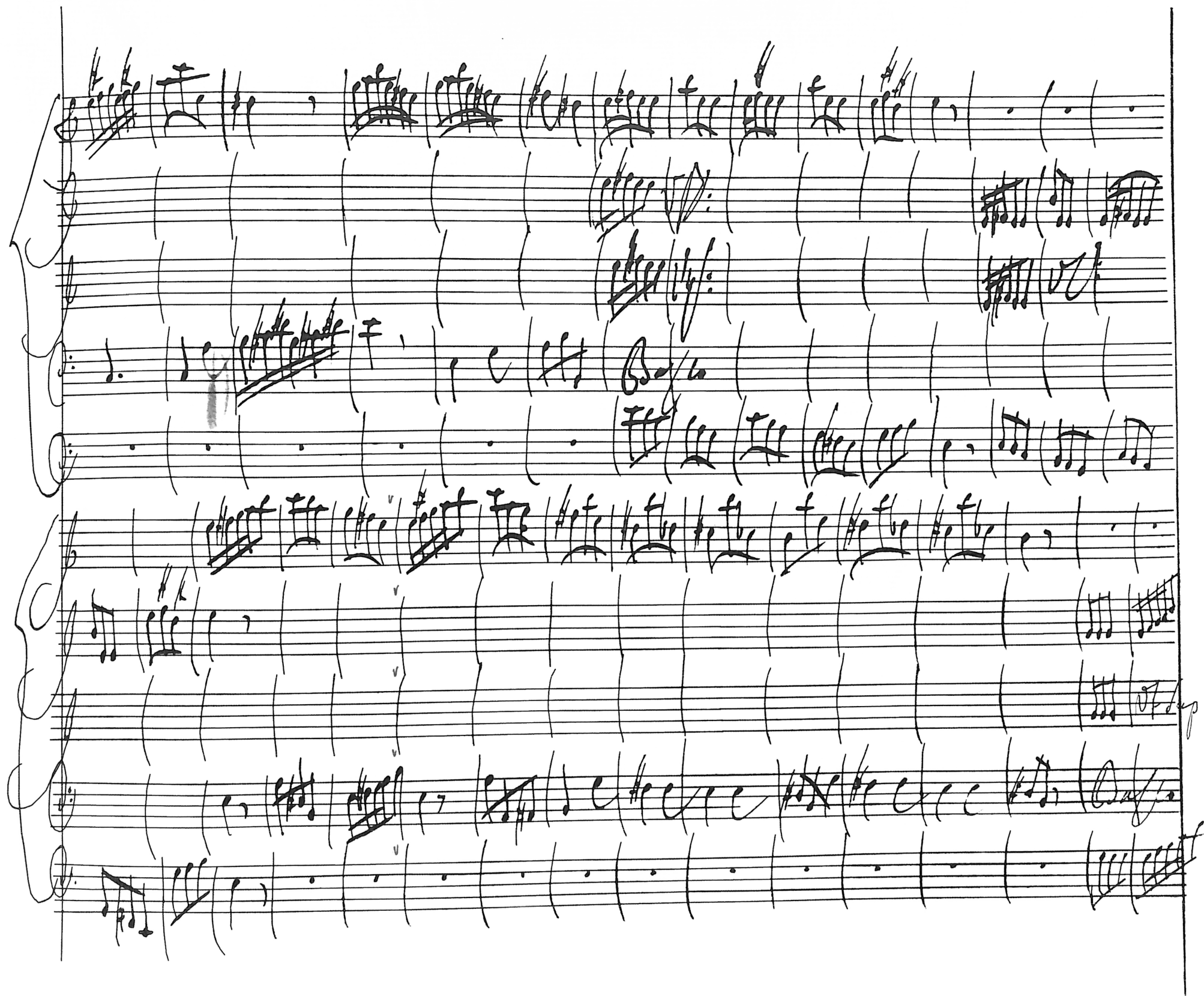

