Sinfonia No. 39

g-moll / G minor

(H. C. R. LANDON)

2 Oboi

Fagotto

2 Corni in Si b alto

2 Corni in Sol

Violino I

Violino II

Viola

Violoncello

Basso

Cembalo

ca. 21 Min.

SINFONIA No. 39

(ca. 1768)

Joseph Haydn

I

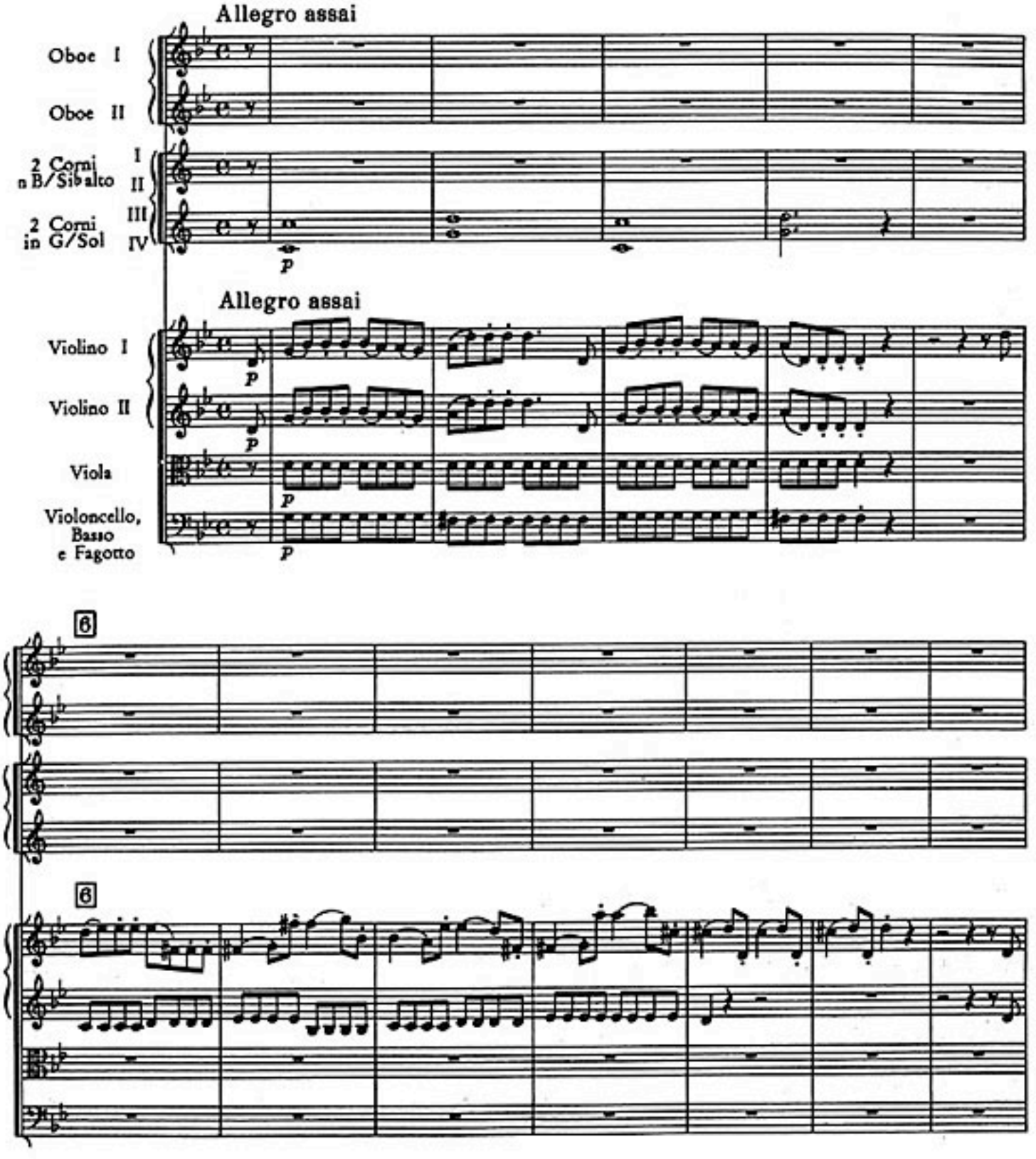

© Copyright 1963 by Ludwig Doblinger (Bernhard Herzmansky) K.G., Wien, München

D. 10.549

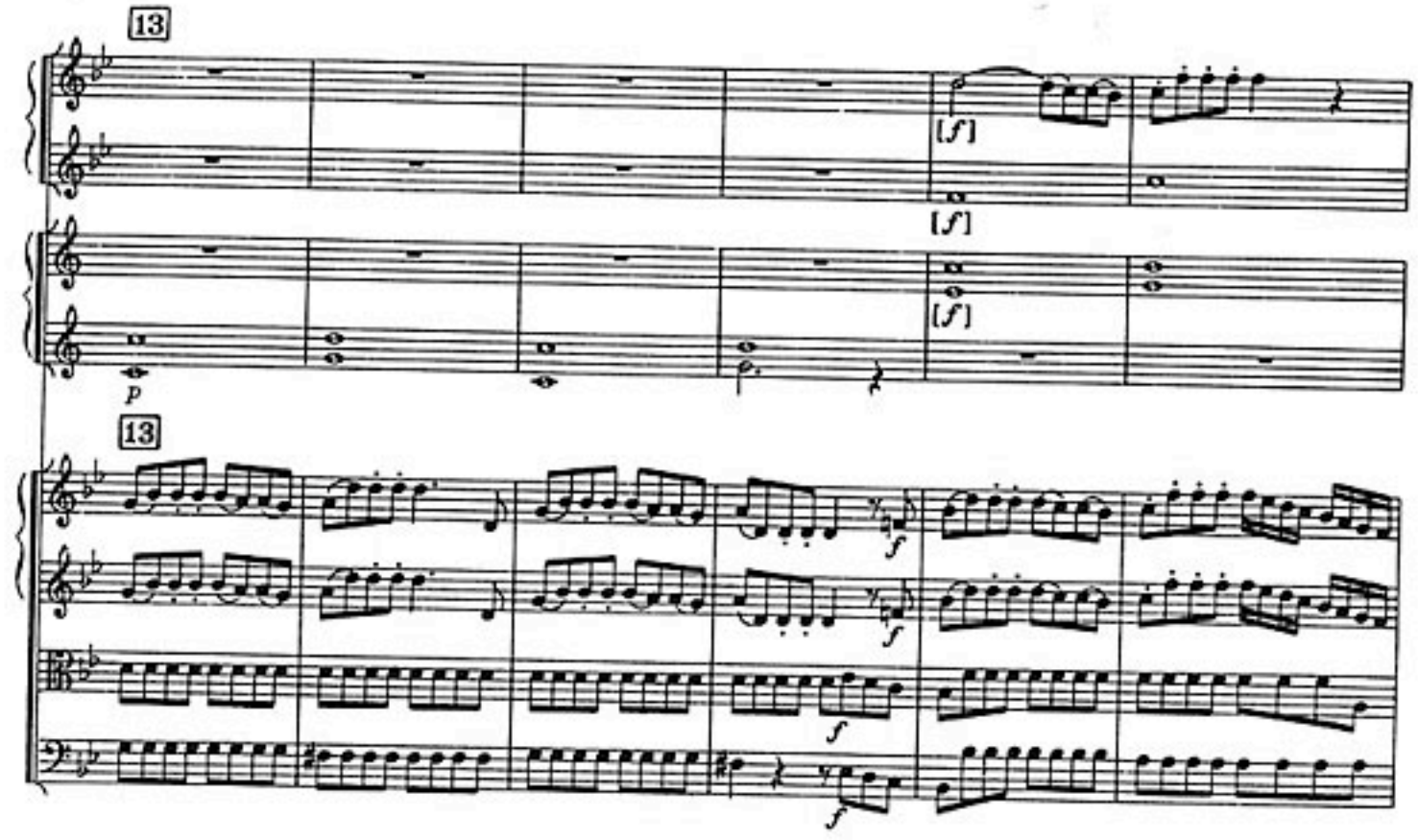
13
[f]
[f]
[f]
p
13
f
f
f
f

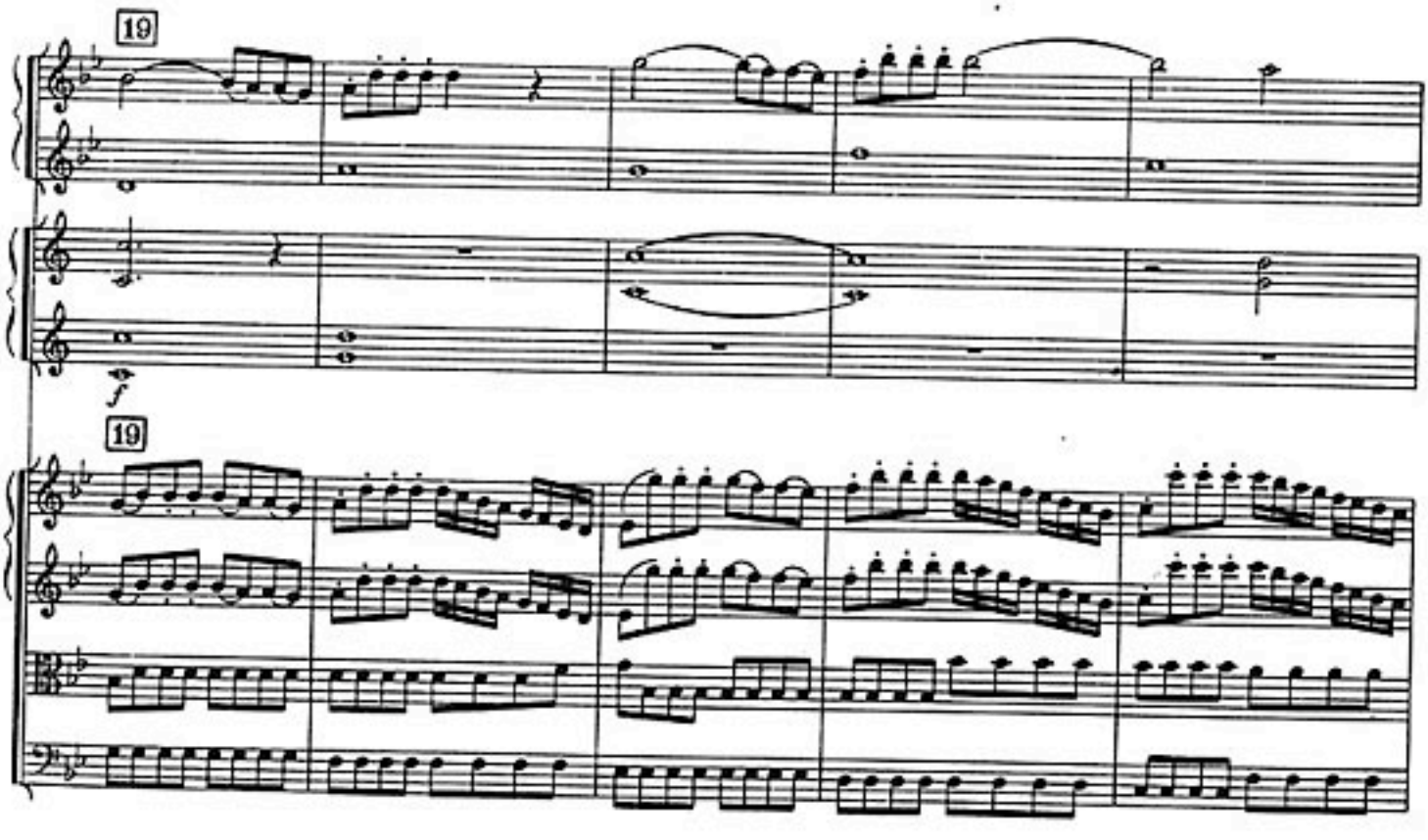
19
f
19

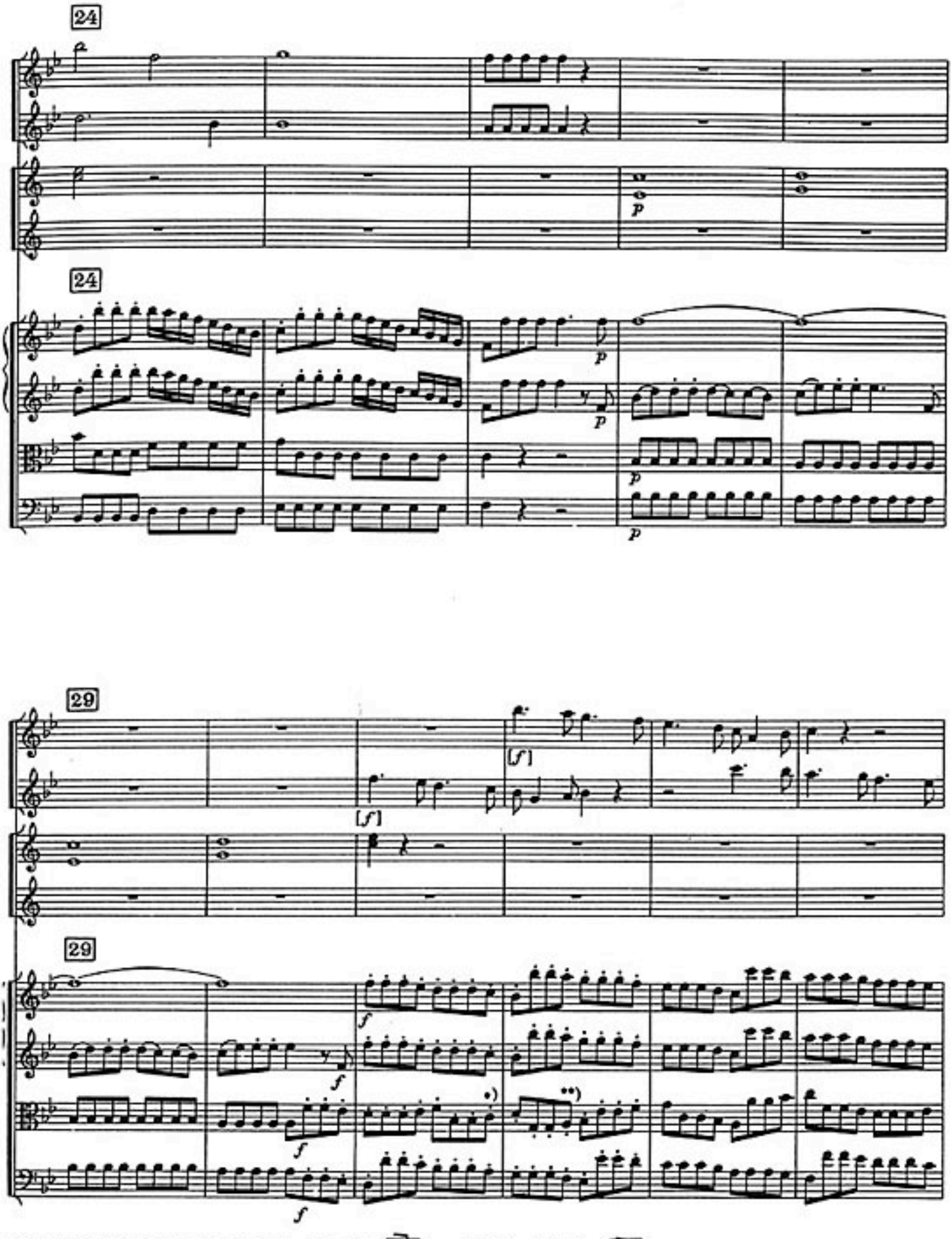

*) Budapest, St. Florian, Lambach, Landon etc. **) Desgl./ditto

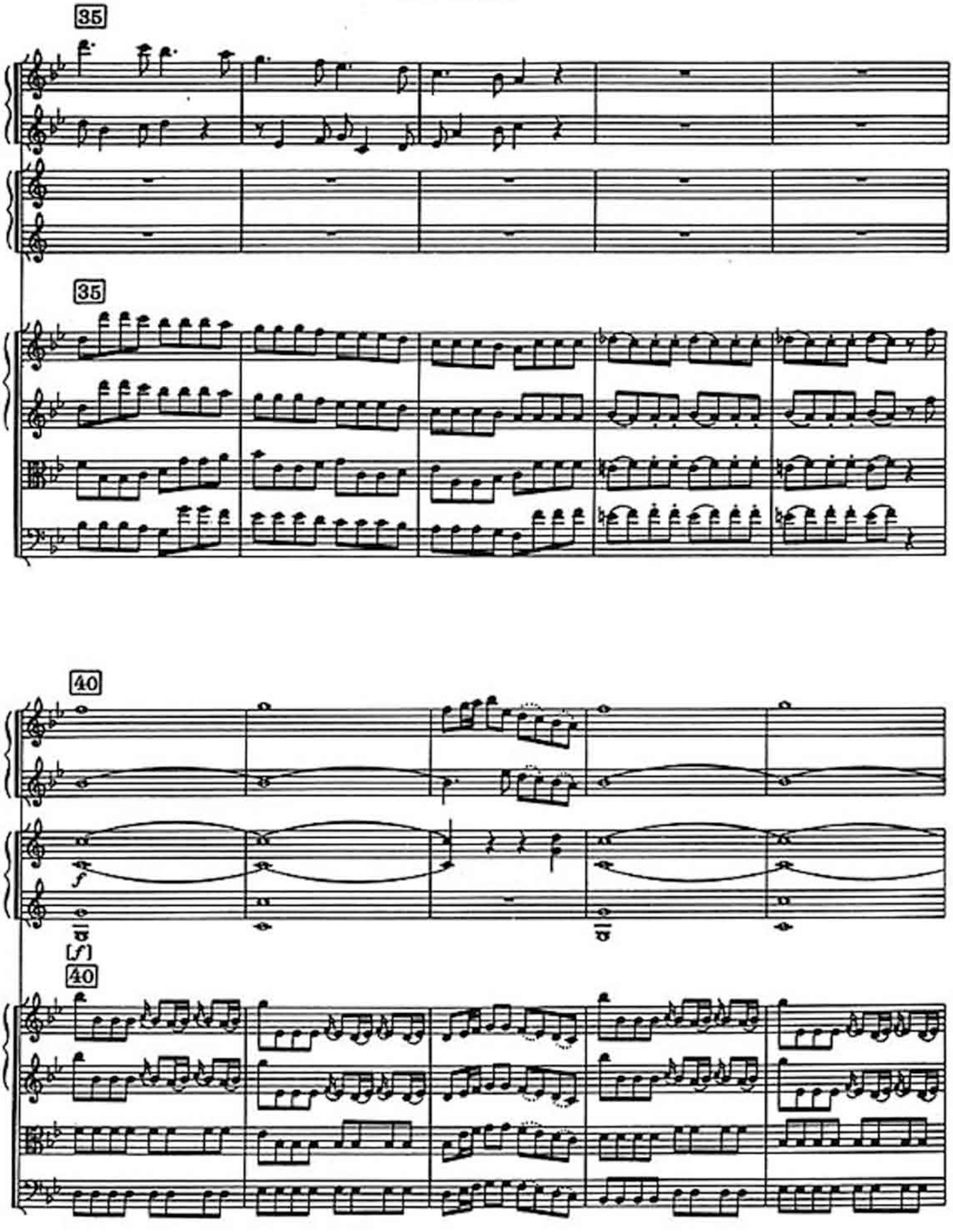
35
35
40
f
[f]
40

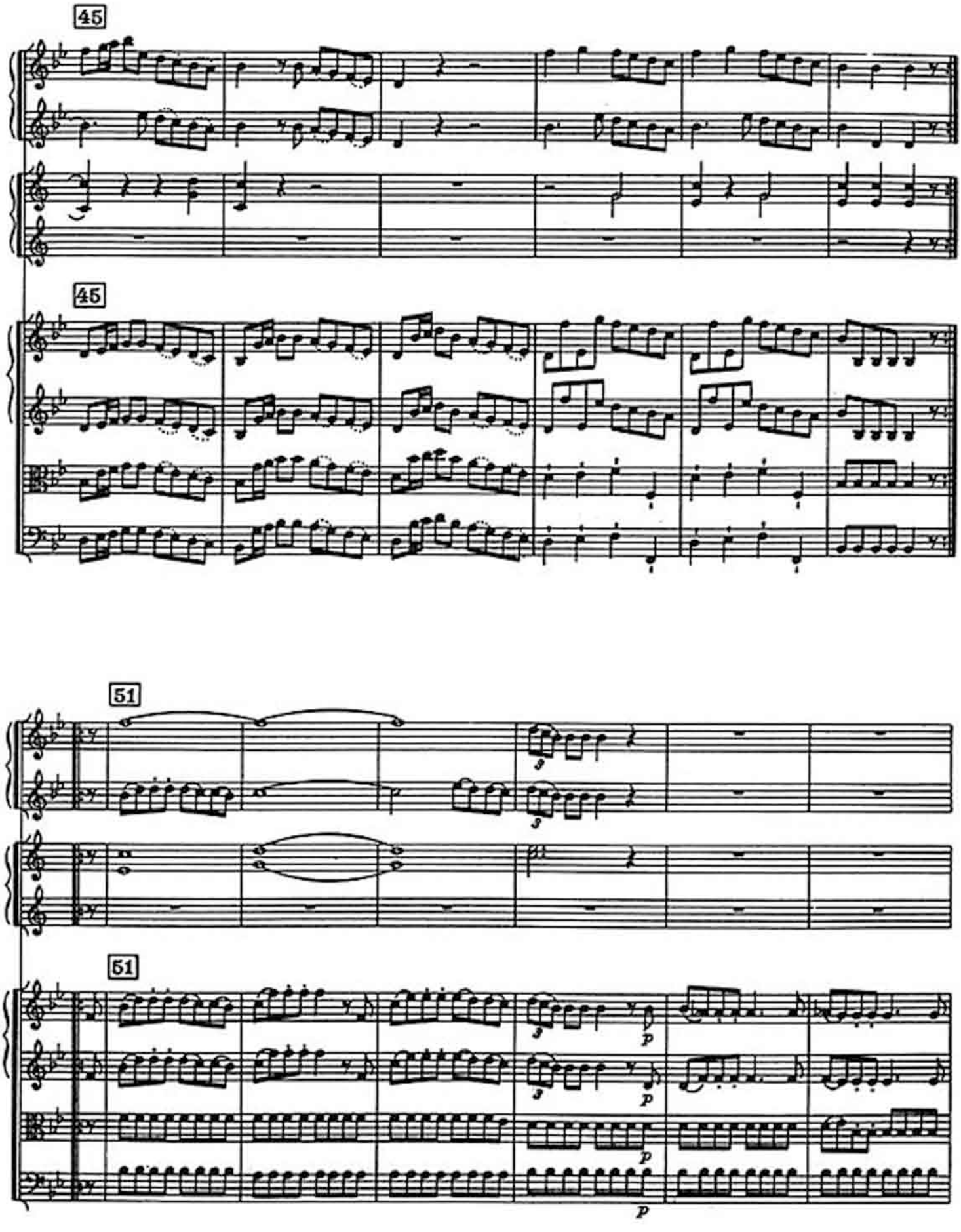
45
45
51
51
3
3
3
p
p
p
p

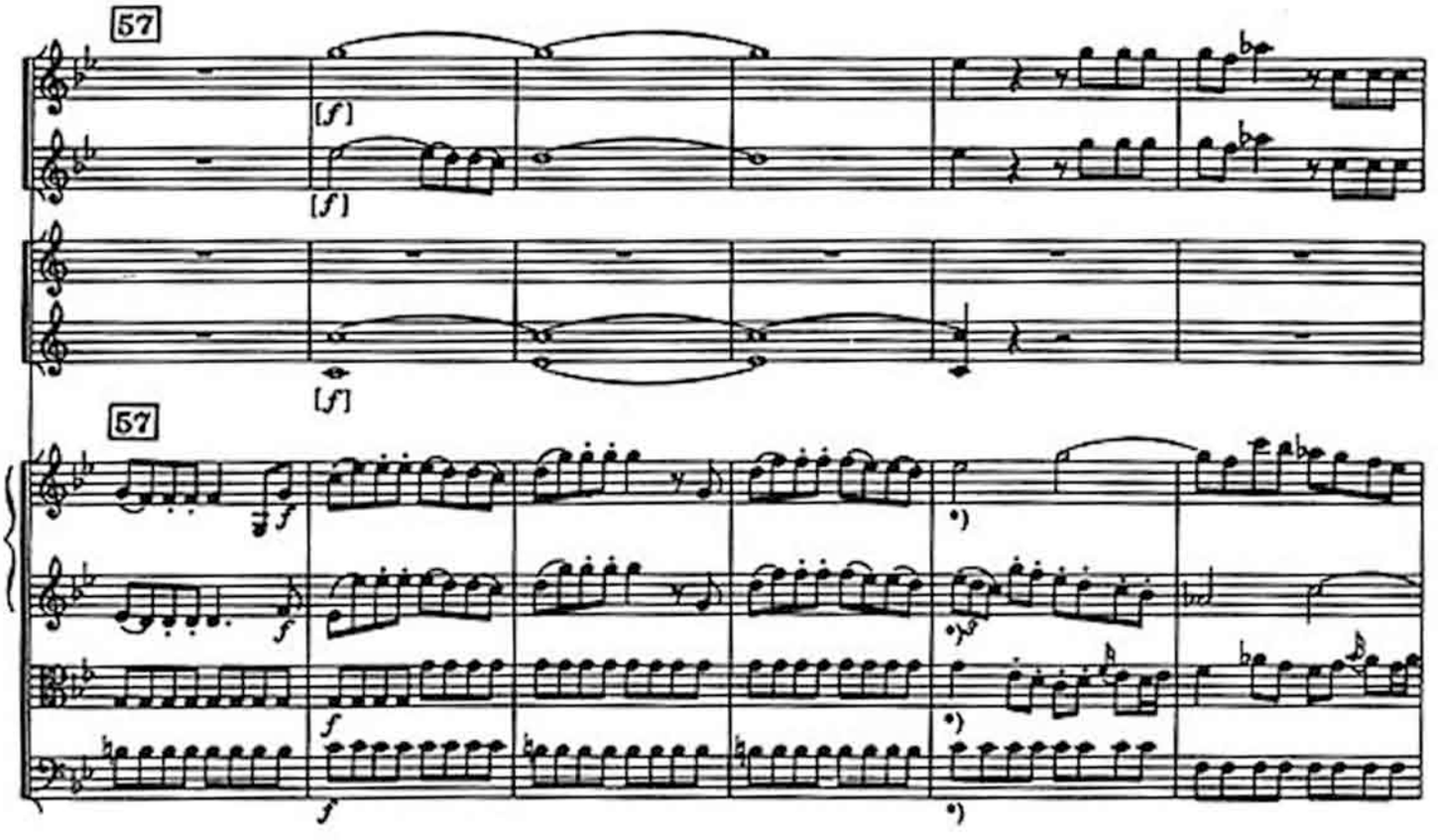

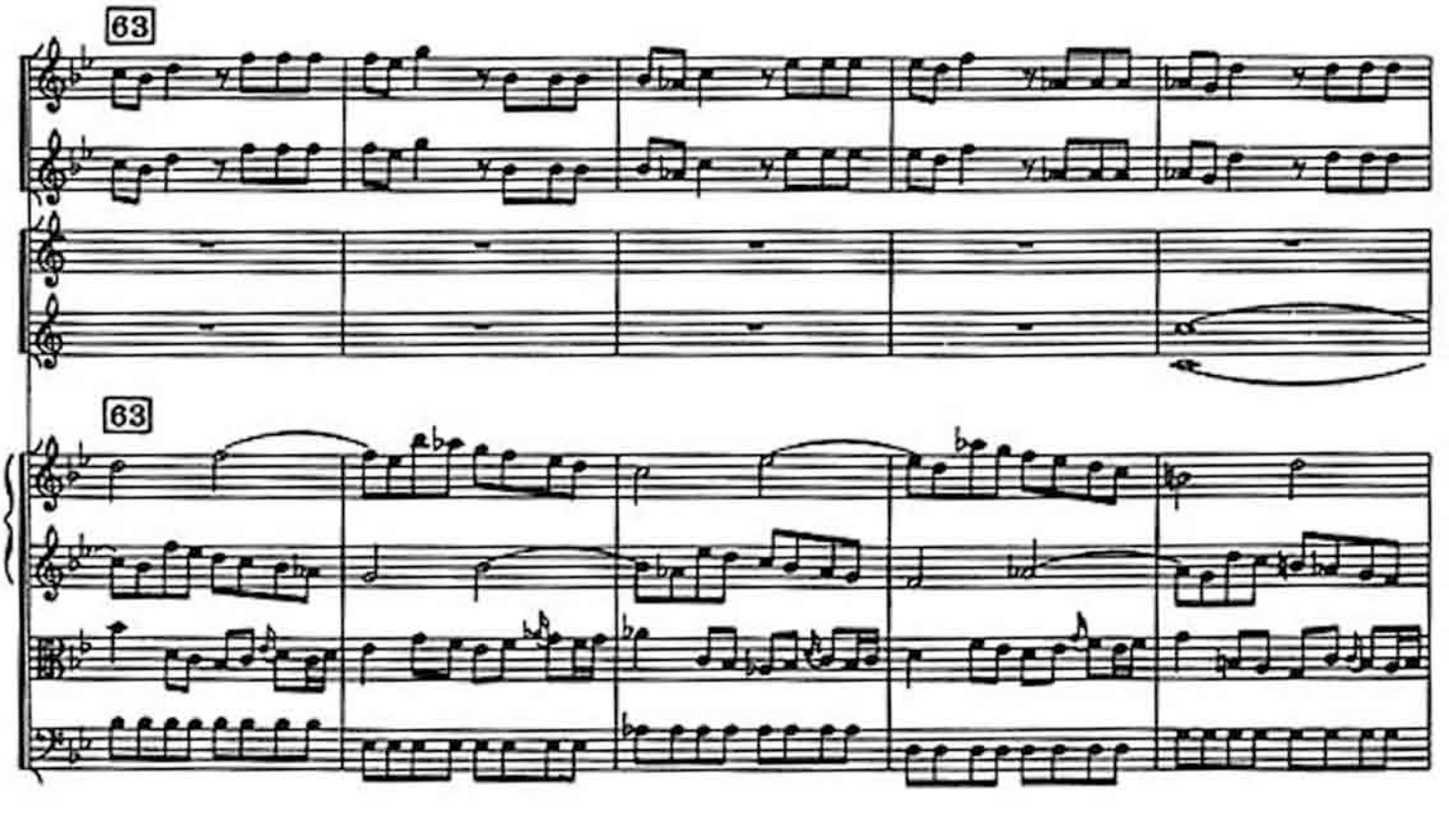

*) Melk I *ff*

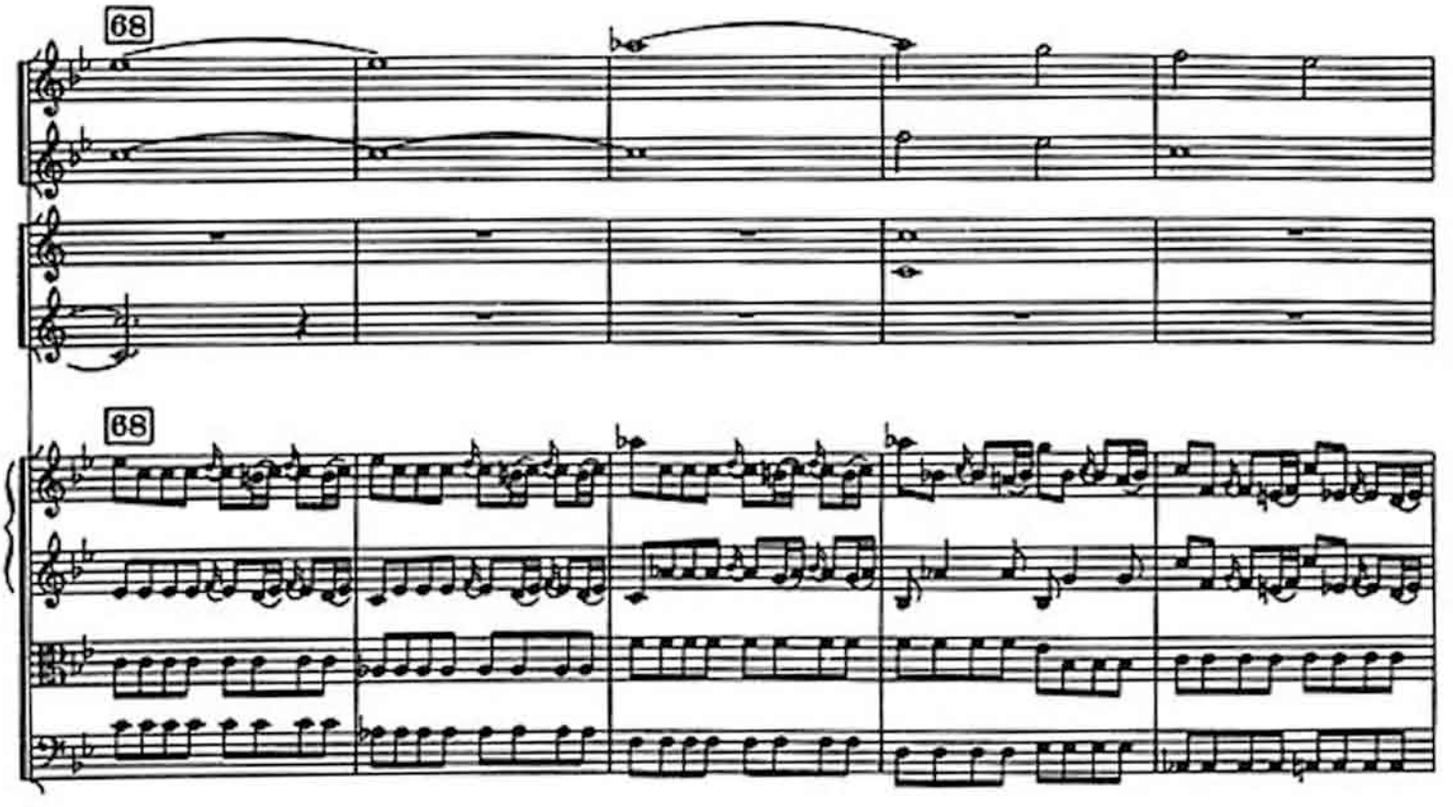
68
68

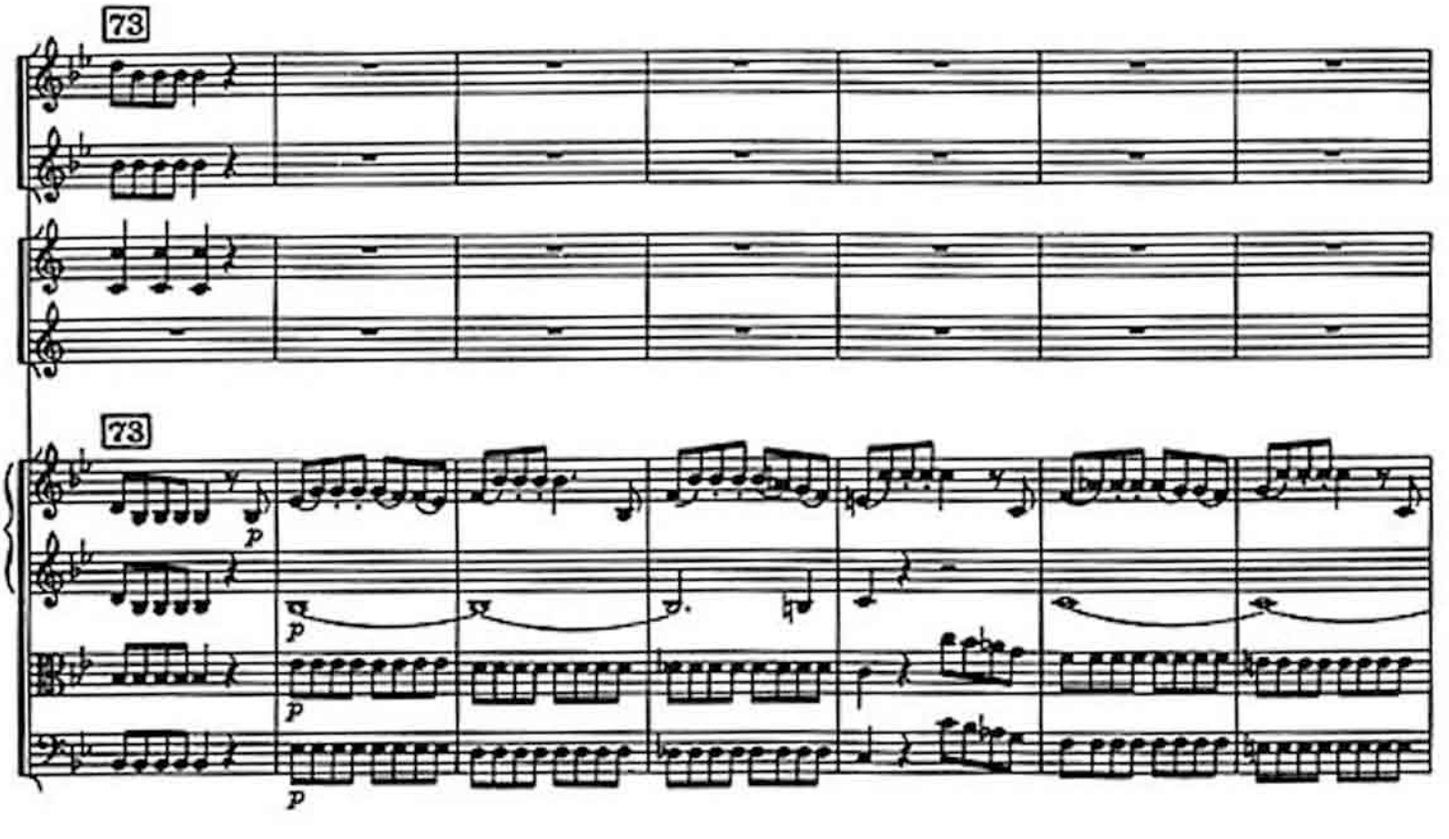
73
73
p
p
p
p

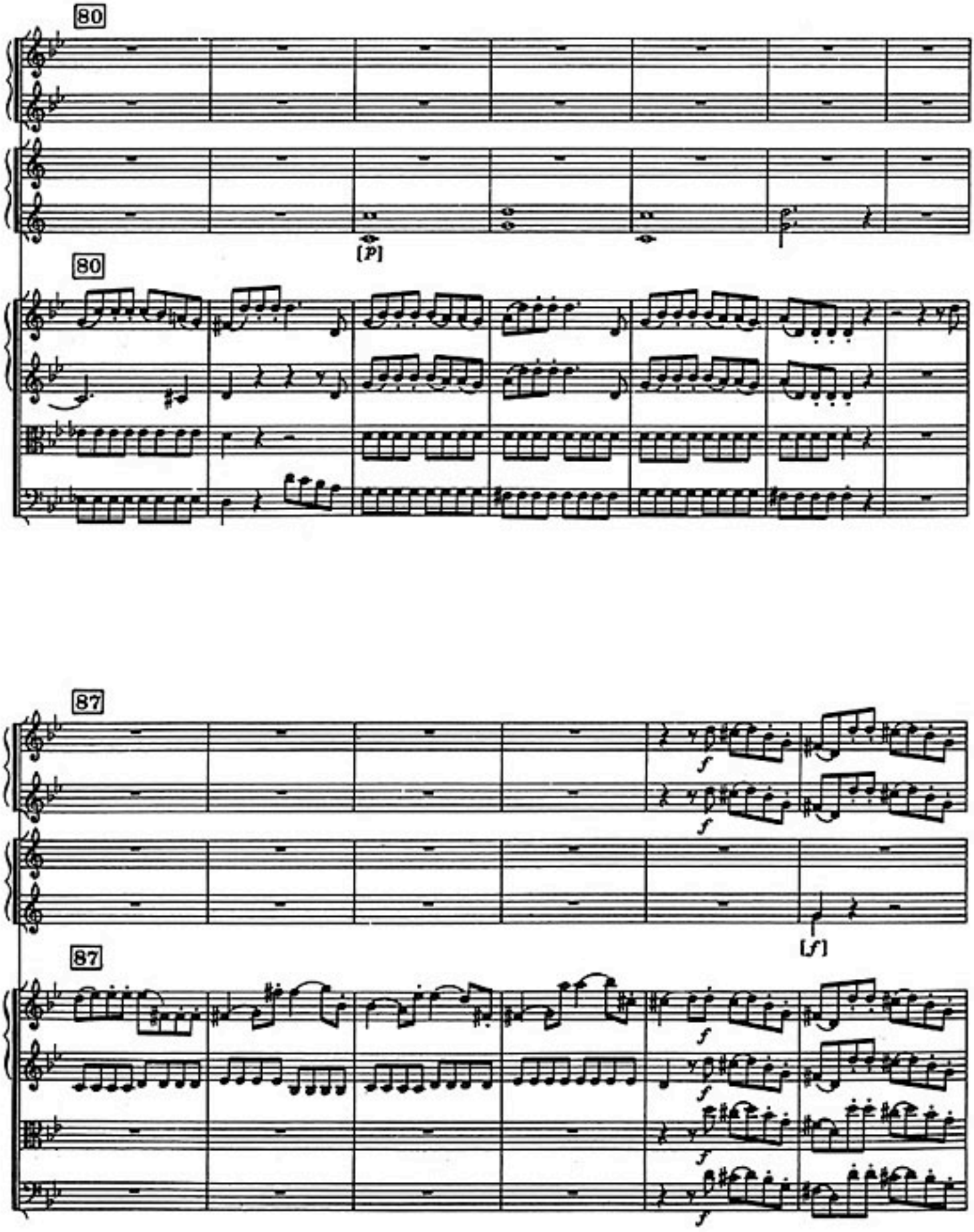
80
[P]
80
87
[f]
87

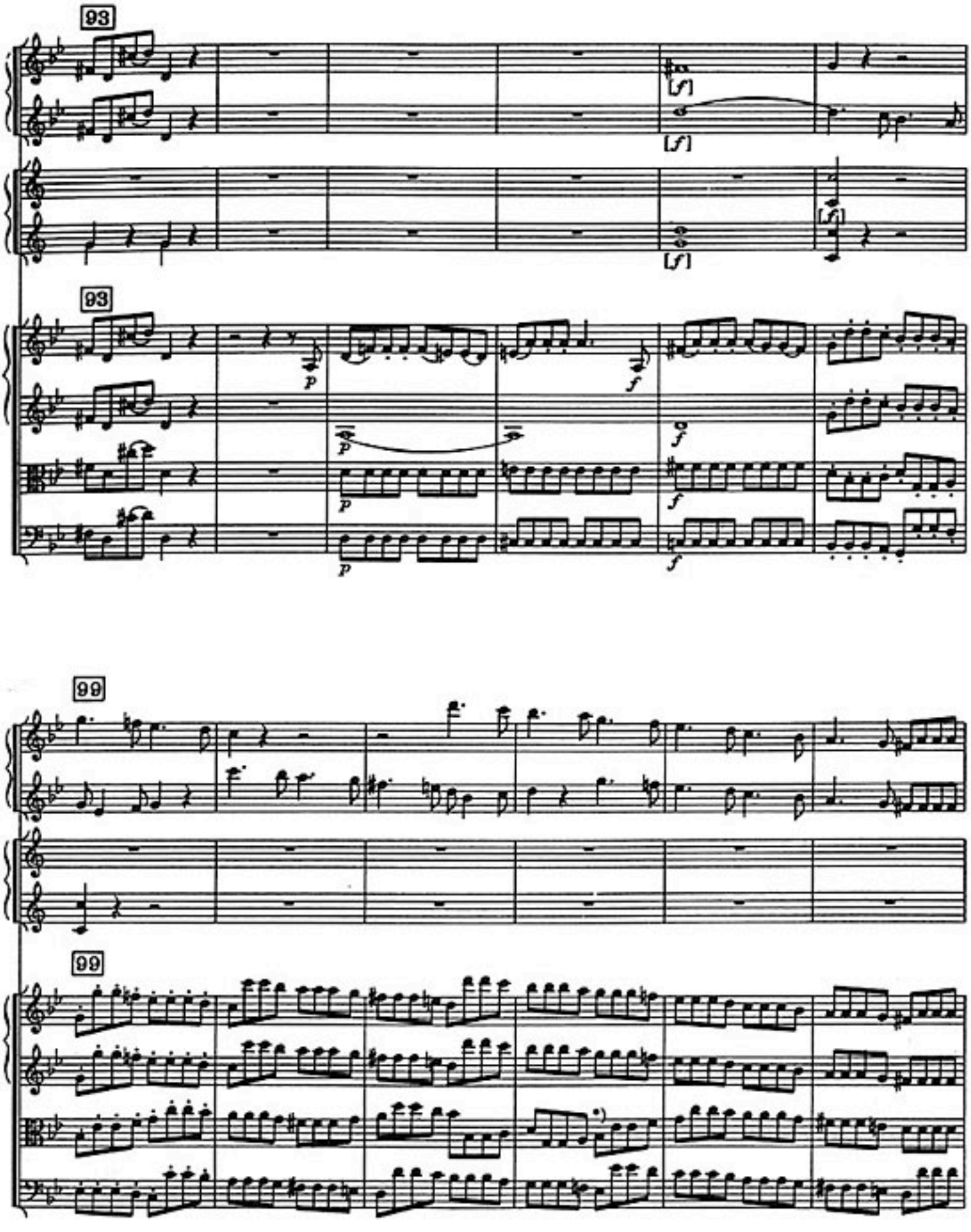

*) Budapest, St. Florian, Lambach, Landon etc.

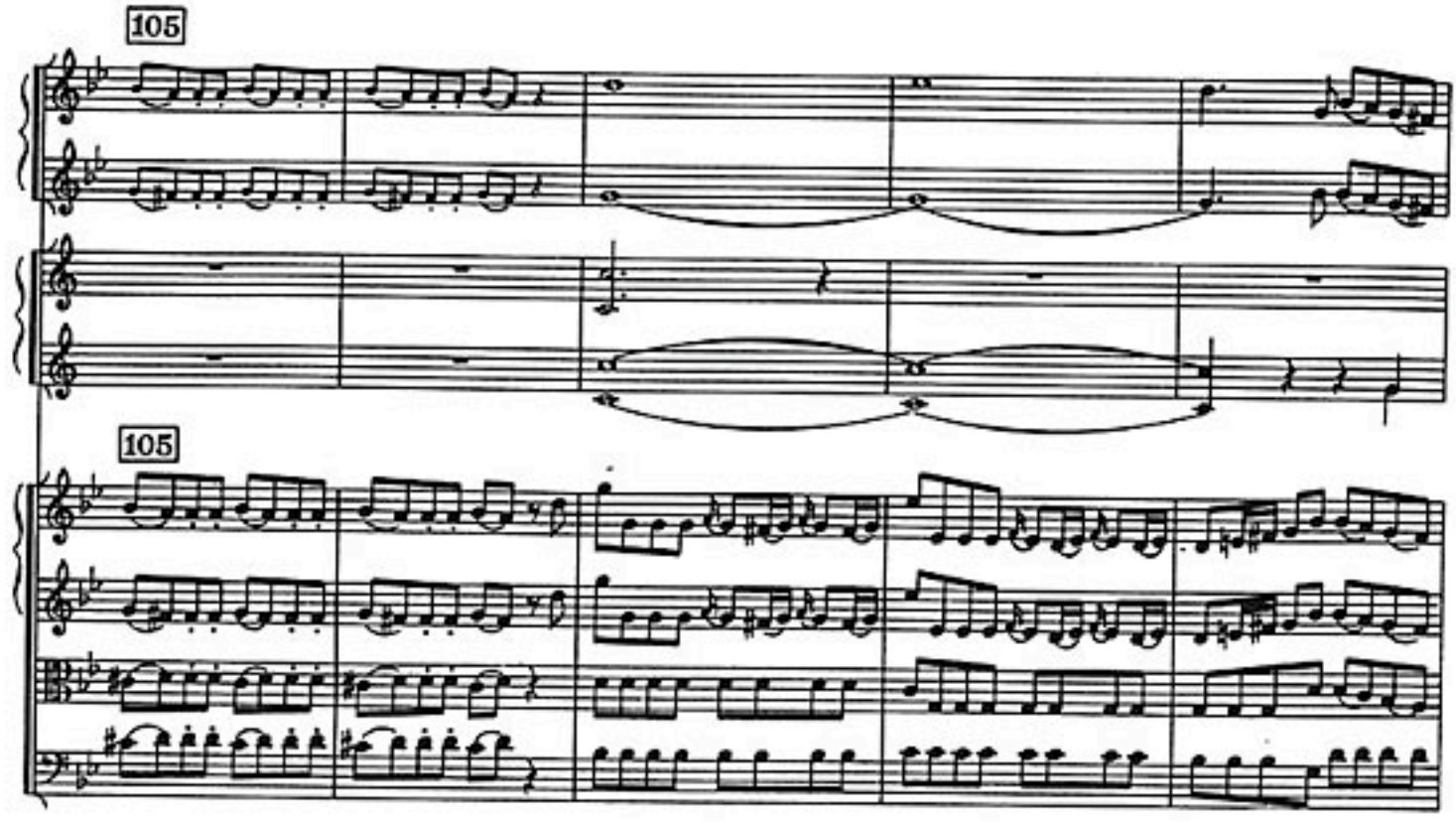
105
105

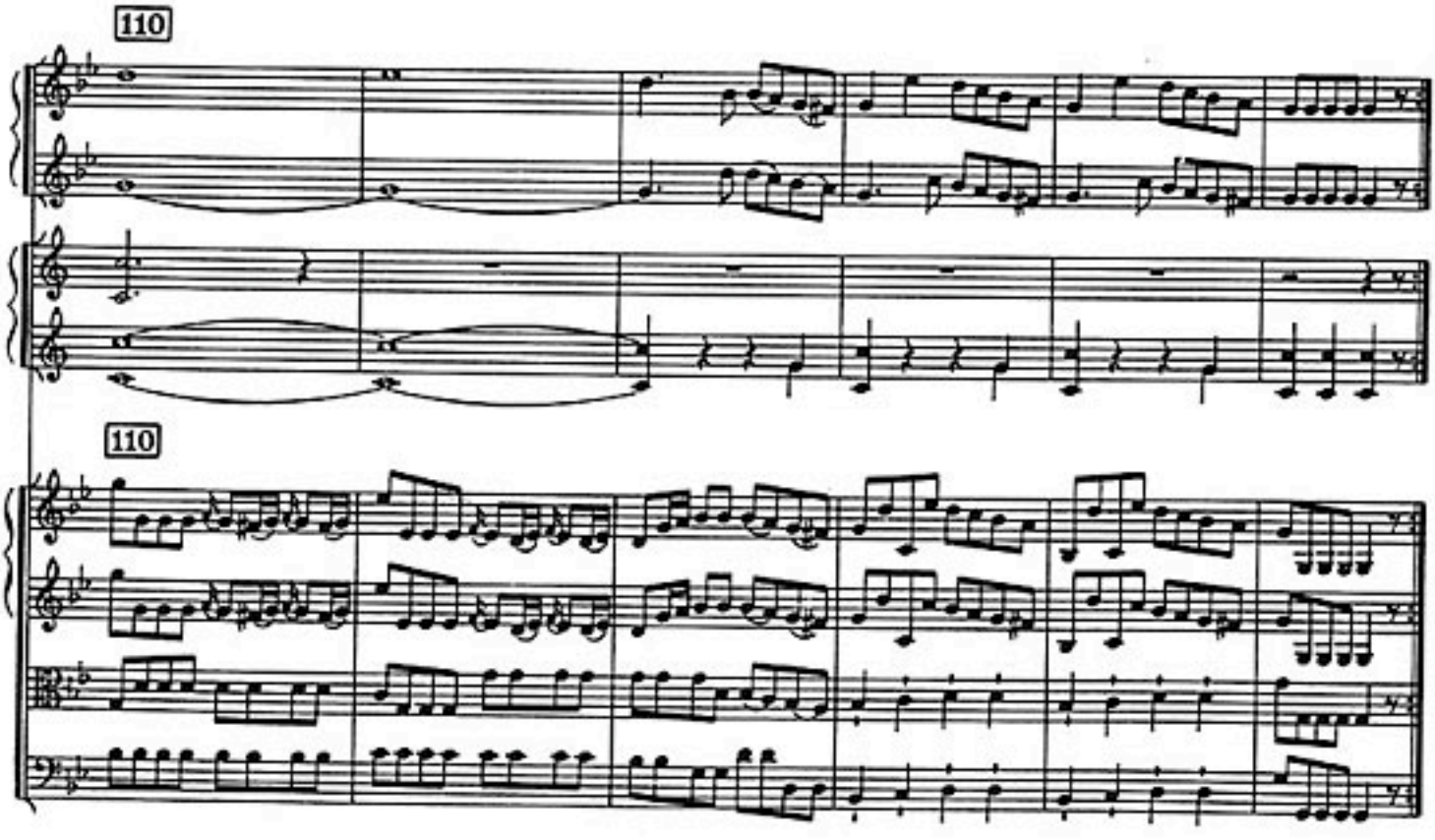
110
110

II

Andante

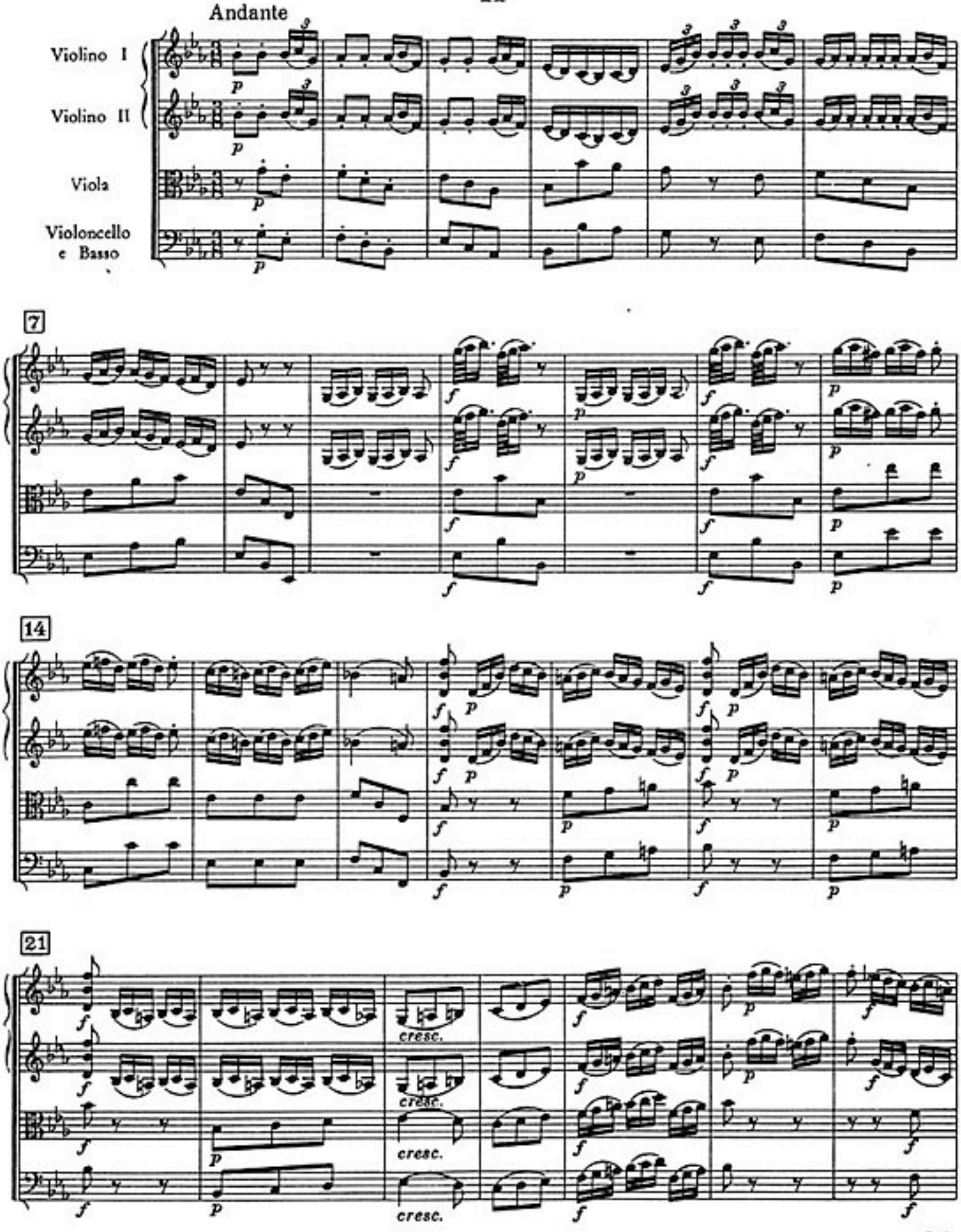
Violino I
Violino II
Viola
Violoncello e Basso
7
14
21
cresc.
cresc.
cresc.
cresc.

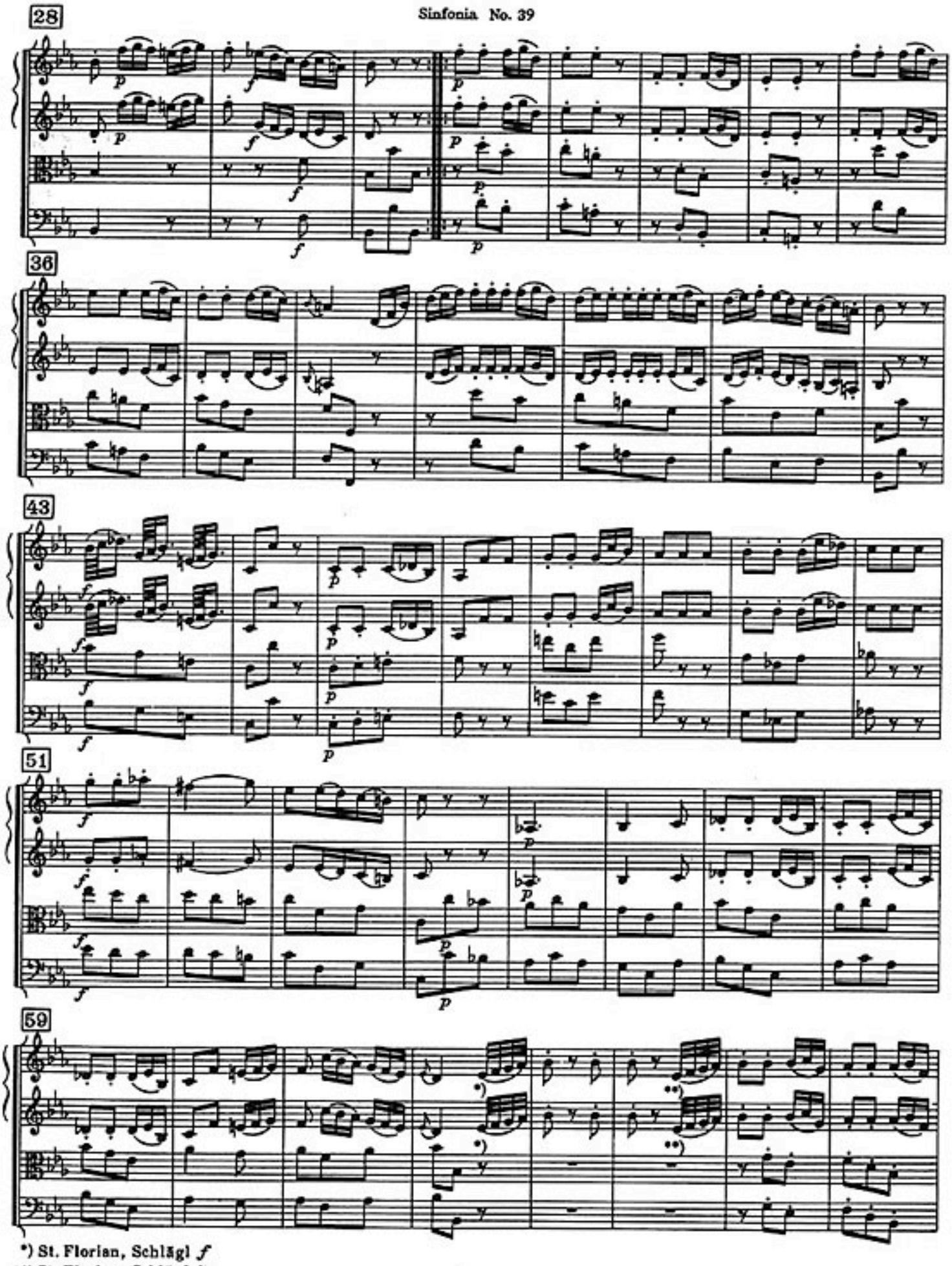

*) St. Florian, Schlägl *f*
**) St. Florian, Schlägl *p*

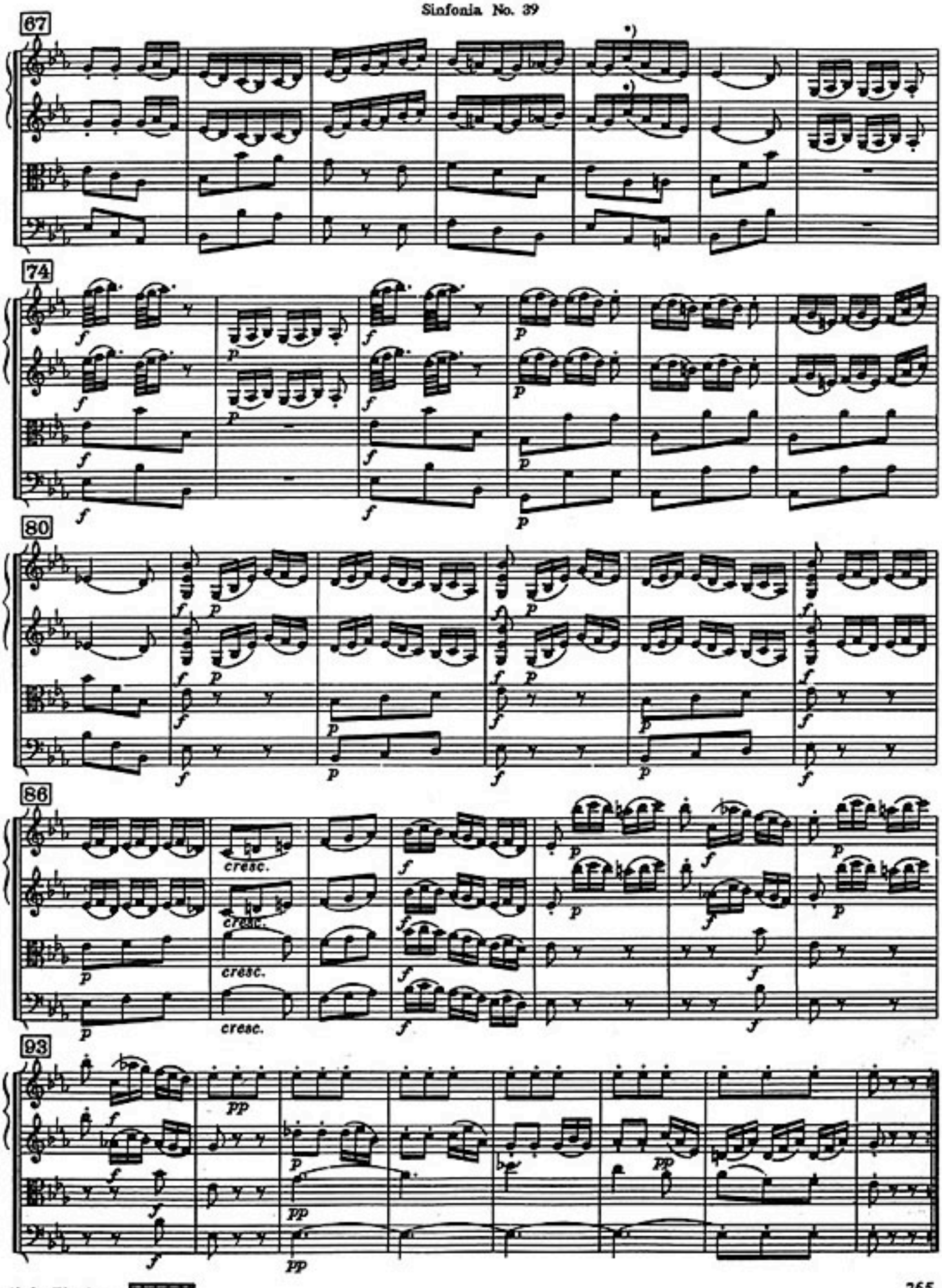

*) St. Florian

III

Menuet

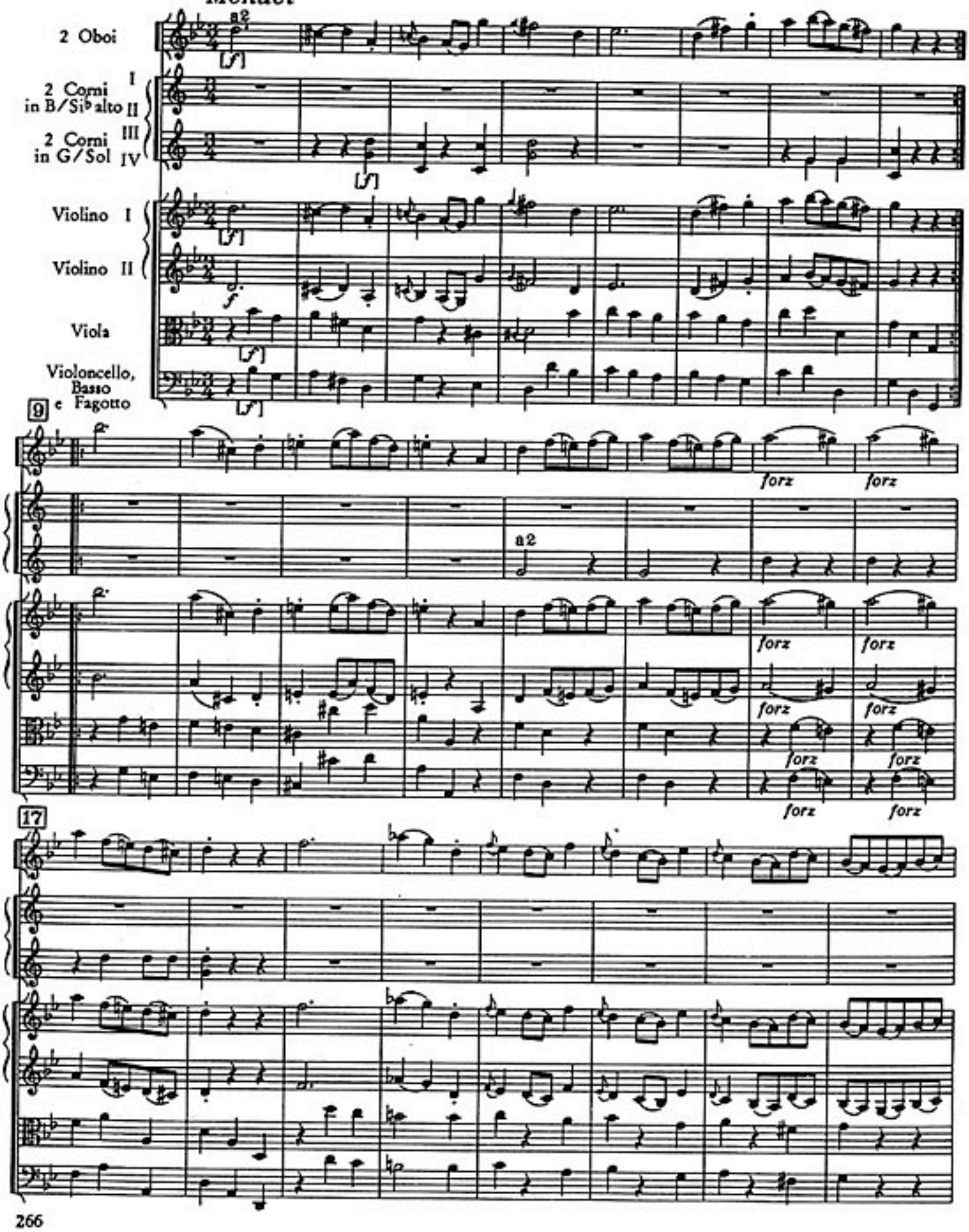
2 Oboi
a2
2 Corni in B/Si♭ alto I II
2 Corni in G/Sol III IV
Violino I
Violino II
Viola
Violoncello, Basso e Fagotto
9
17
forz
a2

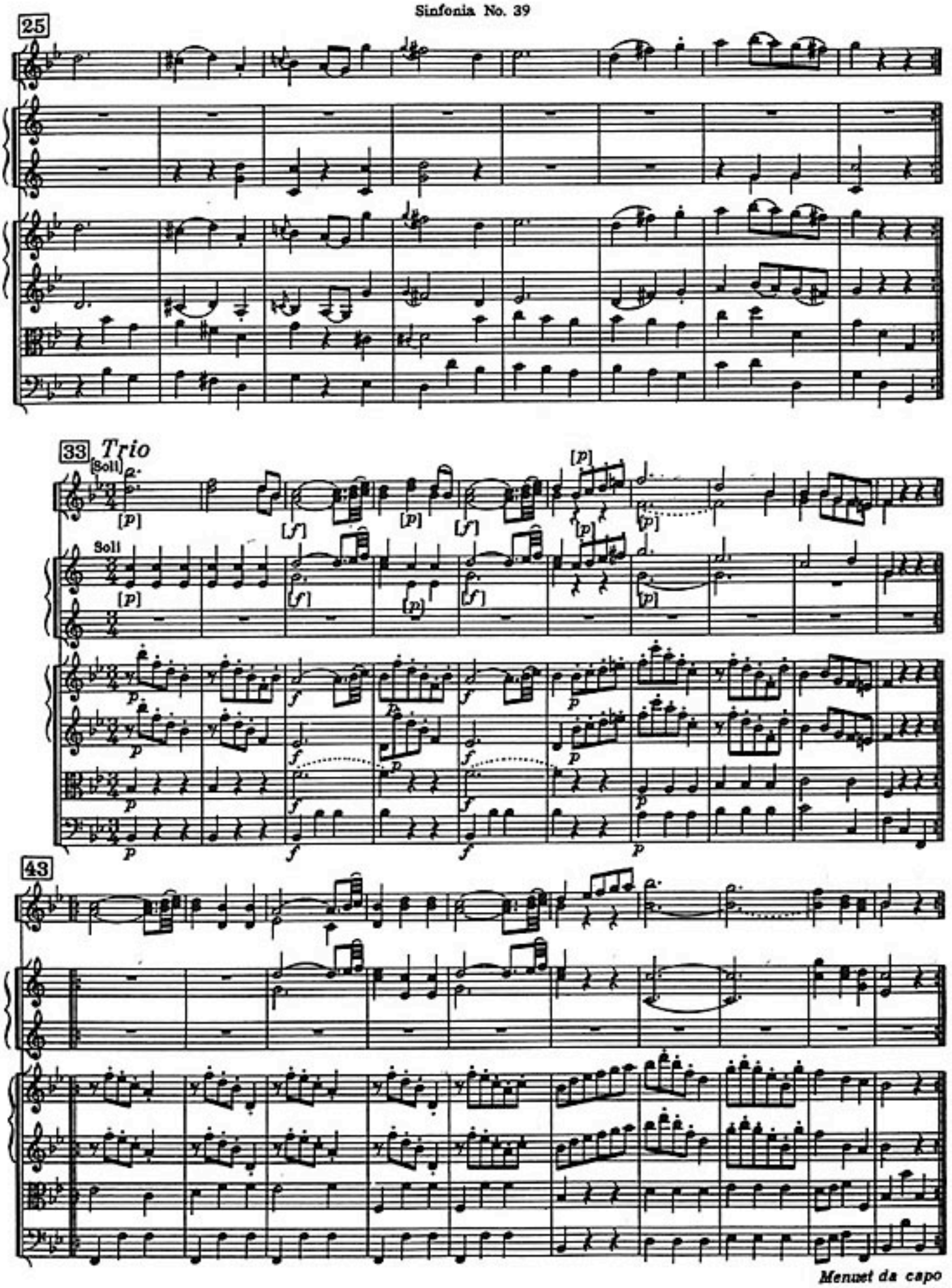

Menuet da capo

Finale
Allegro di molto

IV

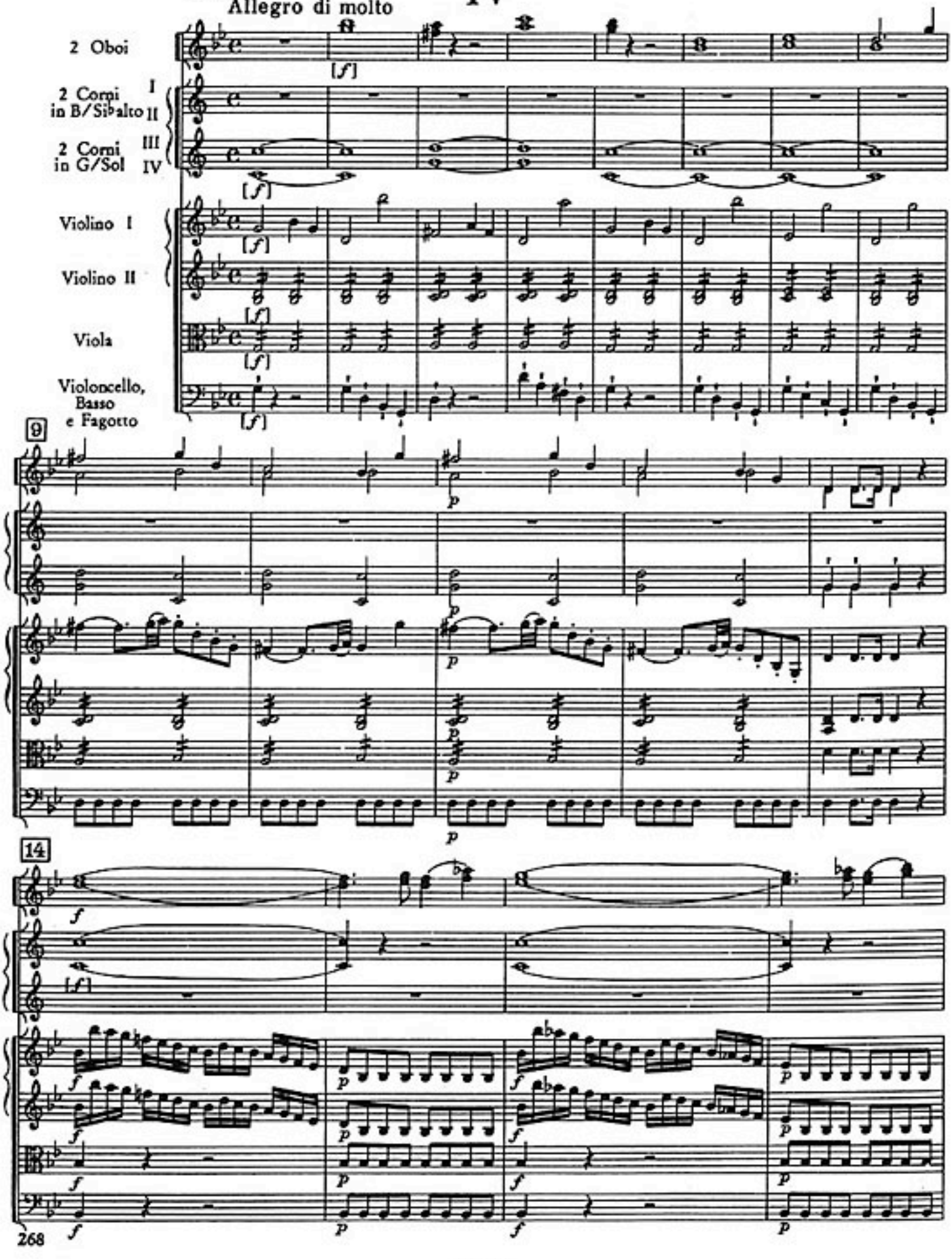

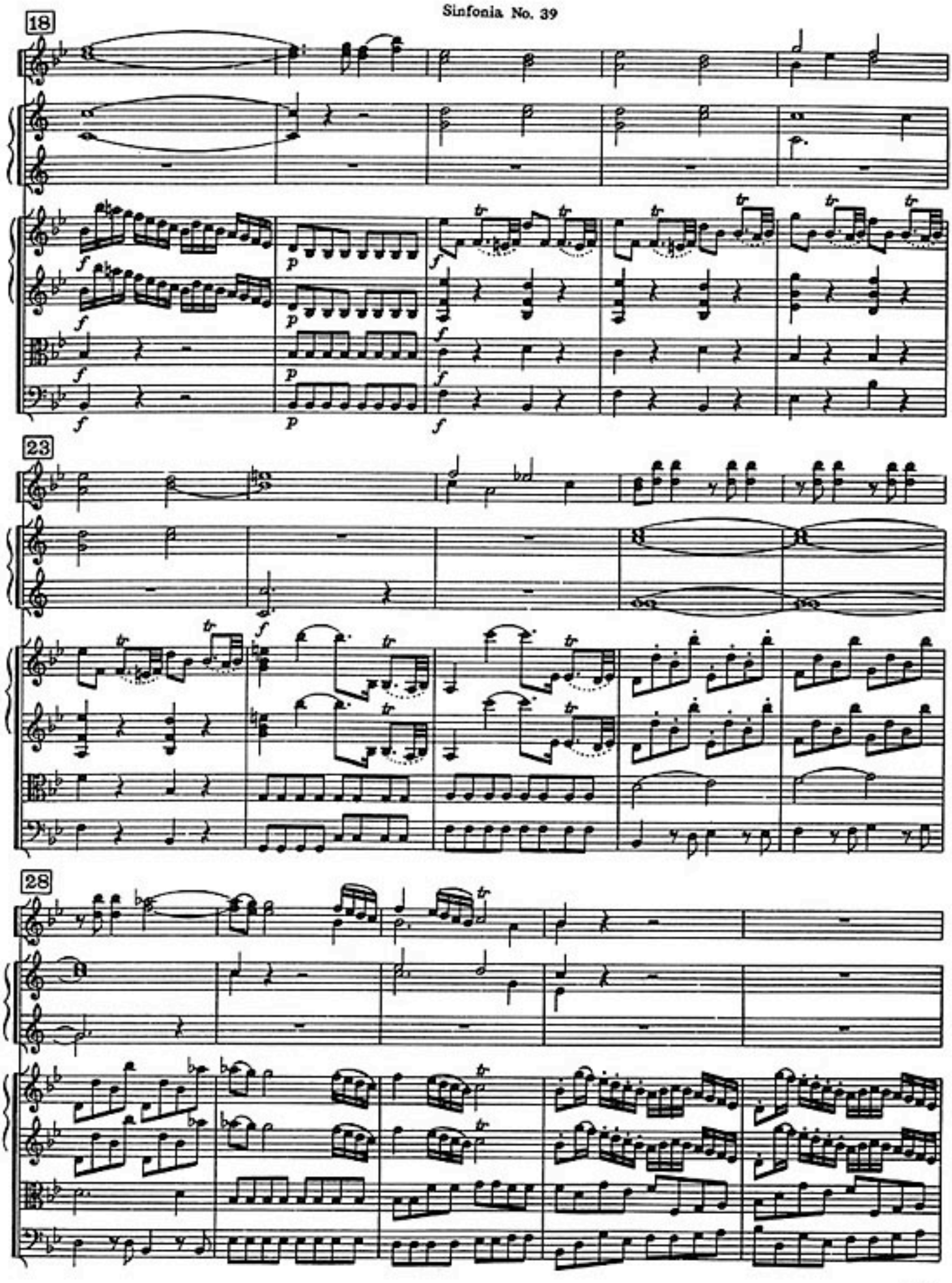
18
23
28

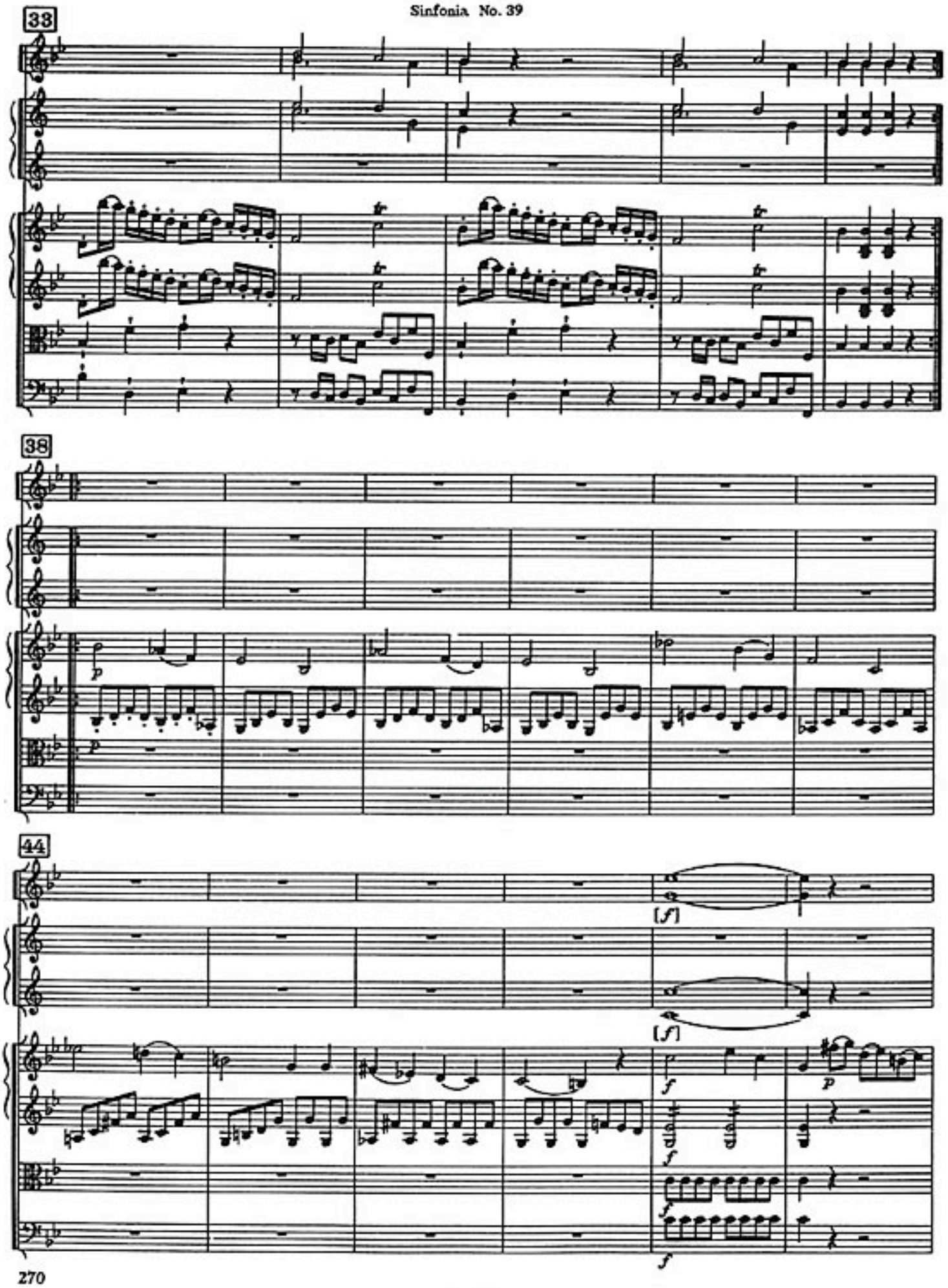
33
38
44
[f]
[f]

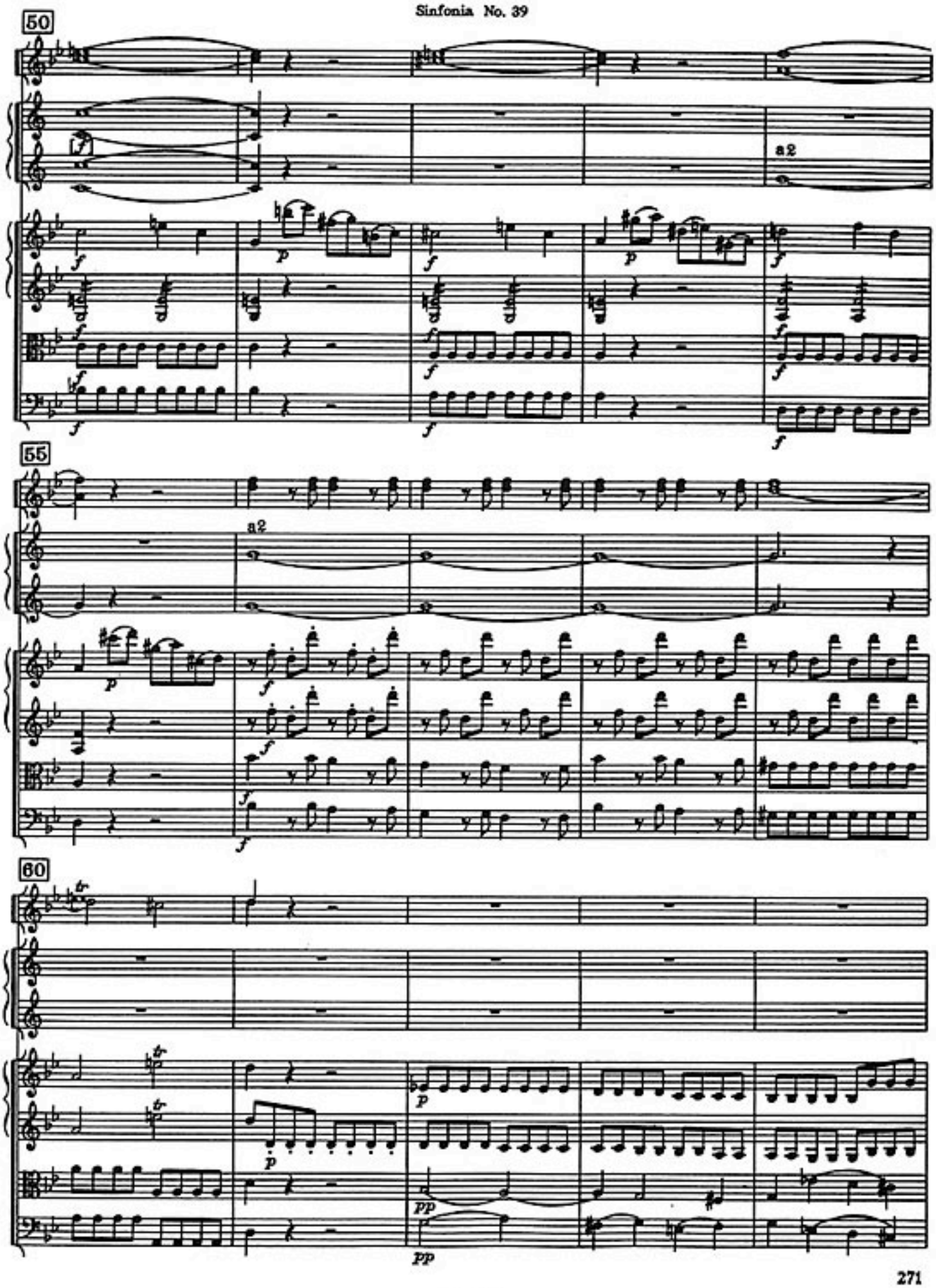
50
a2
55
a2
60

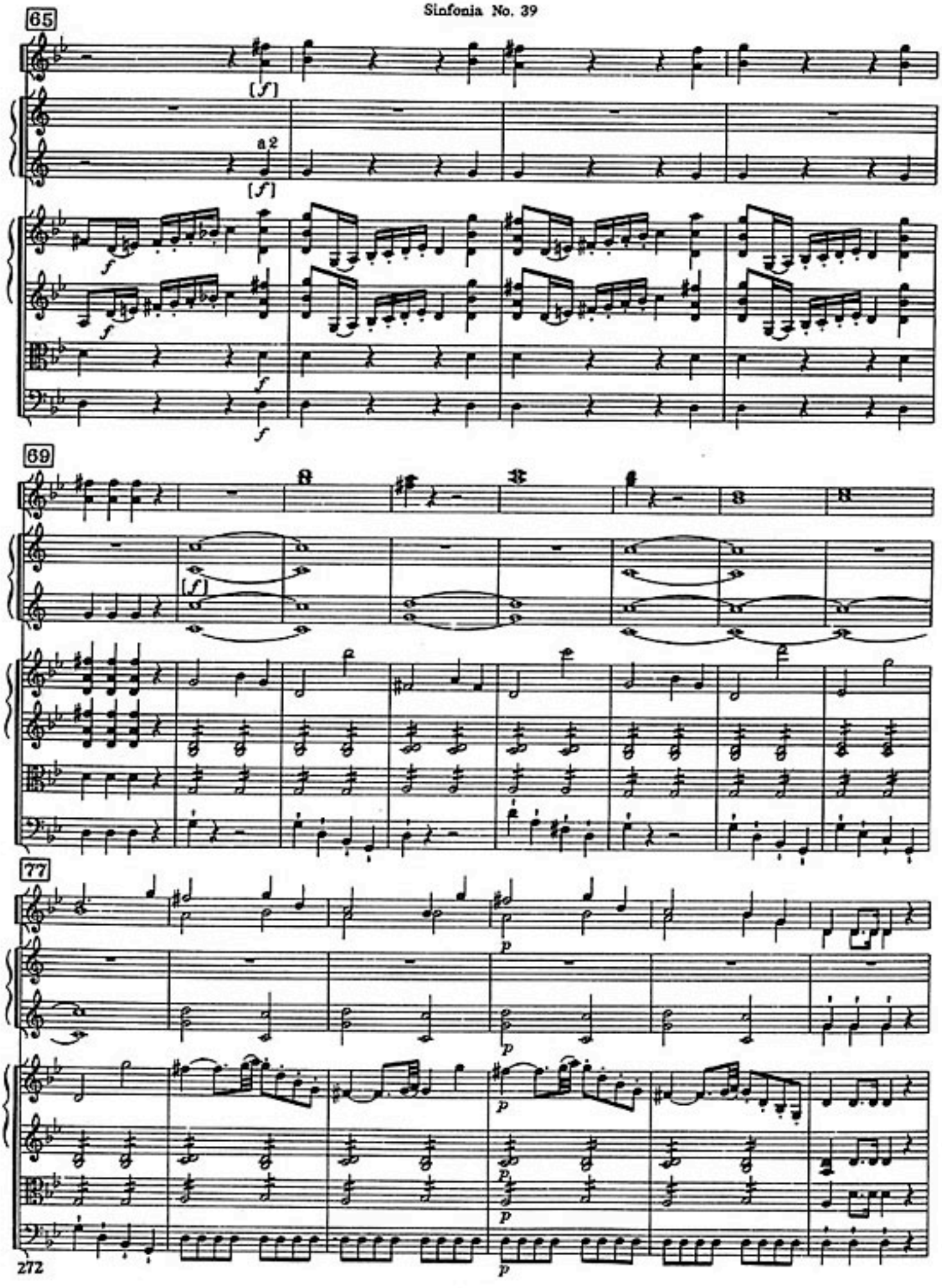
65
[f]
a 2
[f]
f
f
f
f
69
[f]
77
p
p
p
p
p

83

87

91

*) Schlägl, St. Lambrecht, Lambach, St. Florian etc. ;
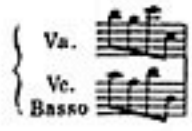
**) Schlägl, Lambach, St. Lambrecht etc.