

COLLECTION MUSICALE EN FORMAT NUMÉRIQUE  
MUSIQUE INSTRUMENTALE DE STYLE CONCERTANT

**Agostino Guerrieri** (c. 1630 - c. 1684)

# **La Spinola**

Sonata a 2 Violini

Violin I staff: *piano* *forte*

Violin II staff: (Whole rests)

Bass staff: Figured bass notation: ♭ 6 # ♭ # 7 6 6 6 6 ♭

Violin I staff: *forte* *piano* *forte*

Violin II staff: (Whole rests) *piano* *forte*

Bass staff: Figured bass notation: # 6 # 6 6 3 6 # ♭ # 7 6 6 6 6

Source : Sonate di violino a 1, 2, 3, 4 per chiesa, & anco aggiunta per camera... opera prima. -  
Venezia, Francesco Magni detto Gardano, 1673 - RISM : G 4878

11

*piano* *forte* *piano*

*piano* *piano*

# 6 4 3 6 4 3 5 6 6 5 4 3 6

16

*forte* *piano* *forte* *piano*

*forte* *piano*

6 ♮ # 6 5 6 6

20

*forte*

*forte*

6 6 # 4 3 4 3

25

6 6 # 4 3 4 3

28

32

35

39

43

5 6 # 4 3 4 3

49 *Adagio*

# # # #6 #3 #4

54

6 5  
4 3

#

#

#

6

#6

60

3 4

6 5  
4 3

5

#

5

7 6  
# 4

6 5  
4 3

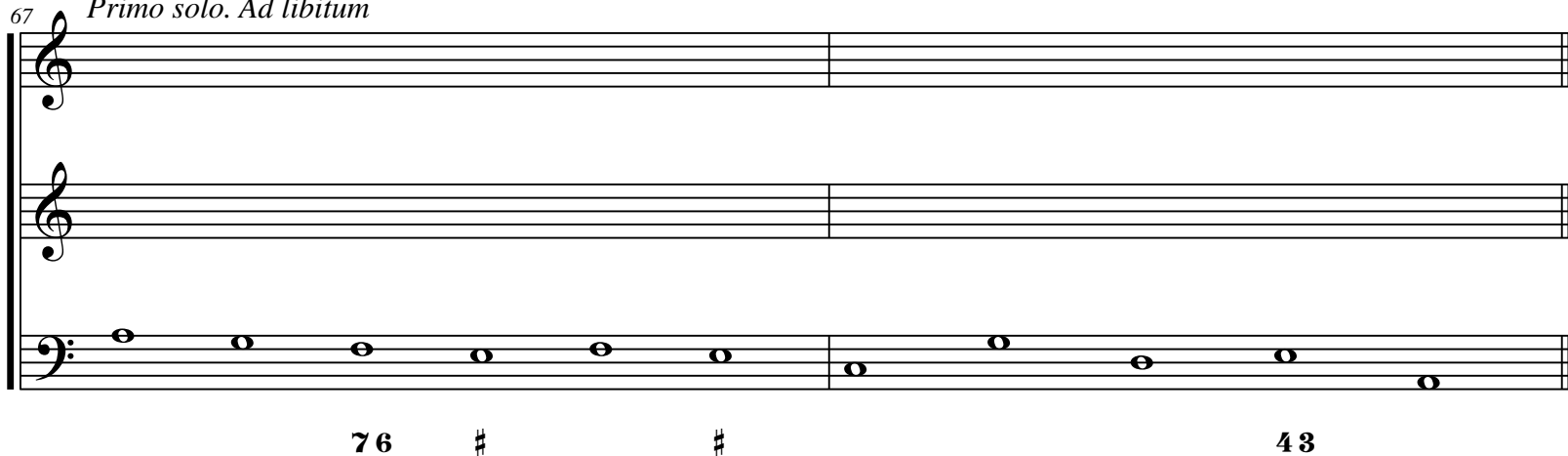

67 *Primo solo. Ad libitum*

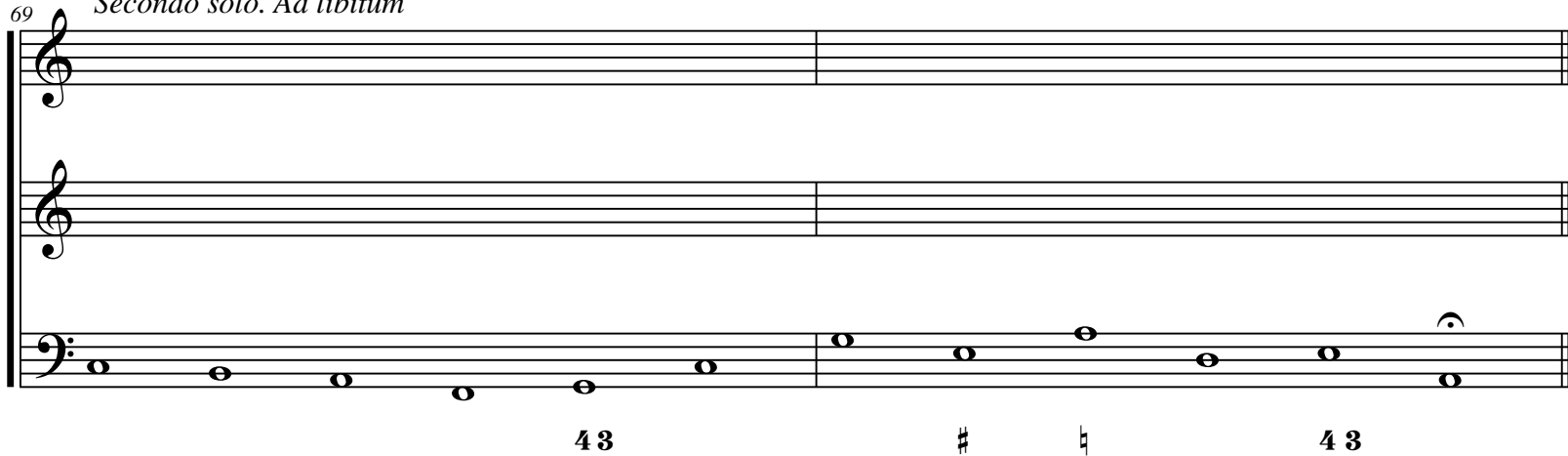
69 *Secondo solo. Ad libitum*

71 *Allegro*

6 7 6 7 #6 5 6 5 3

74

6 6 # 6 6 7 6

77

7 6      7 6      7 6      7 6      5      4 3      6      #6

81

#6      5 5      6      9 8      6      6

4 3      5      5

85

6 # #6/4 #6/4

88

# #6/4 #6/4 5/3

## Agostino Guerrieri (c. 1630 - c. 1684)

# La Spinola

## Sonata a 2 Violini

1. Parte

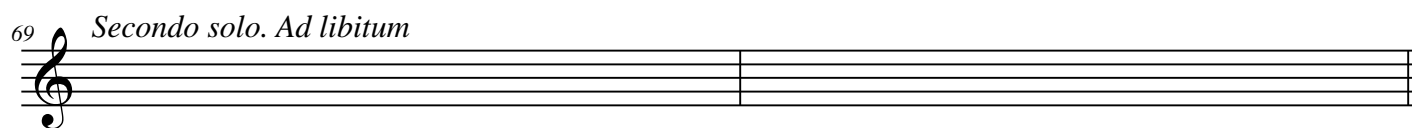

Agostino Guerrieri (c. 1630 - c. 1684)

# La Spinola

Sonata a 2 Violini

2. Parte

6

10

piano forte piano

15

piano forte piano

20

forte

25

29

32

35

Agostino Guerrieri (c. 1630 - c. 1684)

# La Spinola

Sonata a 2 Violini

3. Parte

7

13

19

25

33

40

49 *Adagio*

58

67

67 *Primo solo. Ad libitum*

69

69

69 *Secondo solo. Ad libitum*

Measure 1: G<sub>2</sub>, F<sub>2</sub>, E<sub>2</sub>, D<sub>2</sub>, C<sub>2</sub>, B<sub>1</sub>, A<sub>1</sub>

Measure 2: B<sub>1</sub>, C<sub>2</sub>, D<sub>2</sub>, E<sub>2</sub>, F<sub>2</sub>, G<sub>2</sub>, fermata on G<sub>2</sub>

71

71

71 *Allegro*

78

[illegible]

84

84

84

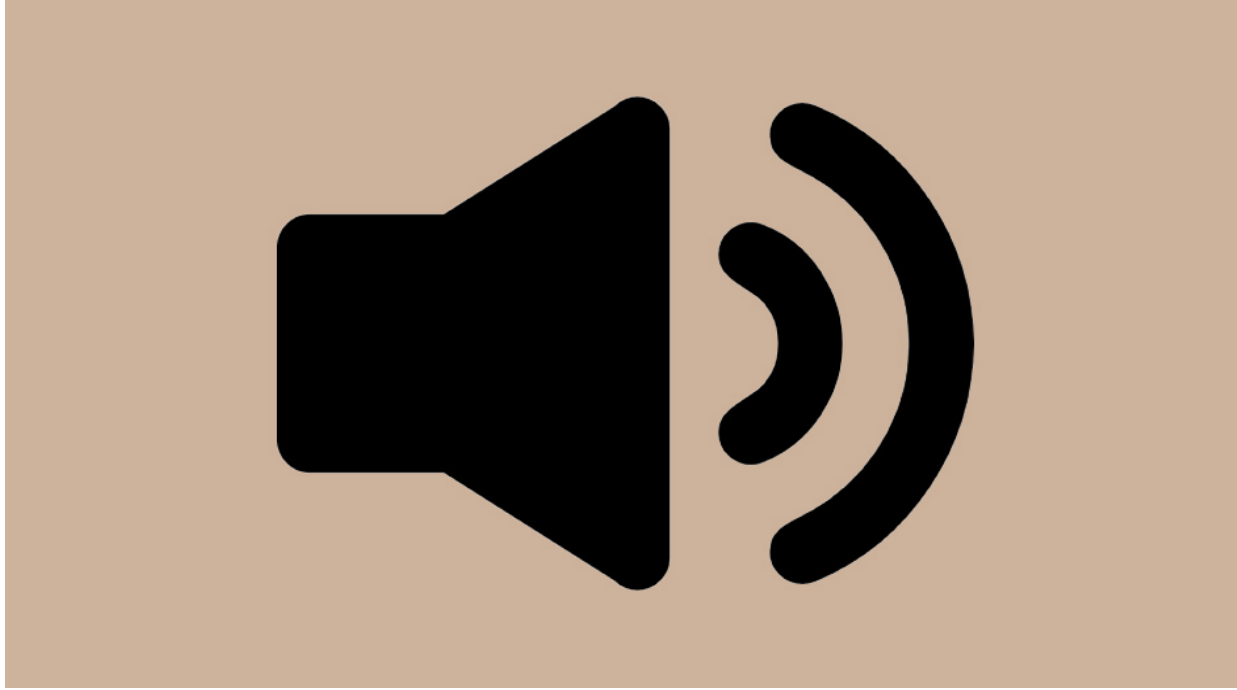

**Cliquez sur l'icône pour accéder à des enregistrements sonores**

*Click on the icon to access sound recordings*