

Ballade 1

Kevin Pearson

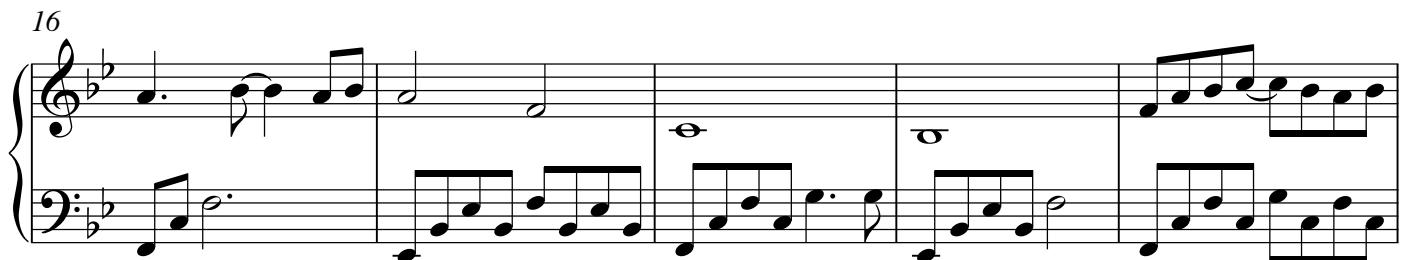

30

34

38

42

46

50

55 *8va*-----

60 (8)-----

64

68

70