

12.

# Deuf basses dances deux branles

vingt et cinq Bauennes avec quinze Gaillardes en musique a quatre parties le tout nouuellemēt imprime a Paris par Pierre Attaignāt libraire demourant en la rue de la Harpe au bout de la rue des Mathurins pres leglise saint Cosme. 1530

Superius.

Cum priuilegio

\*\*\*

**Supertus**

**Basse dance**

**2**

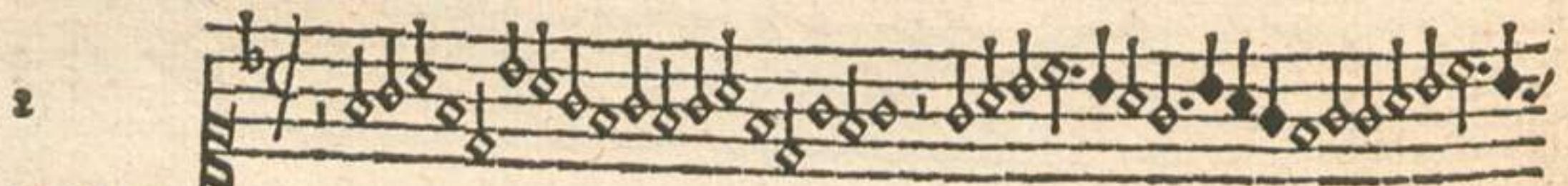

**Basse dâce**

Superius.

3

Basse dance

12

4

La gatta en italien Basse dance

16

Supertus.

5

La scarpa my faict mal Basse dance.

6

La magdalena Basse dance

Superius:

tif

19

7

Tourdion

Superius.

8

Basse dance

12

14

La brosse      Basse dance

Supertus

fff

17.

Superius

A single system of musical notation for the Superius part. It consists of a five-line staff with a treble clef and a key signature of one flat (B-flat). The notation includes a series of eighth and sixteenth notes, some with stems pointing up and some down, and a final cadence with a double bar line and repeat signs.

Branle

A single system of musical notation for the Branle part. It consists of a five-line staff with a treble clef and a key signature of one flat. The notation includes a series of eighth and sixteenth notes, some with stems pointing up and some down, and a final cadence with a double bar line and repeat signs.

A single system of musical notation for the Superius part. It consists of a five-line staff with a treble clef and a key signature of one flat. The notation includes a series of eighth and sixteenth notes, some with stems pointing up and some down, and a final cadence with a double bar line and repeat signs.

Branle

A single system of musical notation for the Branle part. It consists of a five-line staff with a treble clef and a key signature of one flat. The notation includes a series of eighth and sixteenth notes, some with stems pointing up and some down, and a final cadence with a double bar line and repeat signs.

Superius.

18:

24

1

Maene.

2

Maene

† vi

X

3

4

Superius.

4

4

8

4

8

8

10

Superius.

vi

5

Mauane

7 y it

Superius.

6

Mauene

Superius.

vii

23

7

Mauene

Four empty musical staves are located at the bottom of the page.

Superius

8

Maiane

9

Maiane

10

Maiane

Superius!

viii

11

Maiane

19. 24

12

X

Superius.

Wauene

13

Wauenne

Superius?

tr

14

Daupenne.

15

Daupenne

\* si

Superius.

16

Pauane

A single musical staff for the Superius part, measure 16. It begins with a treble clef and a key signature of one flat (B-flat). The notation consists of a series of diamond-shaped notes with stems, primarily moving in a descending sequence. The staff is divided into two systems by a bar line.

Lute tablature for the Superius part, measure 16. It features a six-line staff with diamond-shaped notes placed on the lines. A handwritten number '6' is written above the staff. The notation is divided into two systems by a bar line.

17

Pauane

A single musical staff for the Superius part, measure 17. It begins with a treble clef and a key signature of one flat. The notation consists of diamond-shaped notes with stems, including some rests. A handwritten 'X' is written above the first few notes. The staff is divided into two systems by a bar line.

Lute tablature for the Superius part, measure 17. It features a six-line staff with diamond-shaped notes on the lines. A handwritten number '4' is written below the staff. The notation is divided into two systems by a bar line.

Superius.

18

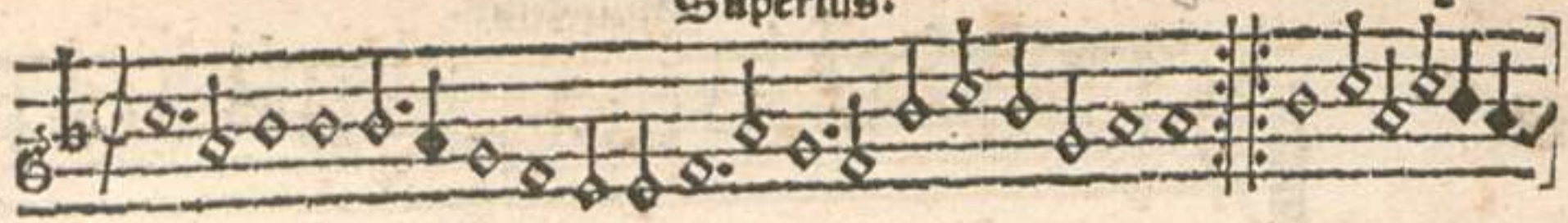

Maiane

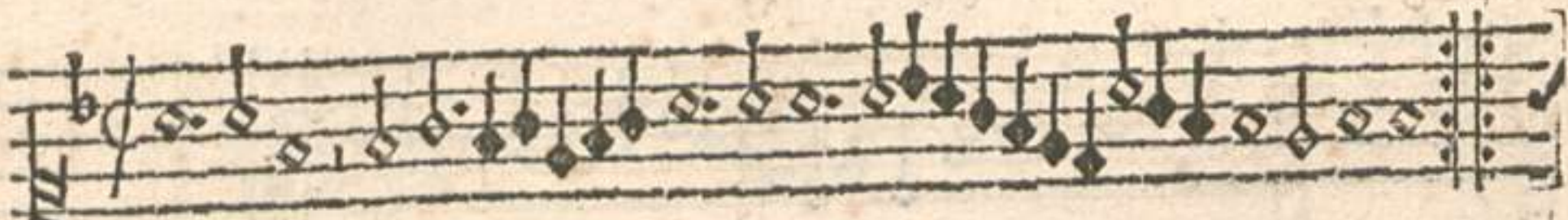
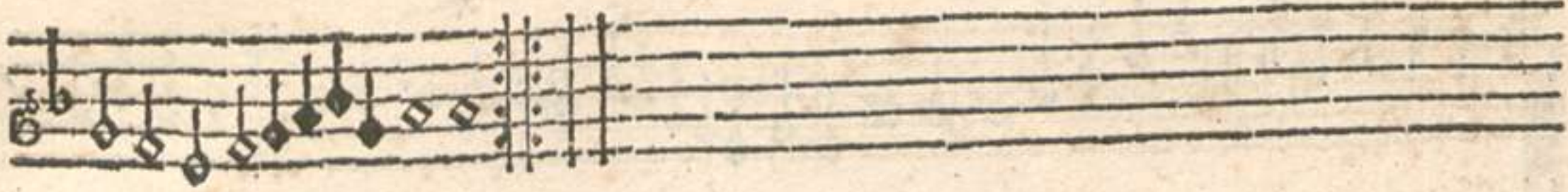

Scds superius

† 3 16

Superius.

19

Dauiene

Four empty musical staves are located at the bottom of the page, with no notes or markings.

Superius.

xi

24.

24

1

Saillarde

Superius

81

2

Saillarde

3

Saillarde

Superius

7 | rit

4

Baillarde

361

Superius.

5

Saillarde

6

Saillarde

Superius?

xiii

24

7

Saillarde

8

Saillarde

\* 2 i

9 **Supertus** 81

**Baillarde**

10 **Baillarde** 81

Superius.

riiii

11

Baillarde

† r ii

Superius.

12

Baillarde

13

Baillarde

Superius.

xv

34

71

14

81

Saillarde

81

81

Superius.

15

Baillarde

20

Mauenne

Superius.

xvi

318

21

Wauene

22

Wauene

23

Wauenne

++++

24 **Superius**

**Wauenne**

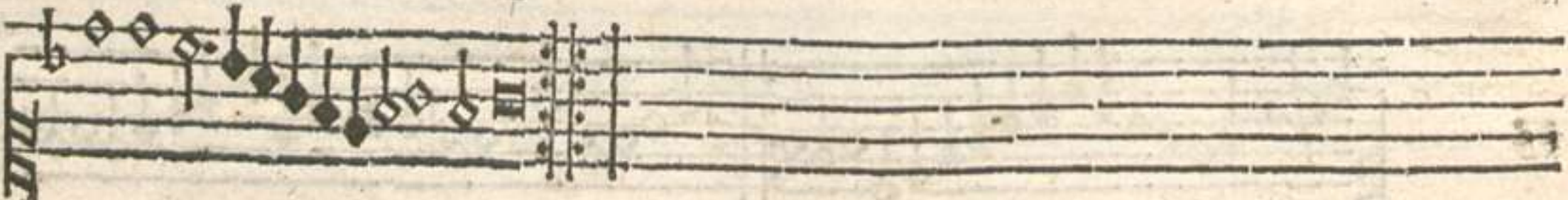

25 **Wauène** **La rote de rode**

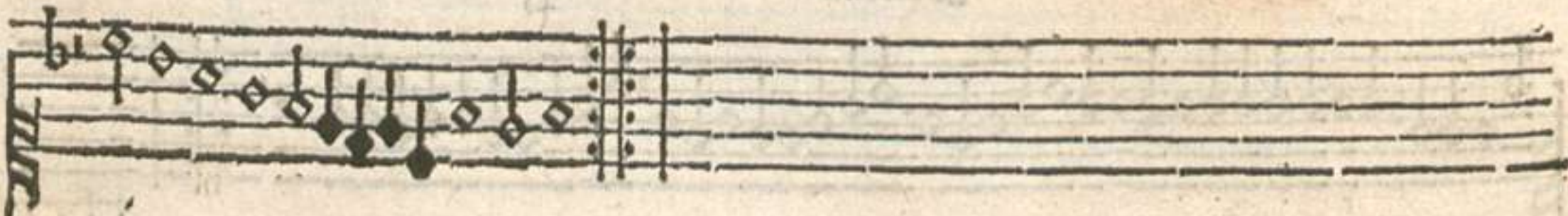

**Finis.**

72.

# Neuf basses dances deux branles

vingt et cinq Dauennies avec quinze Gaillardes en musique a quatre parties le tout nouvellemēt imprime a Paris par Pierre Attaignāt libraire demourāt en la rue de la Harpe au bout de la rue des Mathurins pres leglise saint Cosme. 1530

Le Roy a dōne priuilege de troys ans aus Attaignāt apres lipressiō de chacū liure q̄l ipriera. Et deffēt a to<sup>r</sup> libraires / iprimeurs & aultres q̄lz nayēt a iprimer & estre faire lesd̄ liures p̄ lesd̄ Attaignāt iprimez ne aulcune partie diceulx sur peine de cōfiscatiō & damēde arbitraire.

## Contratenor.

† x i

16.

Contratenor

1

Basse dance

2

Basse dance

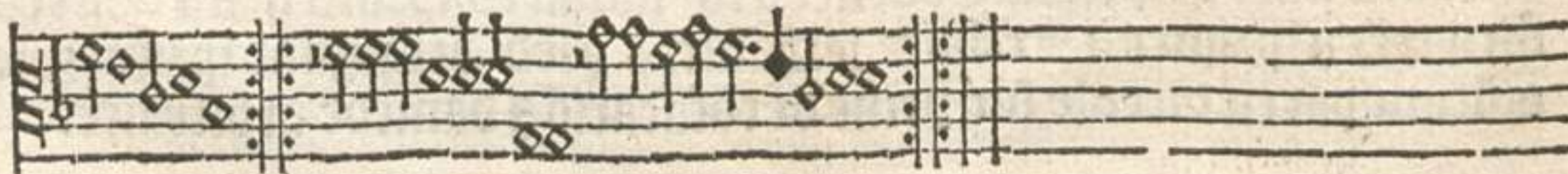

18

Contratenor

ff

3

Basse dance

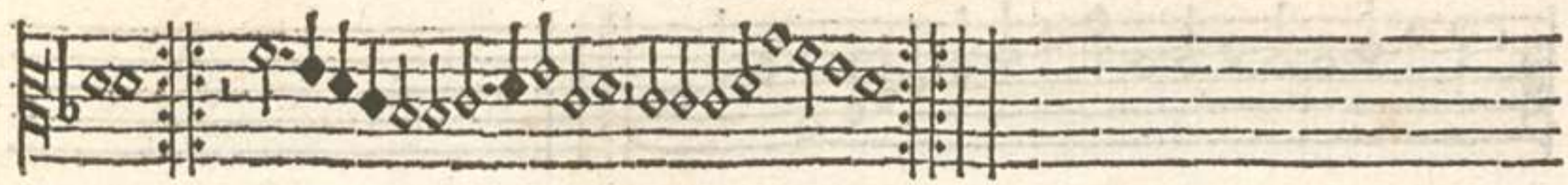

4

La gatta en italien

Basse dance

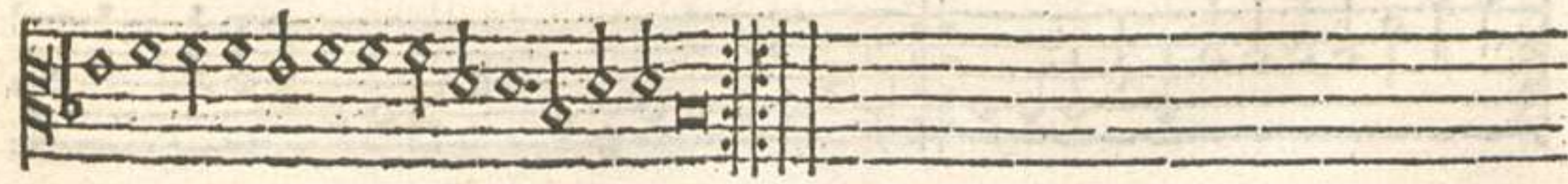

† r r u

Contratenor.

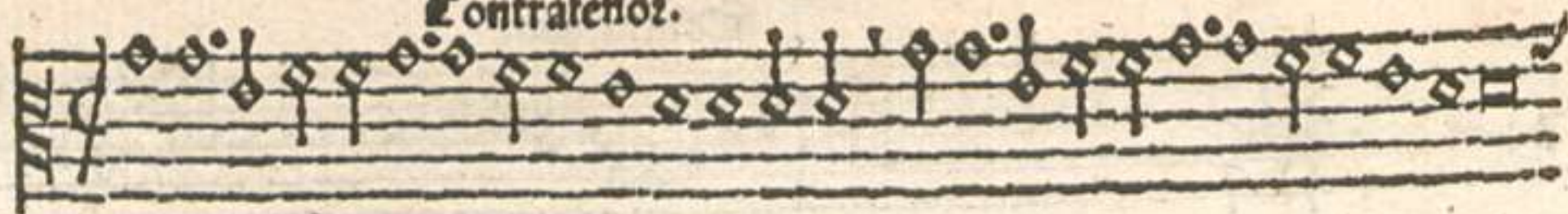

La scarpe my faict mal. Basse dance

La magdalena Basse dance

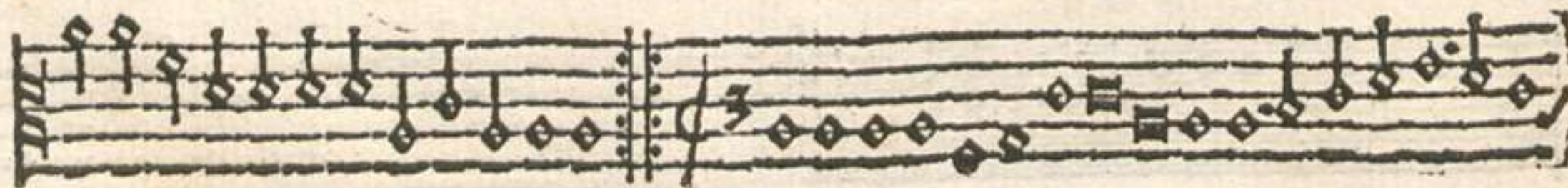

Contratenor

111

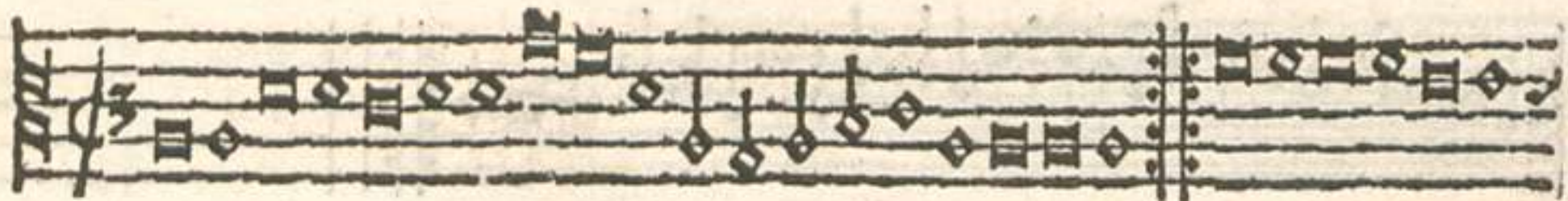
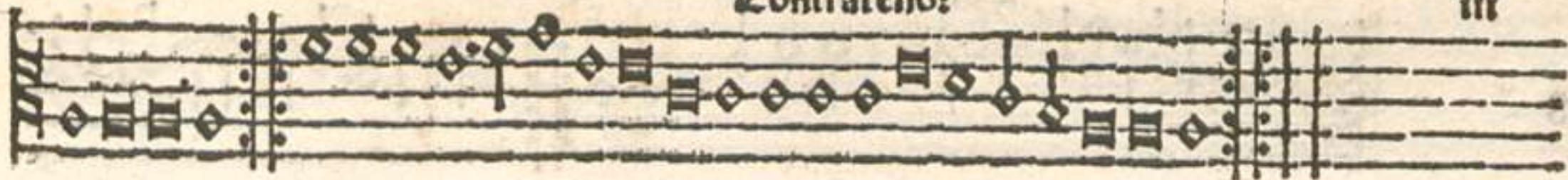

Tourdon

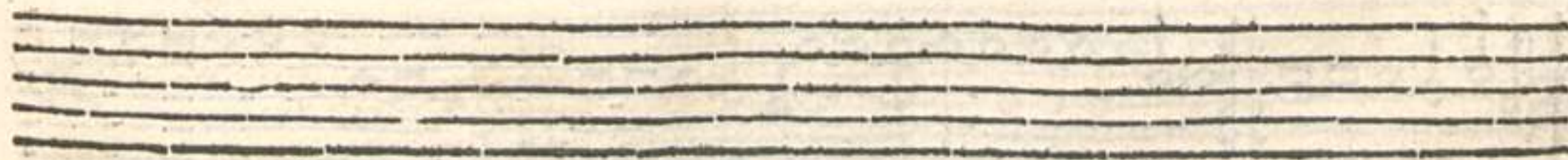
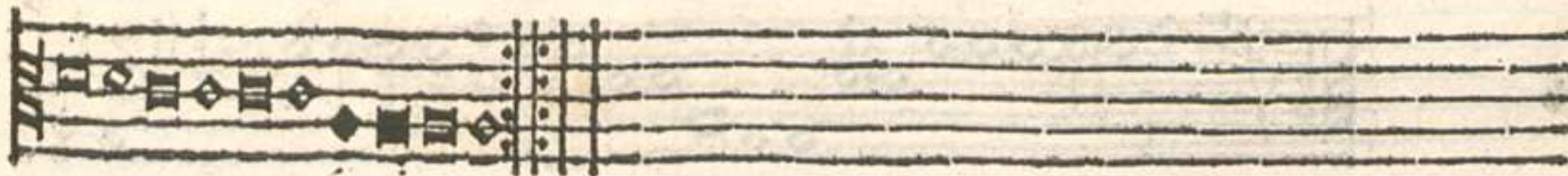

Contratenor.

8

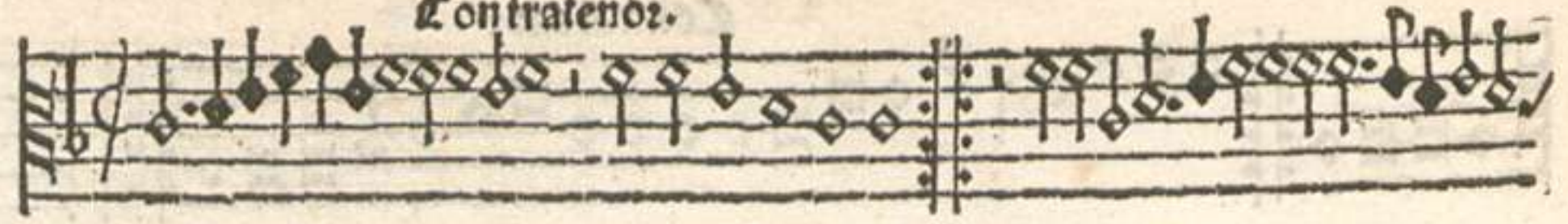

Basse dance

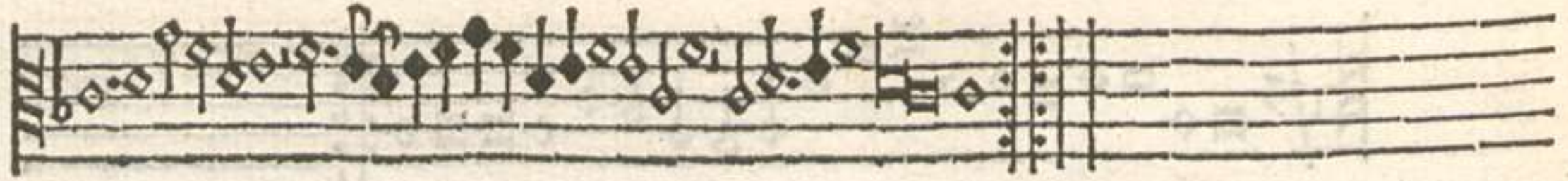

69

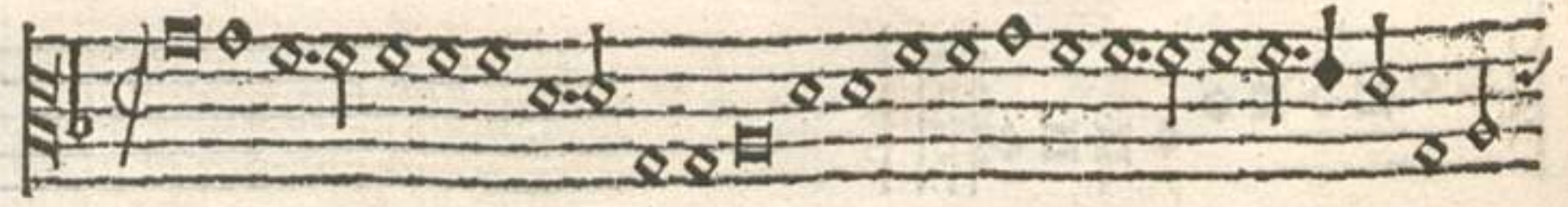

La brosse Basse dance

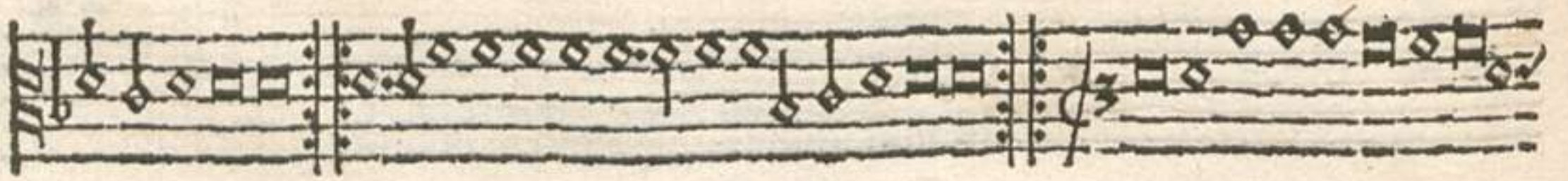

Contratenor

fff

Four empty musical staves, consisting of two systems of two staves each, located at the bottom of the page.

24

17.

**Contratenor**

A single system of musical notation for the Contratenor part. It consists of a single five-line staff with a treble clef and a common time signature. The notation includes various note values, including minims and crotchets, with stems pointing downwards. The system concludes with a double bar line and a repeat sign.

**Branle**

A single system of musical notation for the Branle part. It consists of a single five-line staff with a treble clef and a common time signature. The notation includes various note values, including minims and crotchets, with stems pointing downwards. The system concludes with a double bar line and a repeat sign.

2

**Branle**

Contratenor

v

18. 21

1

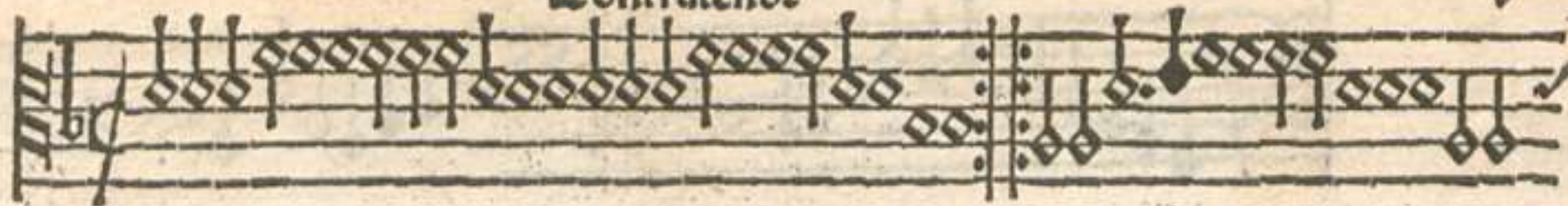

Daupenne

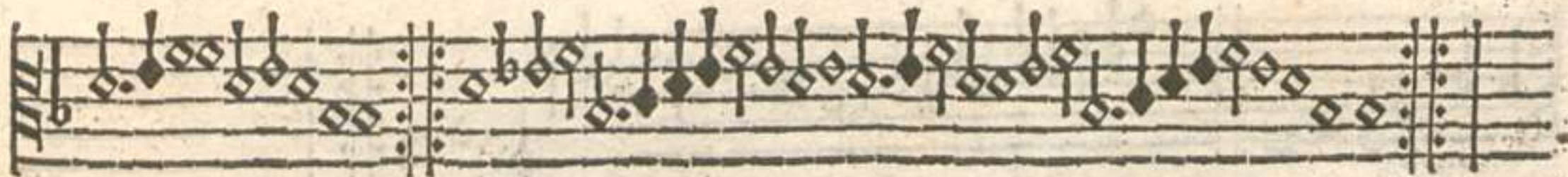

2

Daupenne

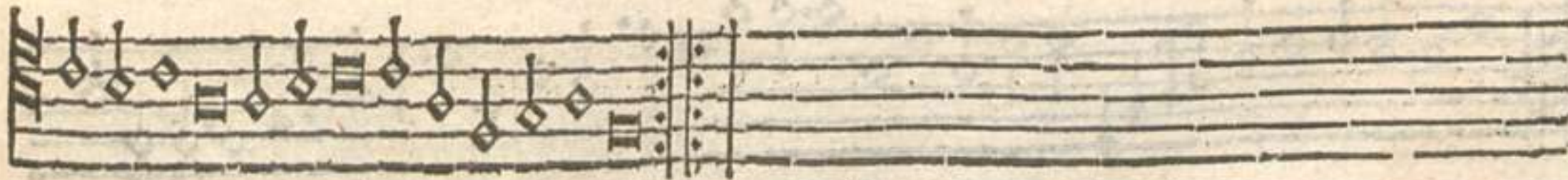

† yy i

3 *Stratenoz*

*Daiane*

4

*Daenne*

**Cōtra tenor**

vi

22

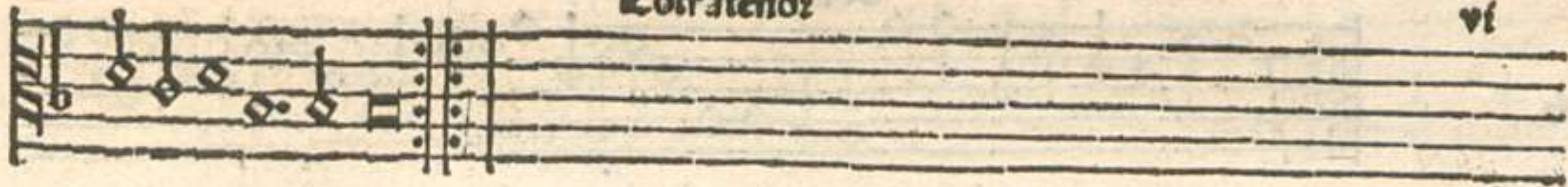

**Bauane**

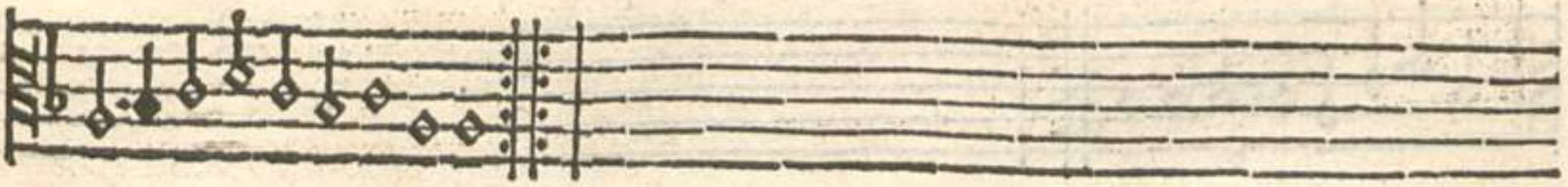

\* 77 66

6

Contratenor

Hauienne

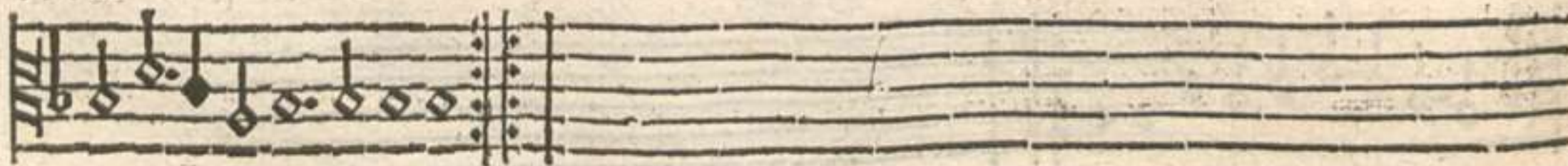
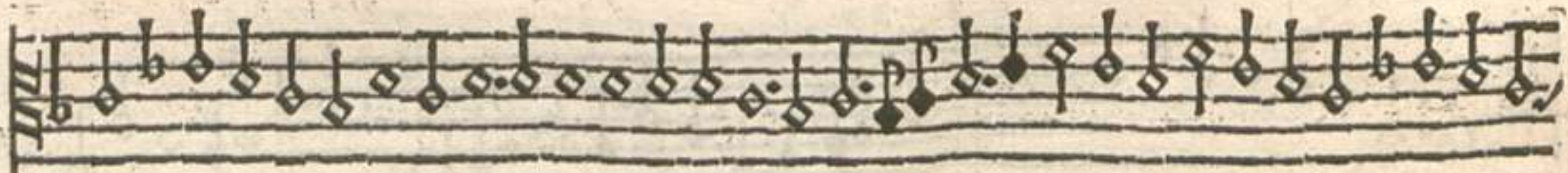

Contratenor.

vii

7

Hauenne

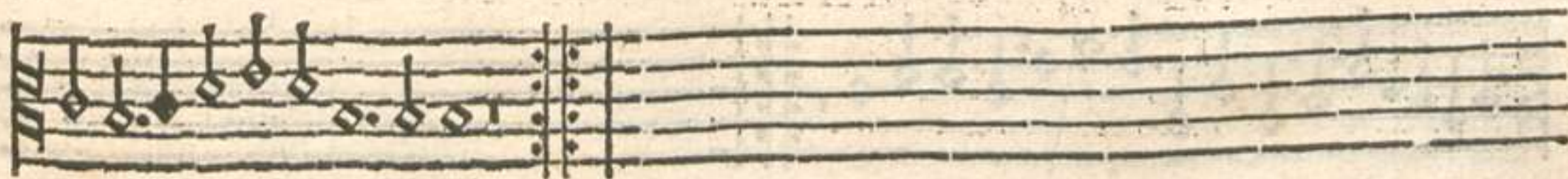
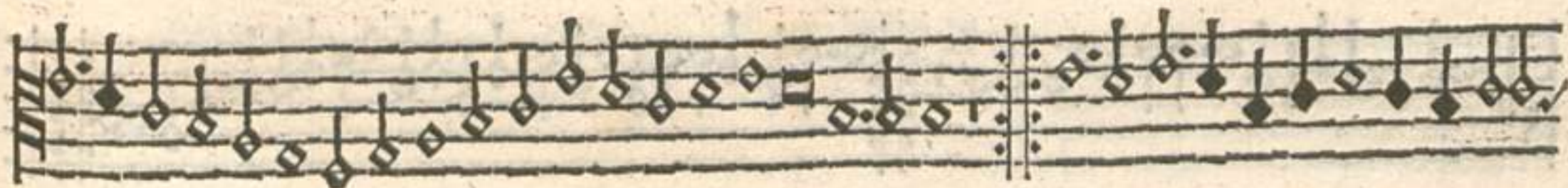

8 **Contratenor**

**Violenne**

9

**Violane**

10

Contratenor

19.

24

Daiane

11

Daiane

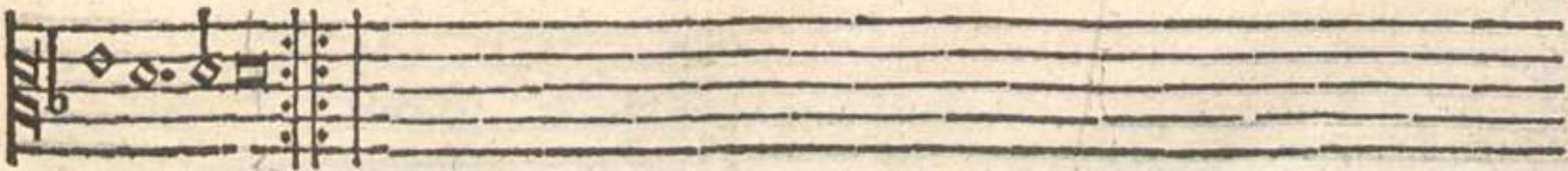

Contratenor

12

Maienne

13

Maiane.

Four empty musical staves, each consisting of five horizontal lines, located below the Maiane notation.

14

Contratendo

Vauenne

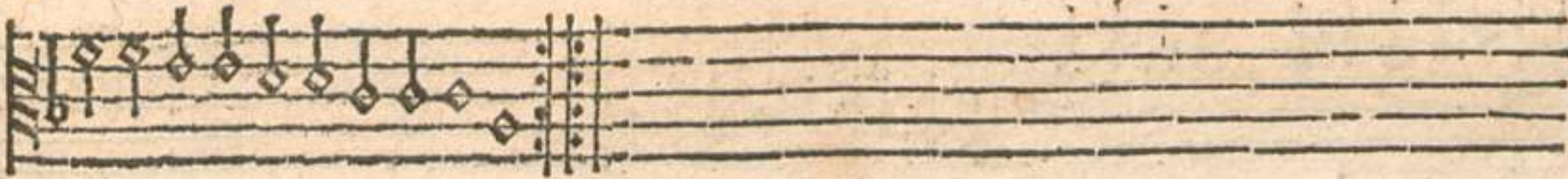

15

Vauenne

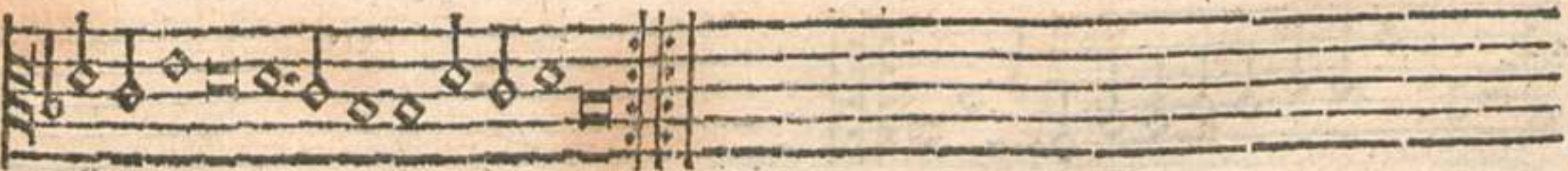

16

Contratenor

Maiane

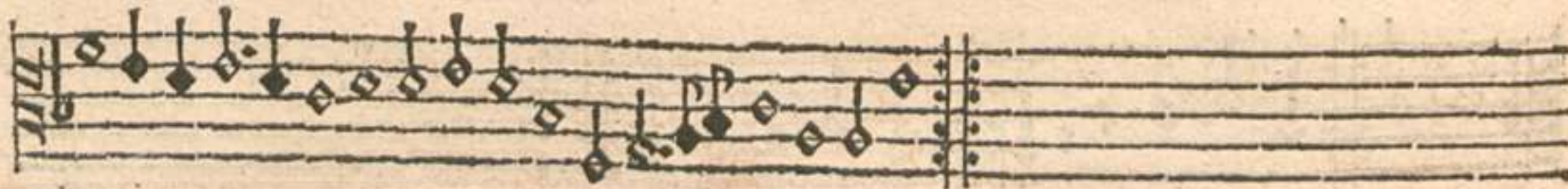

17

Maiane

Contratenor

2

26

18

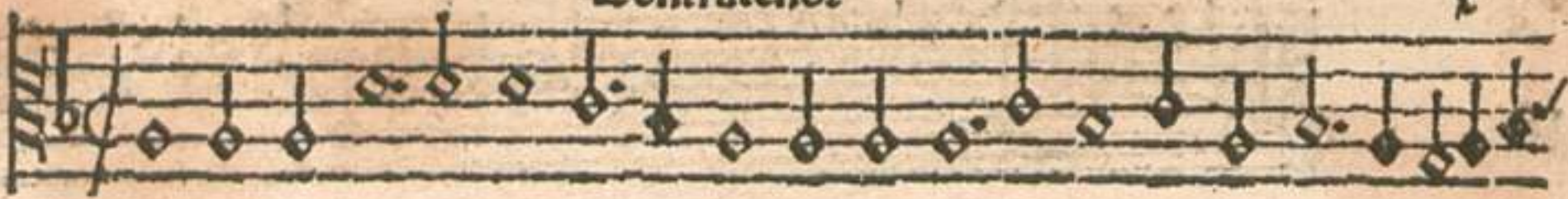

Maiane

† 33 14

19

Contratenoz

Mauenne

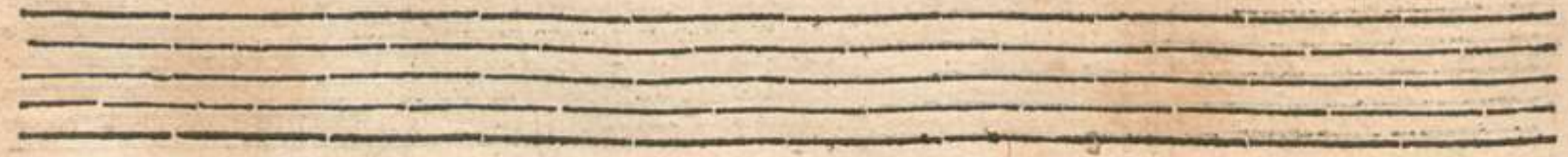

Contra Tenor.

ti

20. 25

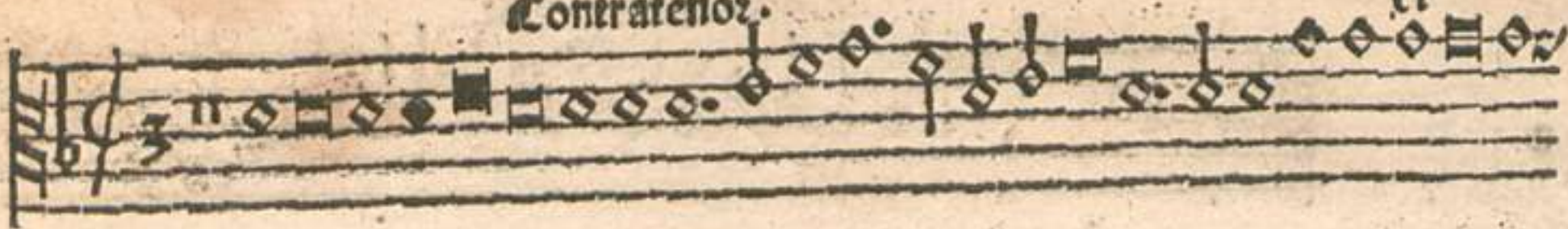

Saillarde

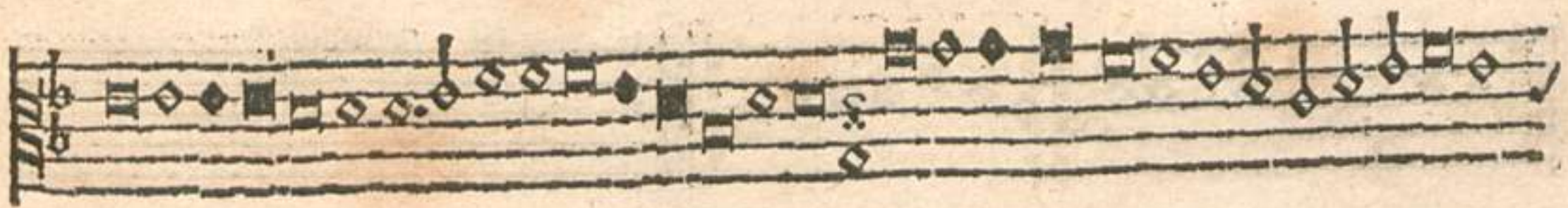

Lōtratenoz

e

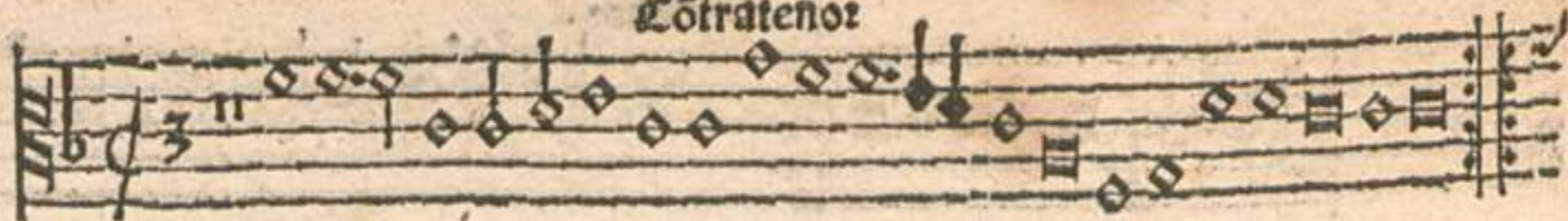

Baillarde

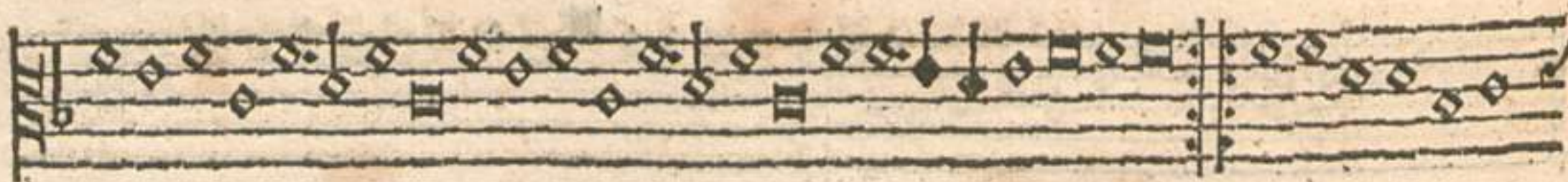

3

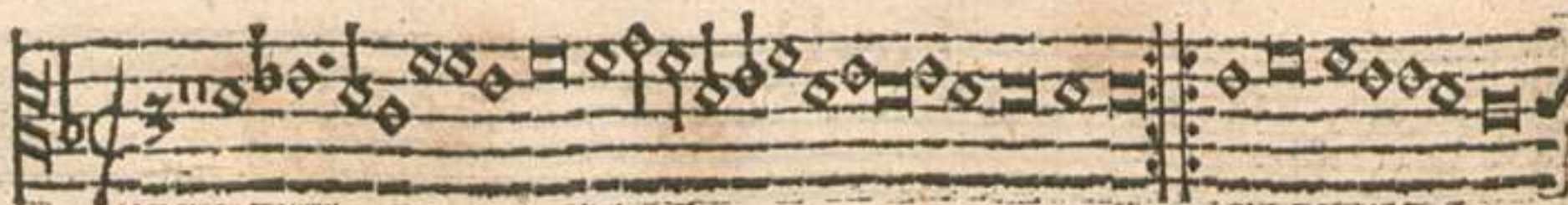

Baillarde

Cōtra tenoz

xlii

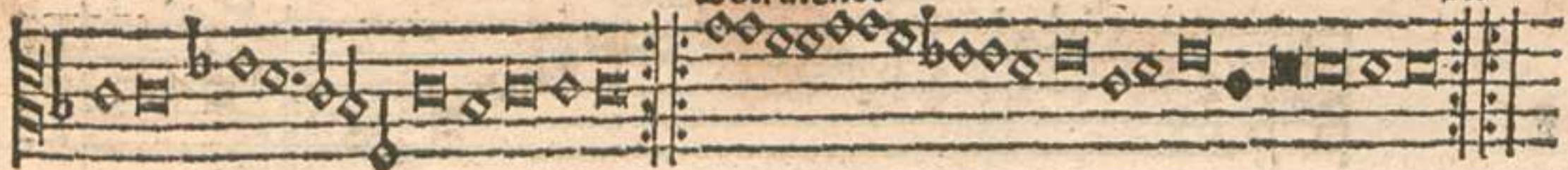

Baillarde

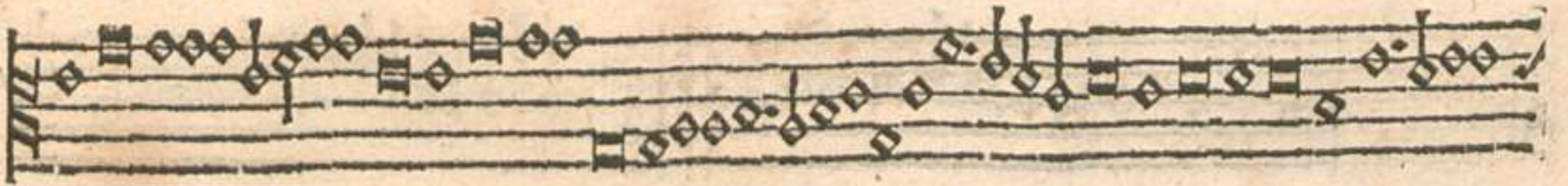

Contratenor

5

Saillarde

6

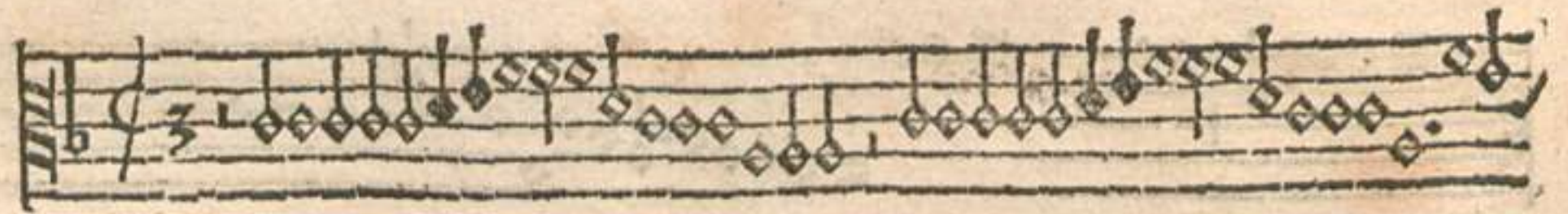

Saillarde

Contratenor

rvf

Saillarde

Saillarde

\* 22 i

Contratenor

9

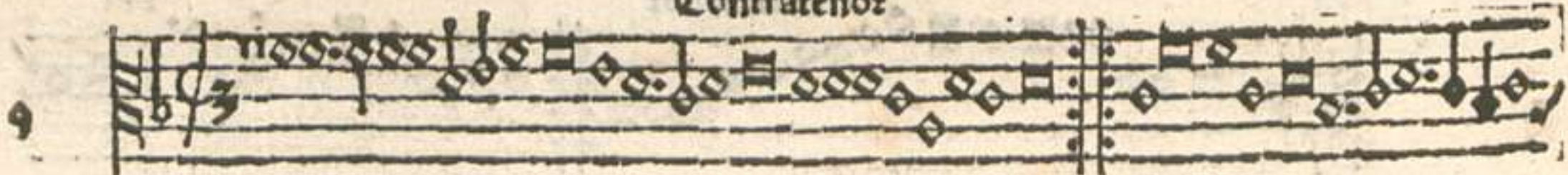

Baillarde

abritato

10

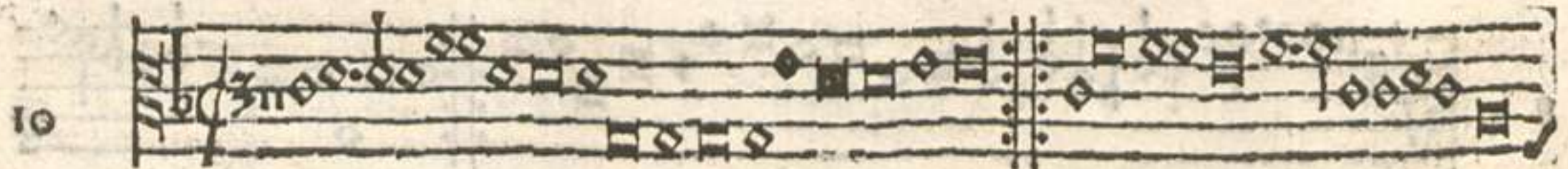

Baillarde

abritato

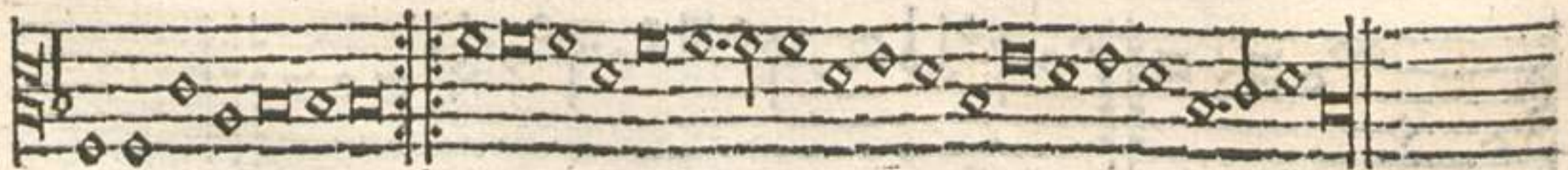

12

Cōtra tenor

elisi

Saillarde

† 22 14

39

**Cōtratenor**

12

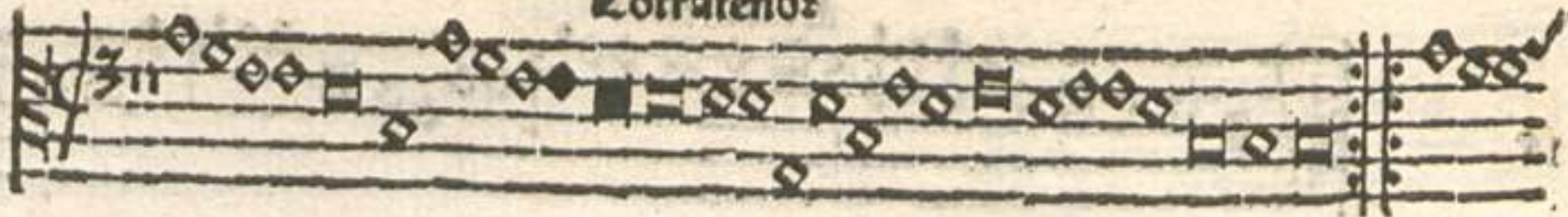

**Baillarde**

13

**Baillarde**

Contratenor.

esiii

abvillat

Baillarde

ent me op

Cōtratenoꝝ

15

Saillarde

Saillarde

20

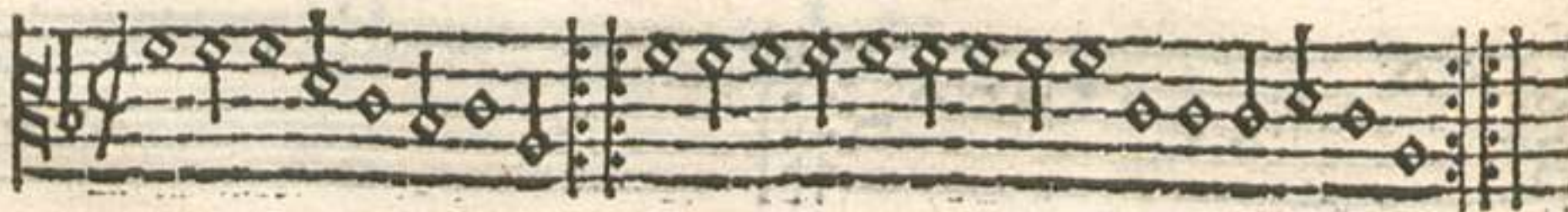

Pauense

Contratenor

rvi

21

Vauene

22

Vauene

23

Vauene

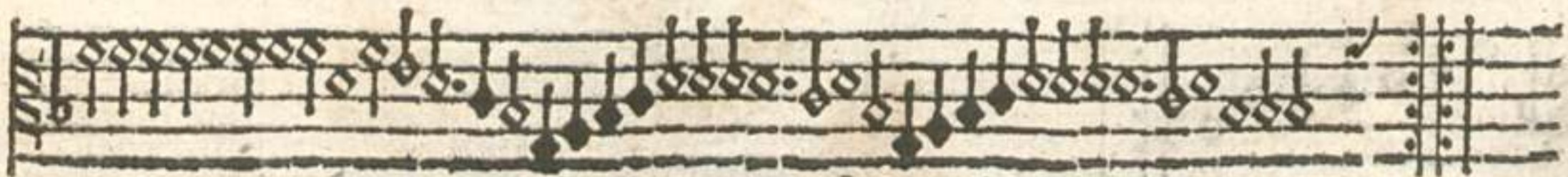

24

Contratenor

Vauëne

25

Vauëne La rote de rode.

Finis.

12.  
**Neuf basses dances deux branles**

vingt et cinq Bauennes avec quinze Gaillardes en musique a quatre parties le tout nouvellemēt imprime a Paris par Pierre Attaignāt libraire demourāt en la rue de la Harpe au bout de la rue des Mathurins pres leglise saint Cosme.

1530

Le Roy a dōne priuilege de troys ans aus Attaignāt apres lipressiō de chacū liure q̄l ipriera. Et de ffēt a to<sup>r</sup> libraires / iprimeurs & aultres q̄lz nayēt a iprimer & estre faire lesd̄ liures p̄ lesd̄ Attaignāt iprimez ne aucune partie diceulx sur peine de cōfiscatiō & damede arbitraire.

**Tenor.**

† †† †

Tenor

1

Basse dance

2

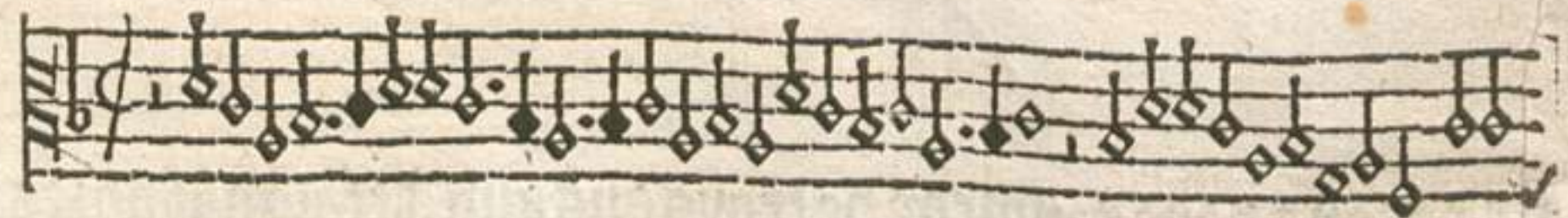

Basse dance

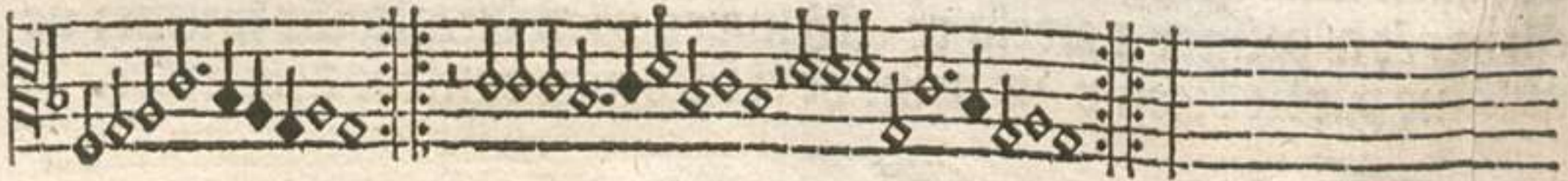

Tenor

ii

3

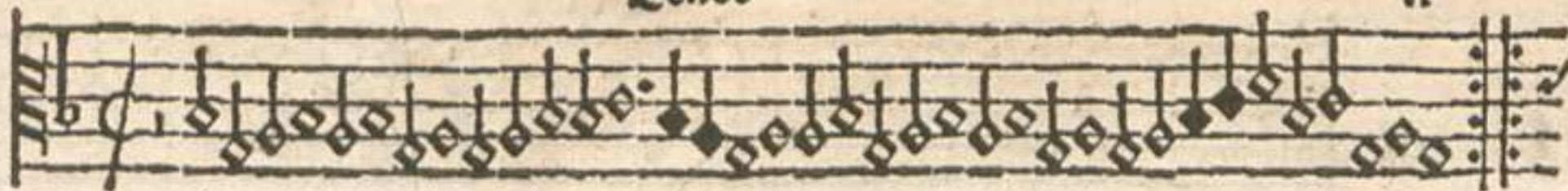

Basse dance

4

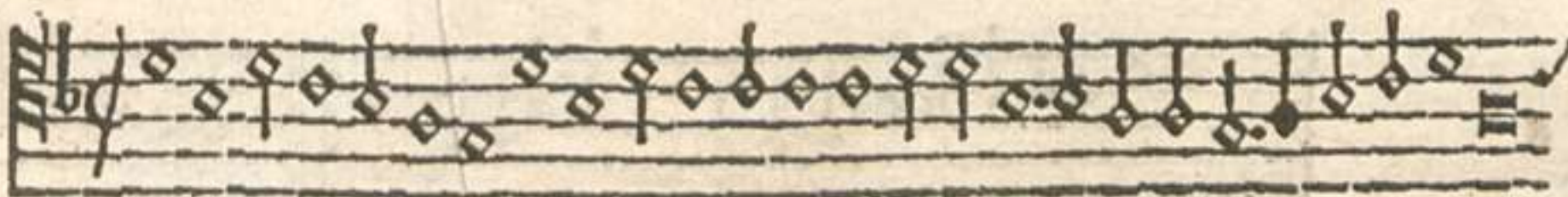

La gatta en italien Basse dance

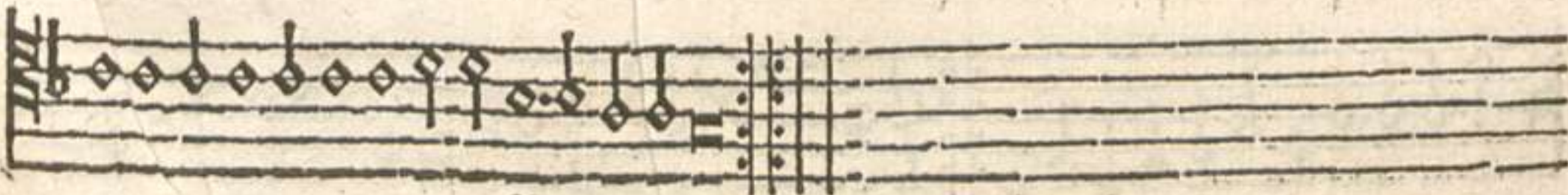

\* \*\* ii

5 **Tenoz**

A single staff of music with a treble clef and a common time signature. The melody consists of a series of eighth and sixteenth notes, some beamed together, and rests. The notes are mostly on the upper half of the staff.

**La scarpa my faict mal Basse dance**

A single staff of music with a treble clef and a common time signature. The melody is written in a style similar to the first piece, with eighth and sixteenth notes. It ends with a double bar line and a repeat sign.

6

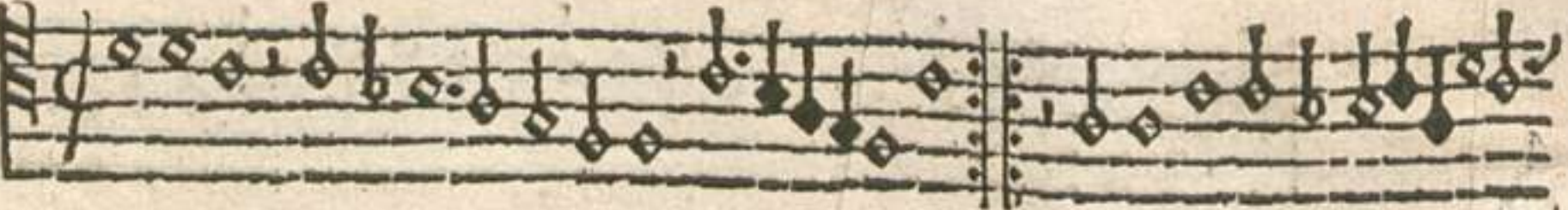
A single staff of music with a treble clef and a common time signature. The melody features a mix of eighth and sixteenth notes, with some beaming. It concludes with a double bar line and a repeat sign.

**La magdalena. Basse dâce**

A single staff of music with a treble clef and a common time signature. The melody is composed of eighth and sixteenth notes, with some beaming. It ends with a double bar line and a repeat sign.

Tenor

Tourdon

Tenor

8

Basse dance

9

La brosse

Basse dance

Tenor

1111

Tenor

I

Branle

2

Branle

Tenor

1

Hauienne

2

Hauienne

† vv i

3

Zeno2

Maiane

4

Maienne

5

Tenor

vi

22

Maiane

simile

Four empty musical staves, each consisting of five horizontal lines, arranged vertically.

† vv ii

6

Tenor

Hauienne

Zeno:

vii

7

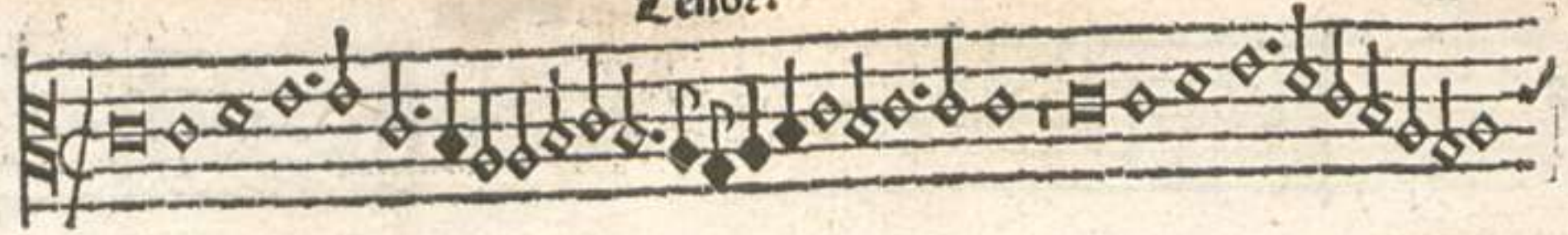

Paucenne

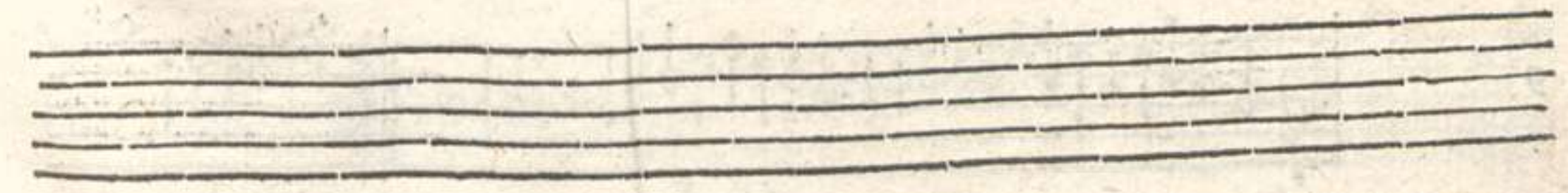
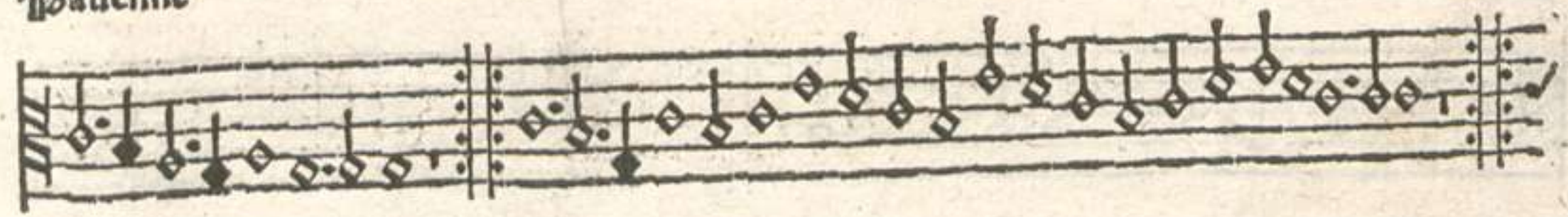

23

Tenor

8

Ma uenne

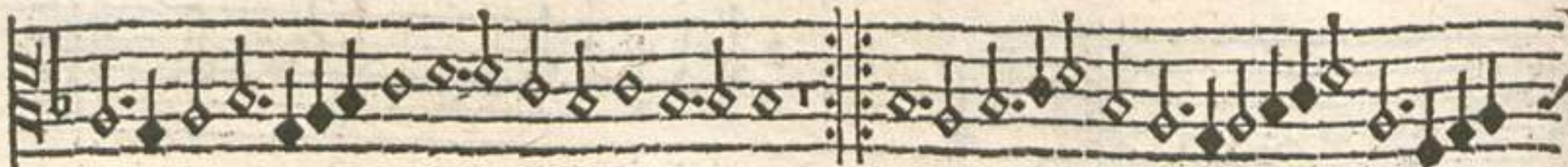

9

Ma uane

Tenor

viii

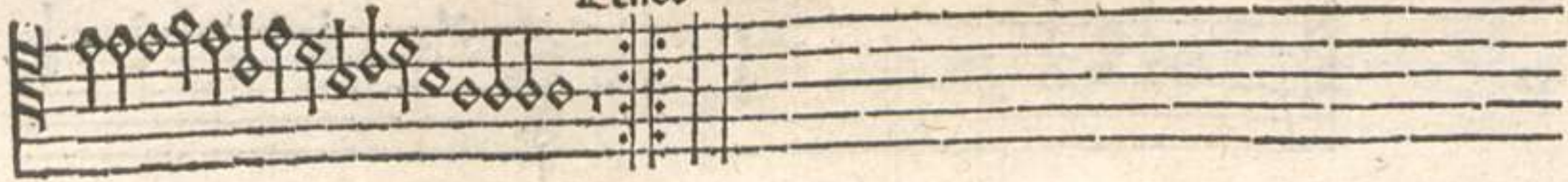

10

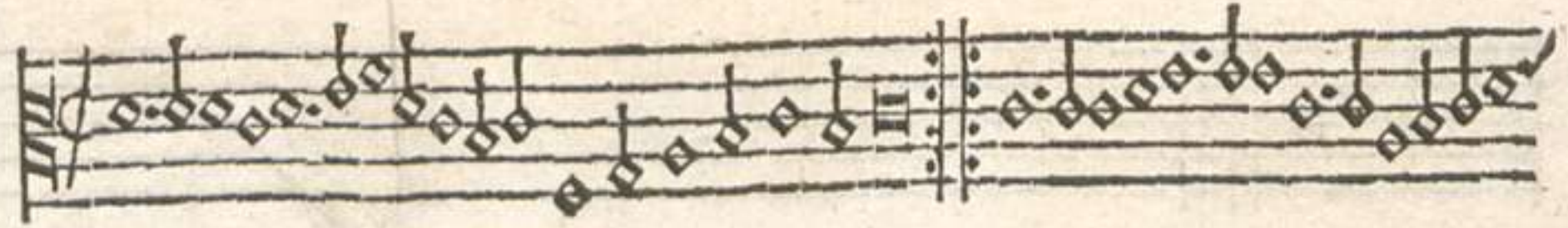

Mauane

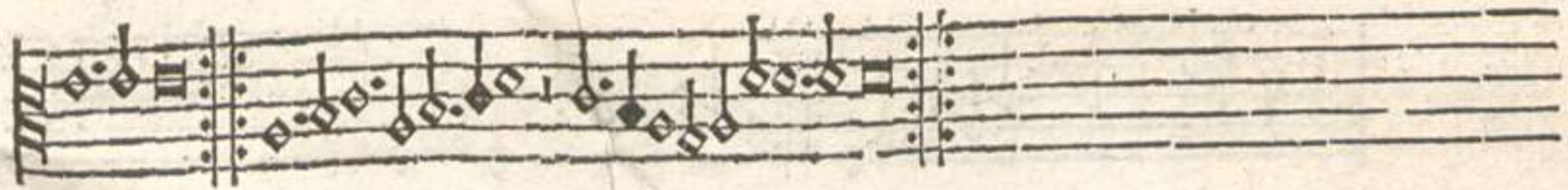

11

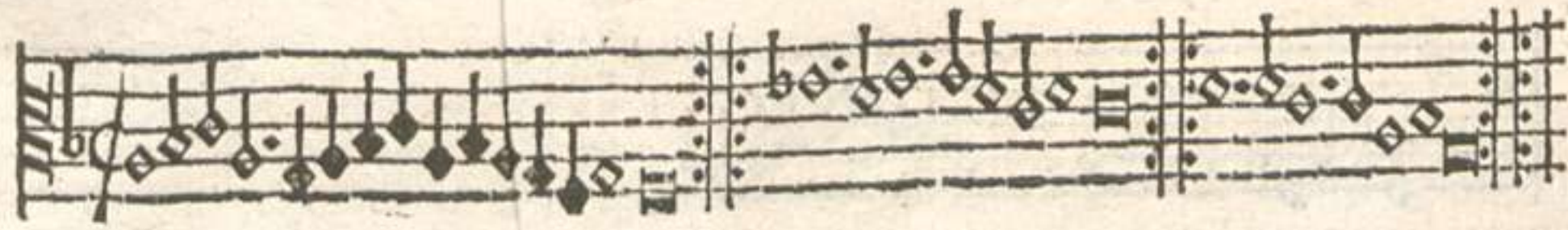

Mauane

12

Tenor

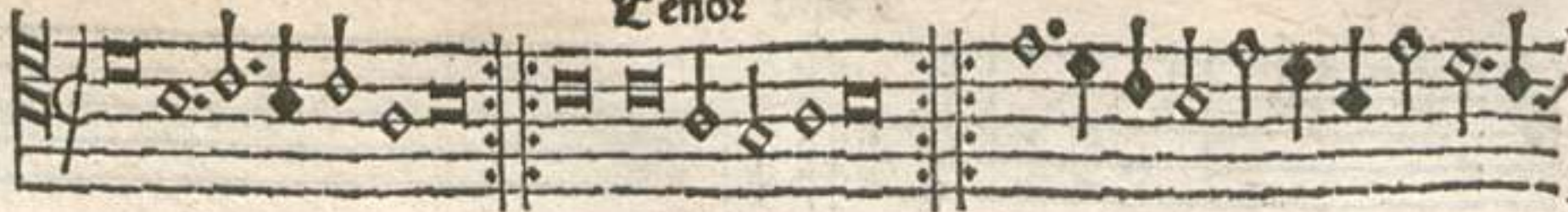

Baouenne

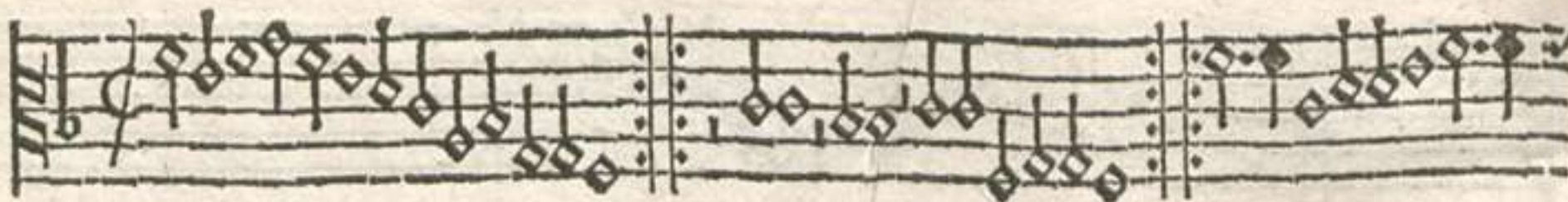
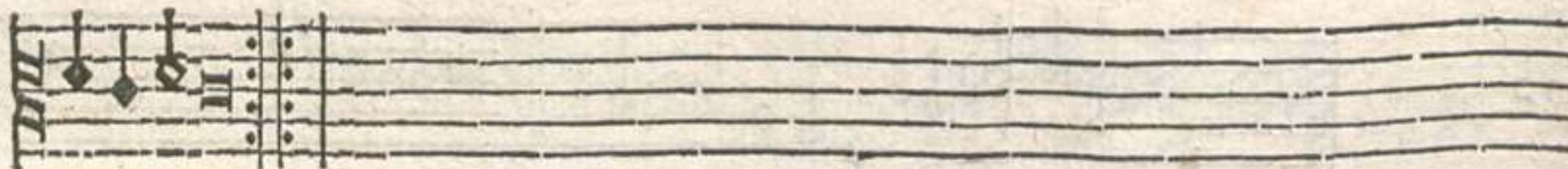

Tenor

te

14

Hauienne

15

Hauienne

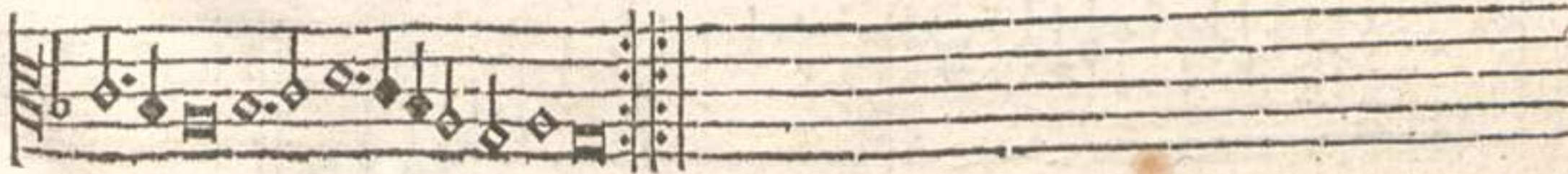

† ZZ i

16

Maiane

17

Maienne

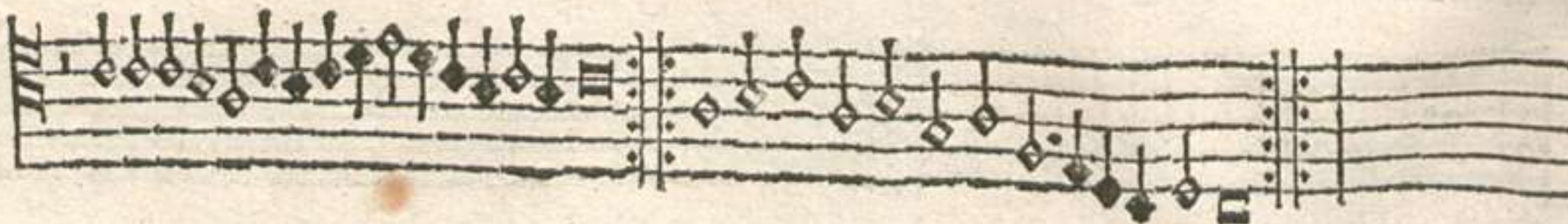

18

Tenor

r

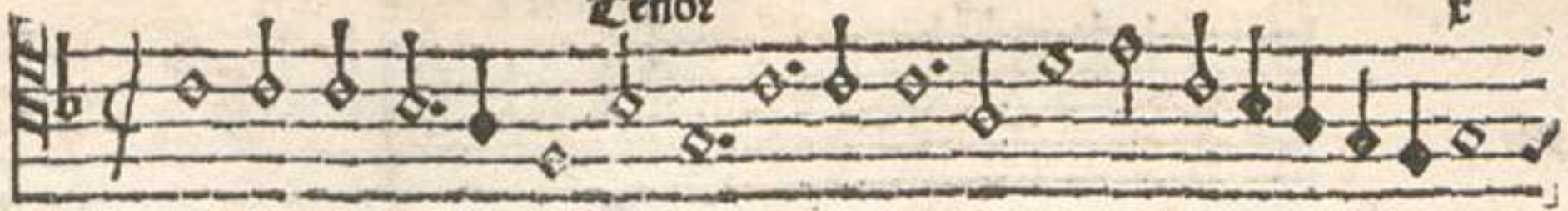

Maiane

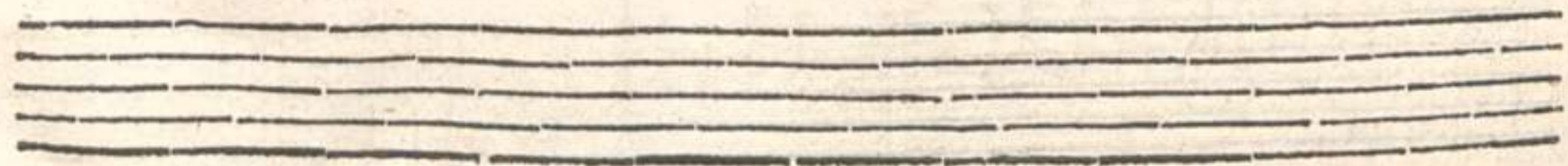
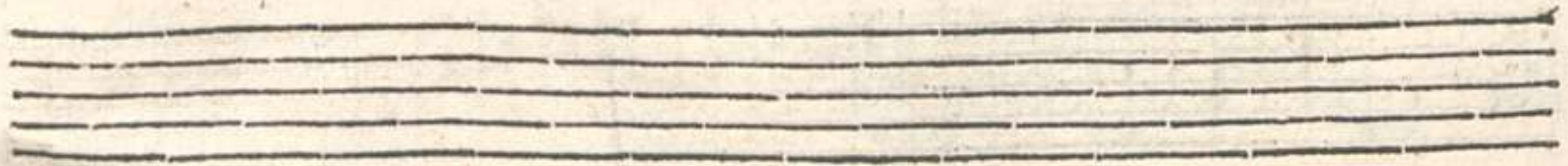
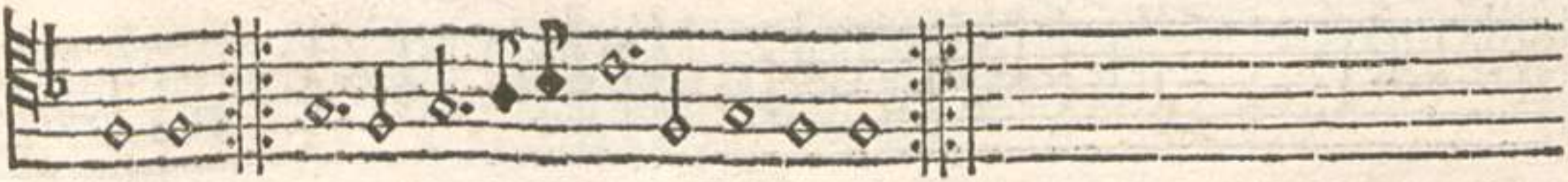

\* ZZ ti

Teno 2

19

Paucenne

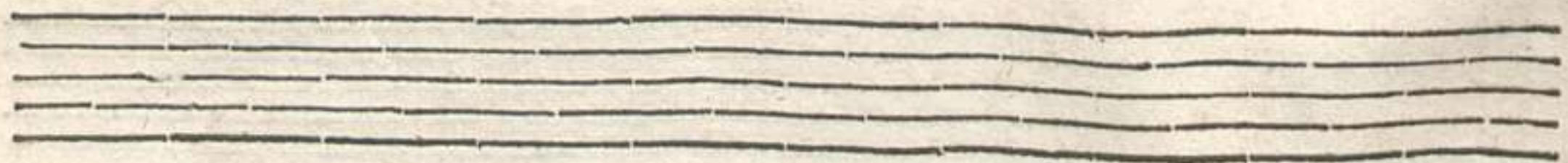
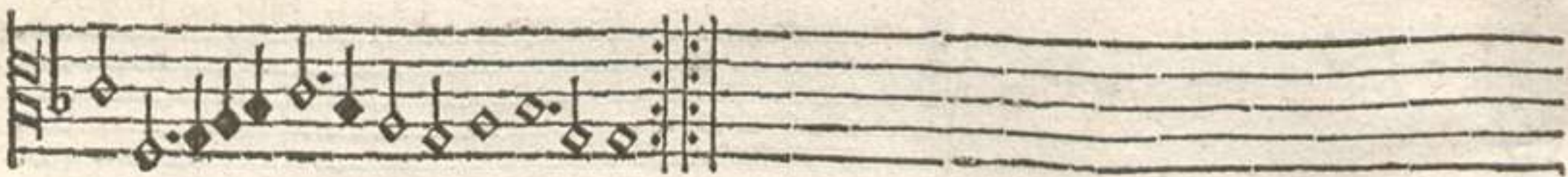
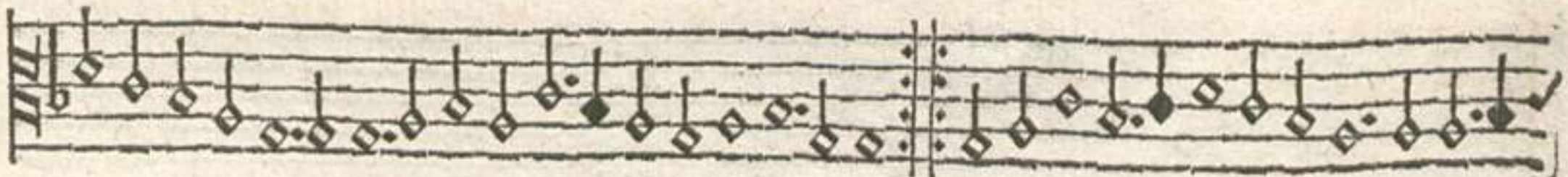

I

Tenor.

ti

Saillarde

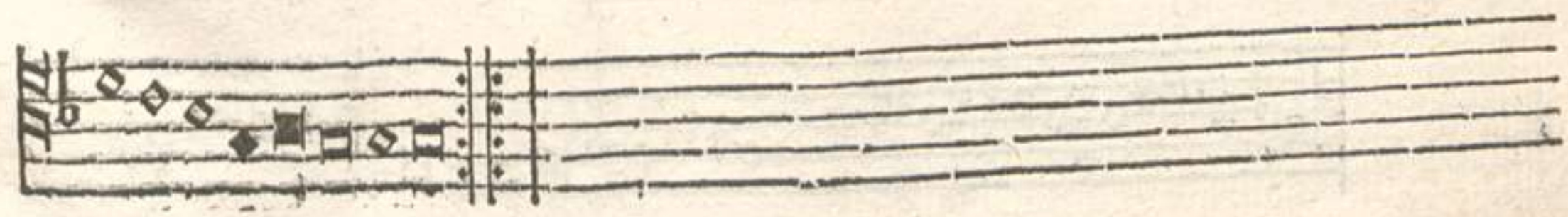

Tenor

2

Baillarde

Baillarde

3

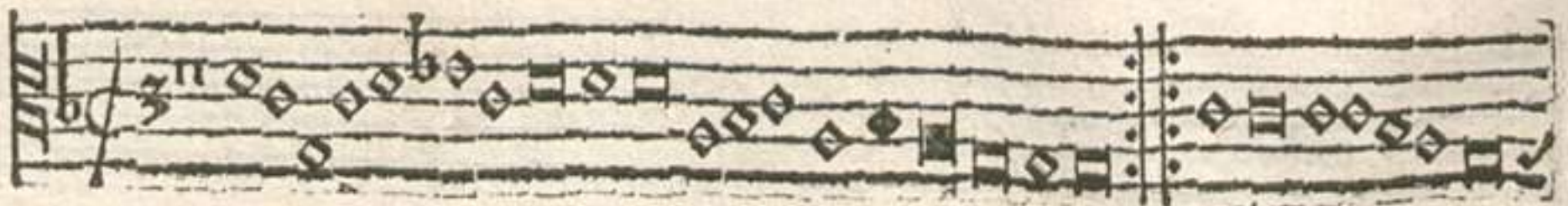

Tenor

xii

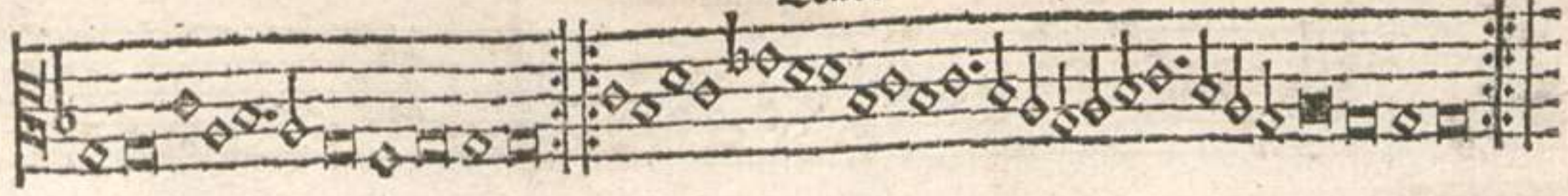

Baillarde

4

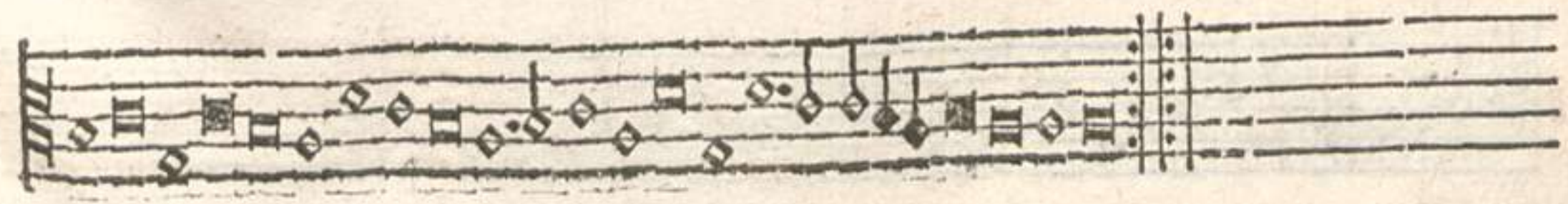
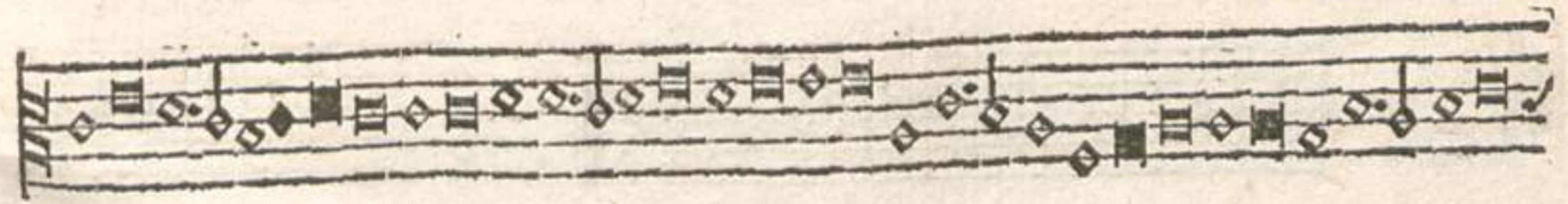
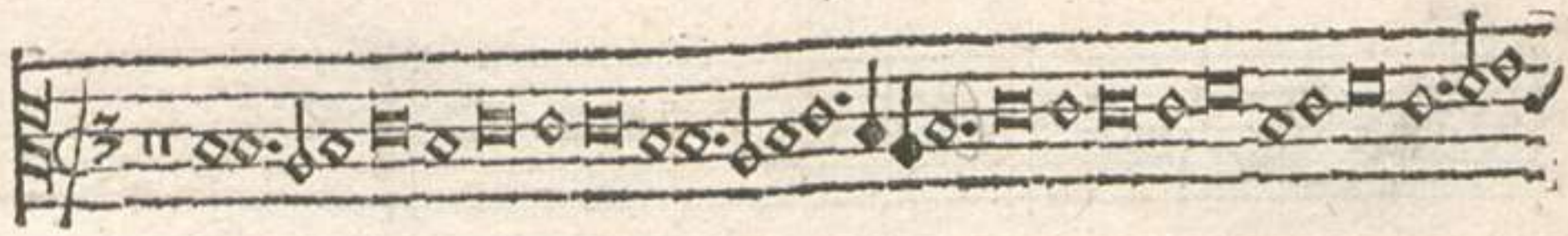

Tenor

5

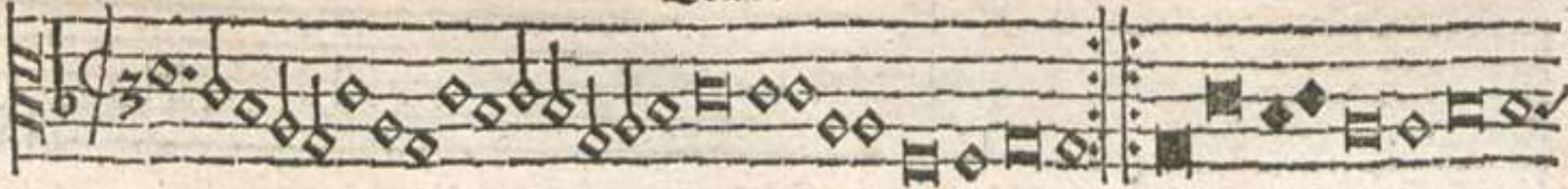

Baillarde

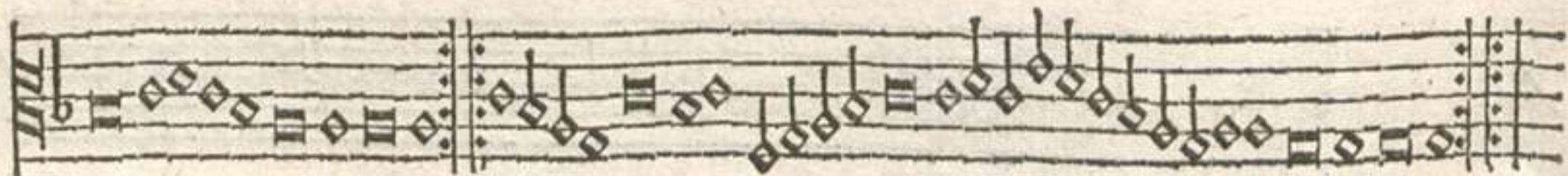

6

Baillarde

Tenor

xiii

7

Saillarde

8

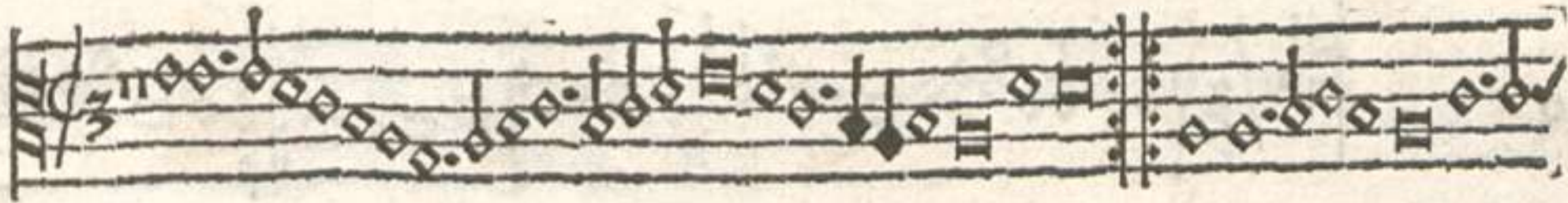

Saillarde

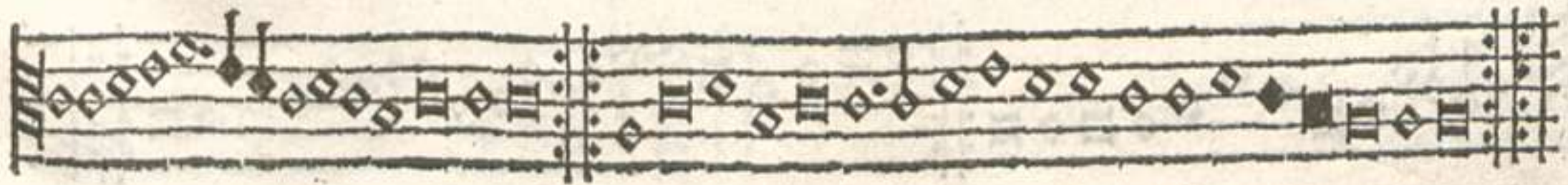

\* RE i

Tenoz

9

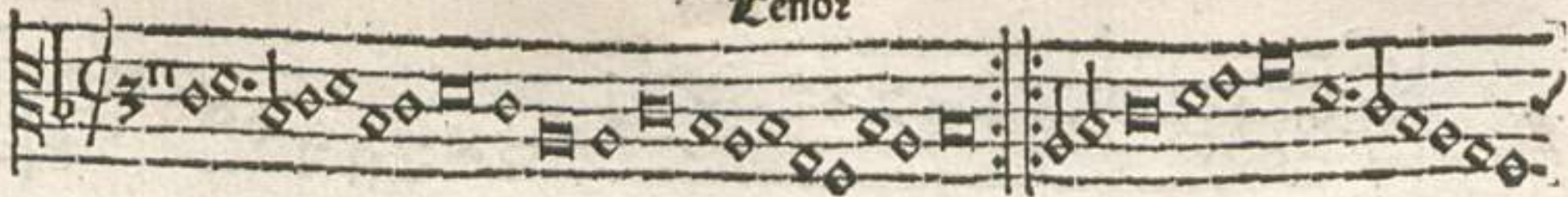

Baillarde

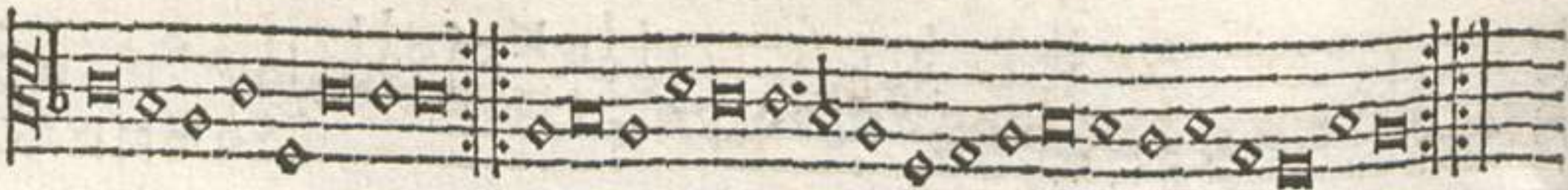

10

Baillarde

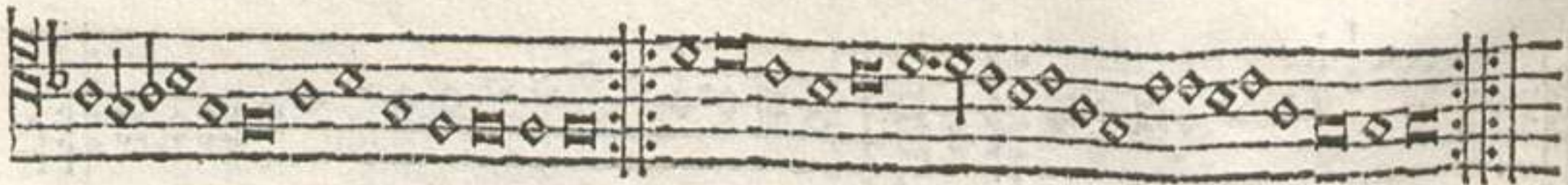

Tenoz.

xliff

21

Saillarde

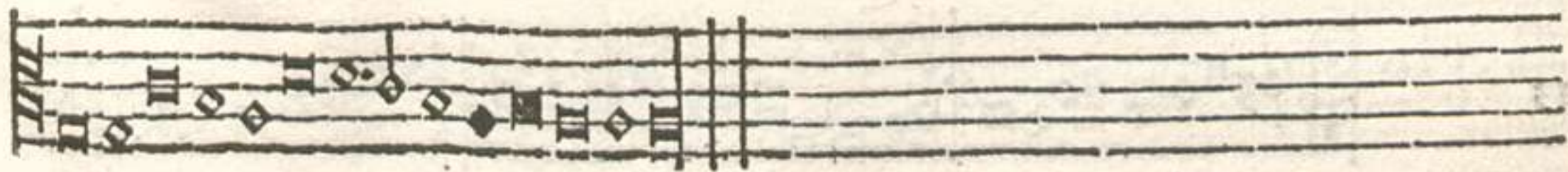
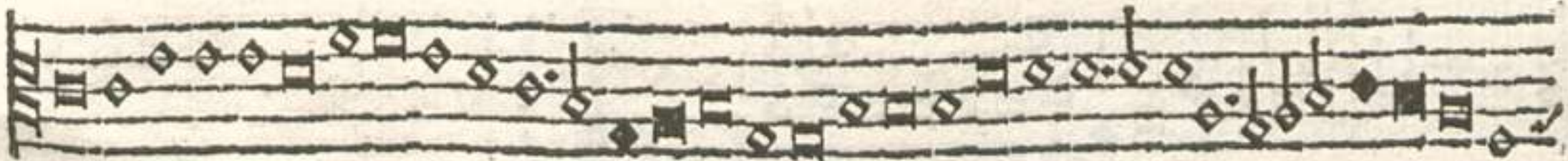
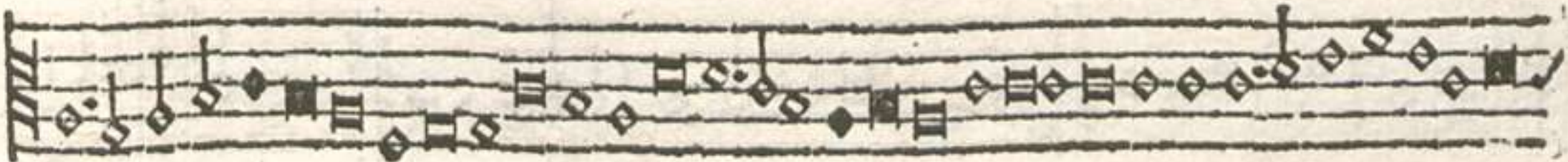
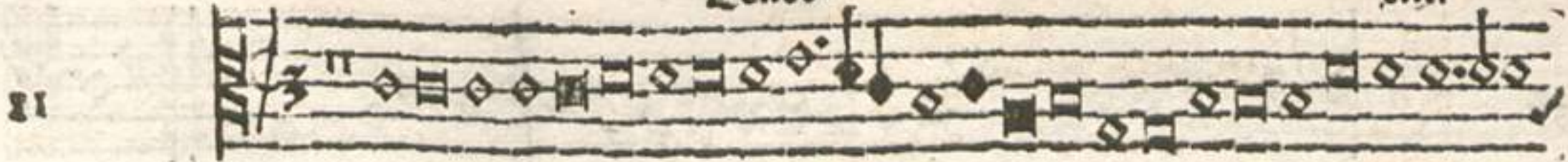

† RR ii

Tenor

12

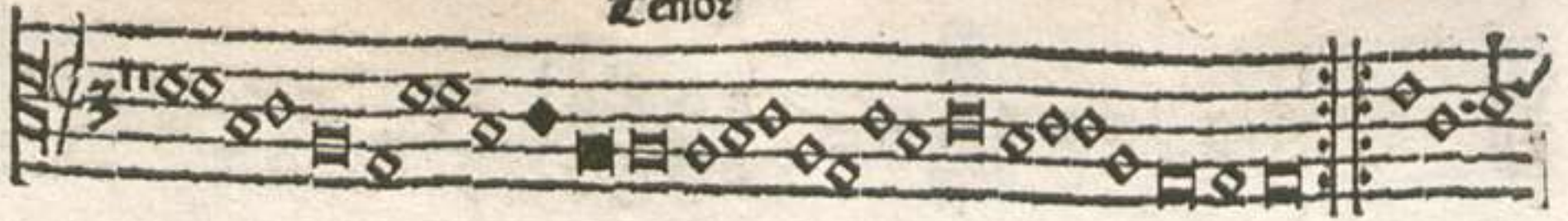

Baillarde

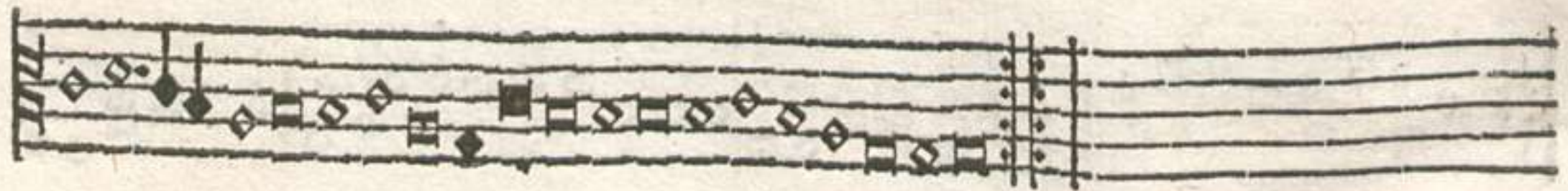
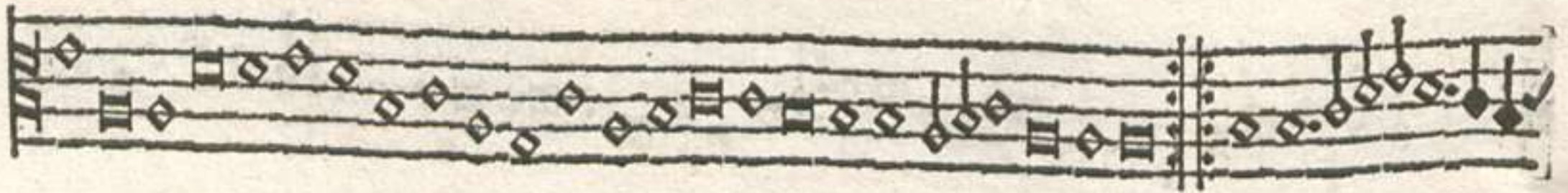

13

Baillarde

Tenor.

rv

Baillarde

14

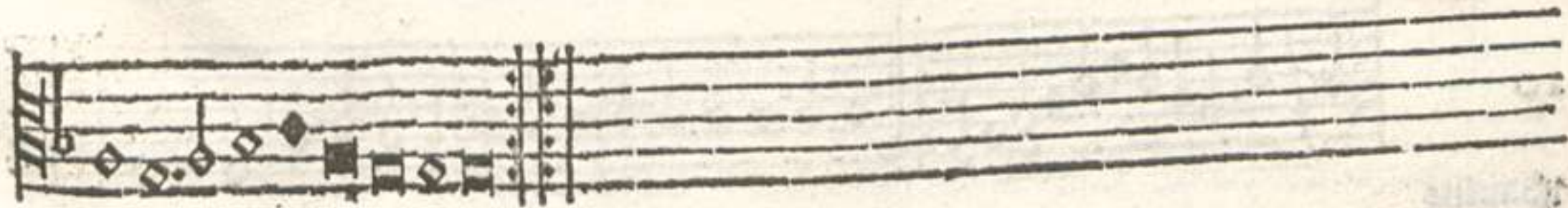

Tenor

15

Baillarde

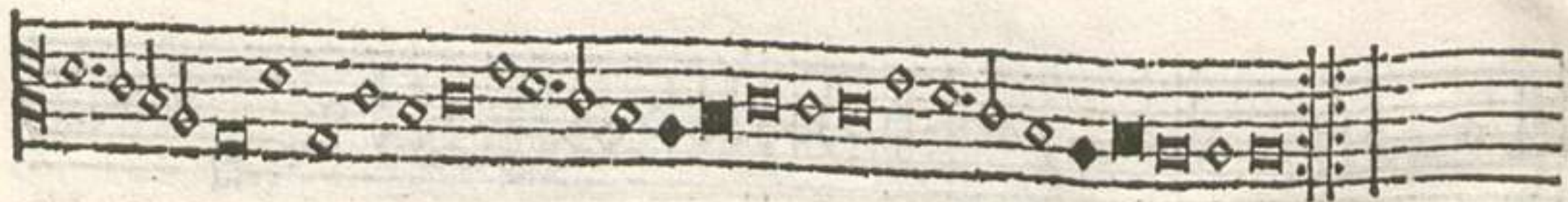
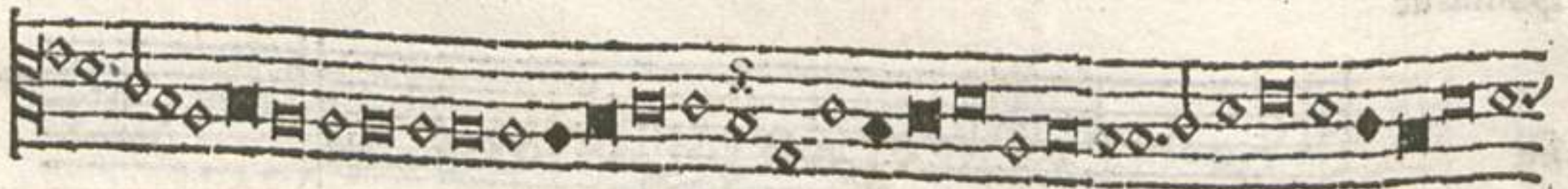

20

Haüene

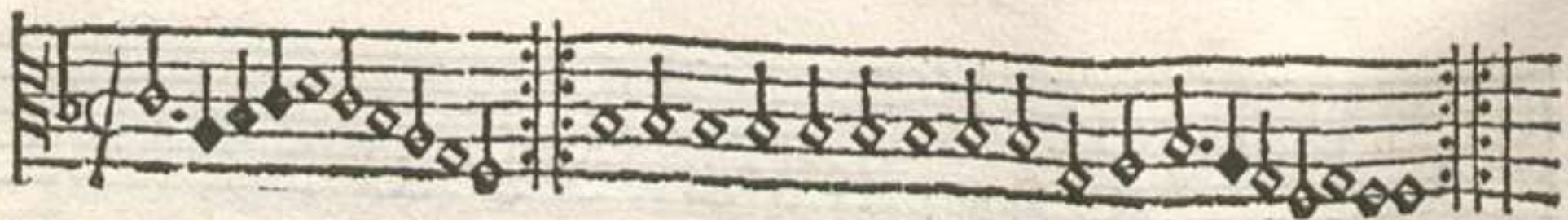

21

Tenor

xvi

Vauēne

22

Vauēne

23

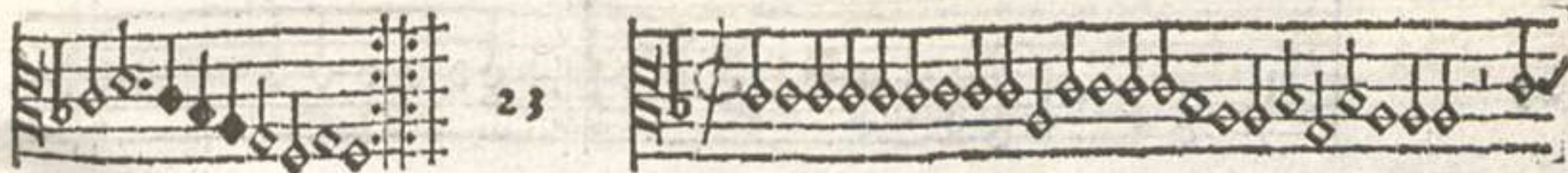

Vauēne

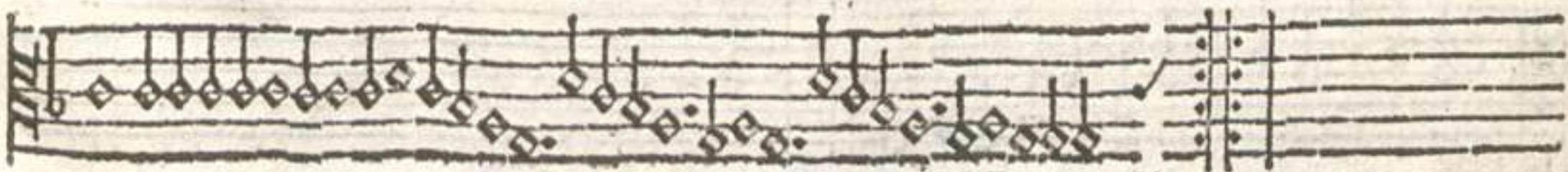

24

Tenor

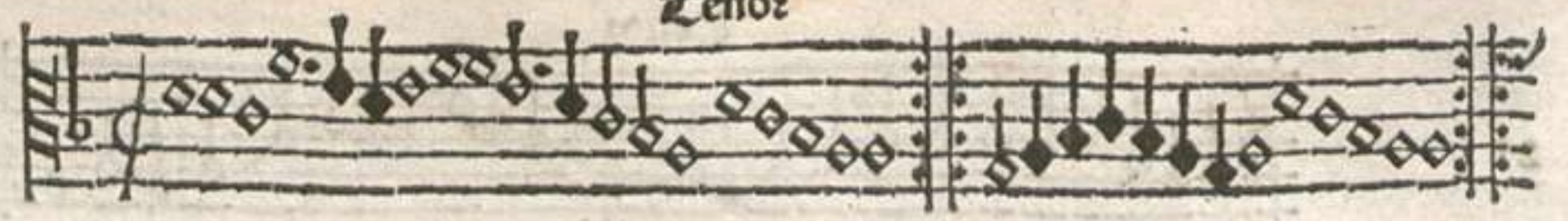

Vauenne

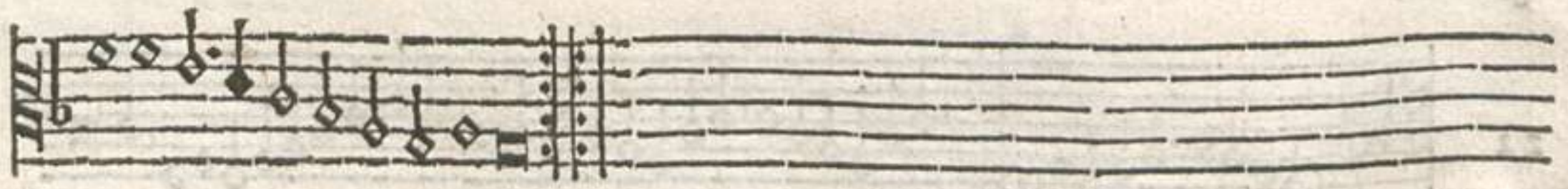

25

Vauëne La rote de rode

Finis.

# Deuf basses dances deux branles

vingt et cinq Pavennes avec quinze Gaillardes en musique a quatre parties le tout nouvellemēt impzime a Paris par Pierre Attaignāt libraire demourant en la rue de la Harpe au bout de la rue des Mathurins pres leglise saint Cosme. 1530

Bassus.

Cum priuilegio

\* \* \*

Bassus.

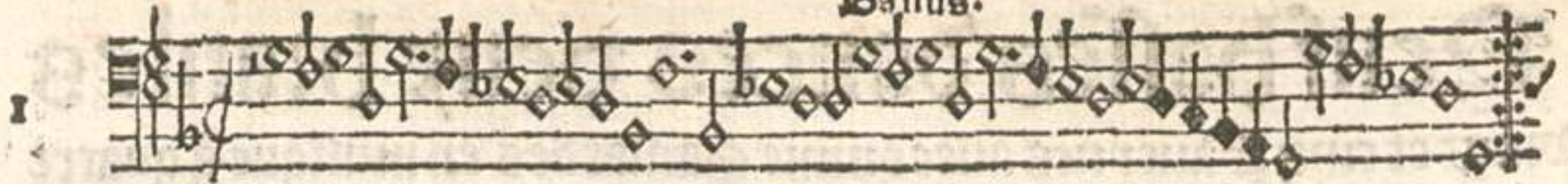

Basse dance

Scda bassus

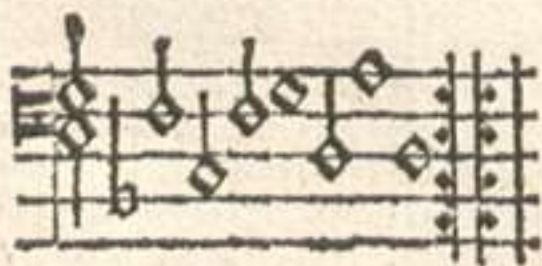
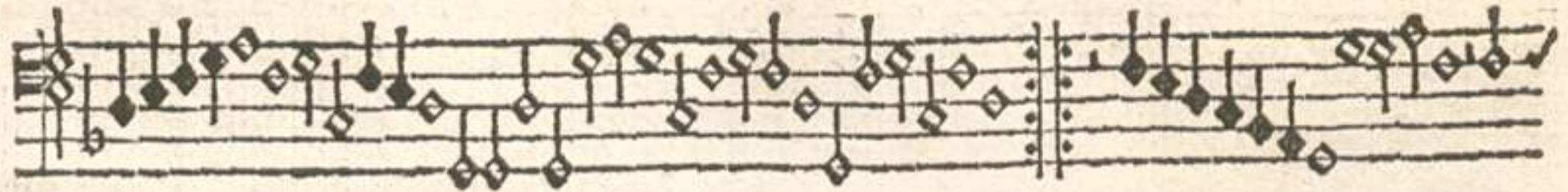

2

Bassedance

Bassus

ff

Basse dance

La gatta en italien Basse dance

ff

5 **Bassus**

**La scarpe my faict mal Basse dance.**

6

**La magdalena Basse dance.**

Bassus

iii

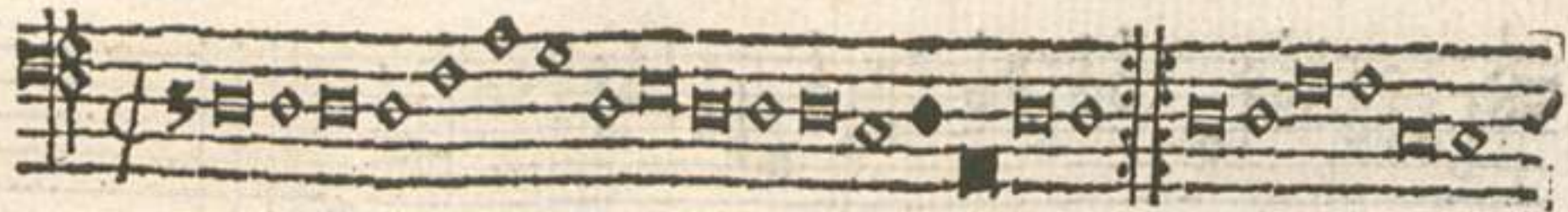

Tourdon

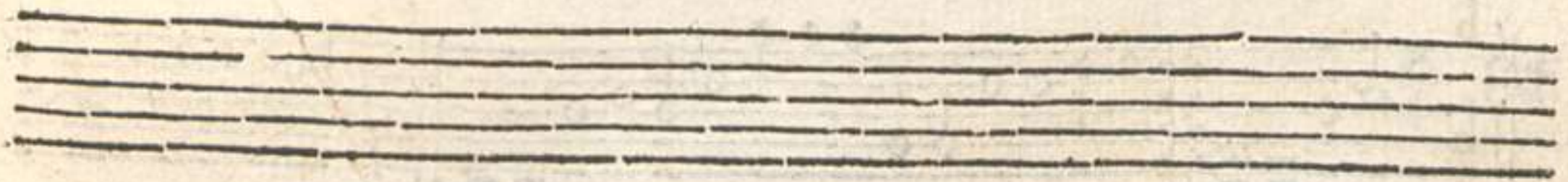
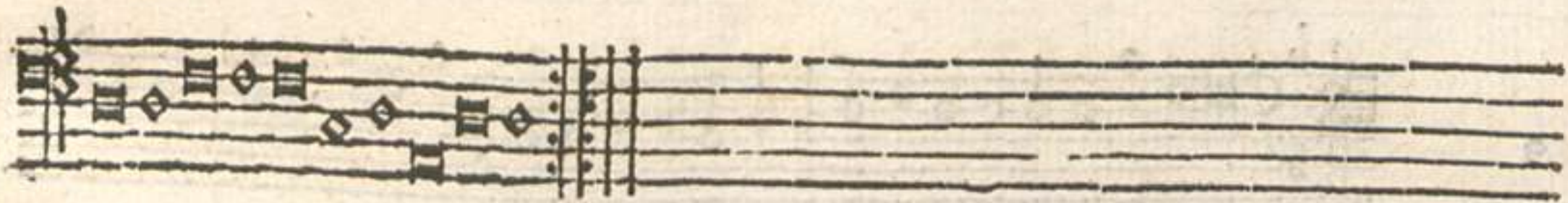

8 **Bassus**

**Basse dance.**

9

**La brosse Basse dance.**

**Bassus** fif

17.

Bassus:

Branle

2

Branle

1

**Bassus.**

18.

21

**Haueine.**

2

**Haueue**

† yf

3

Bassus.

Maiane

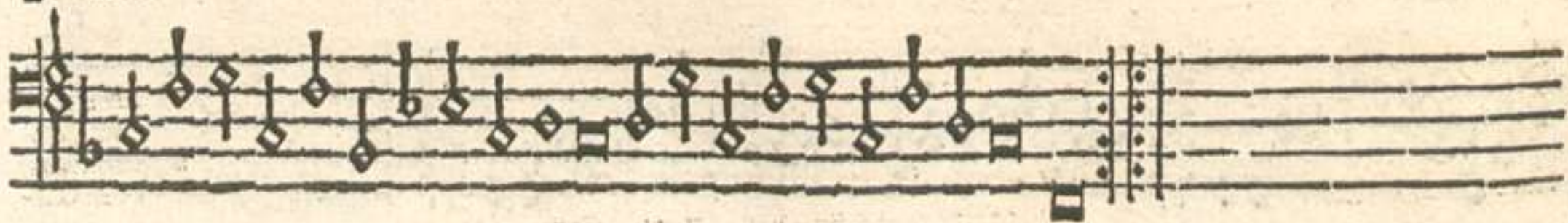

4

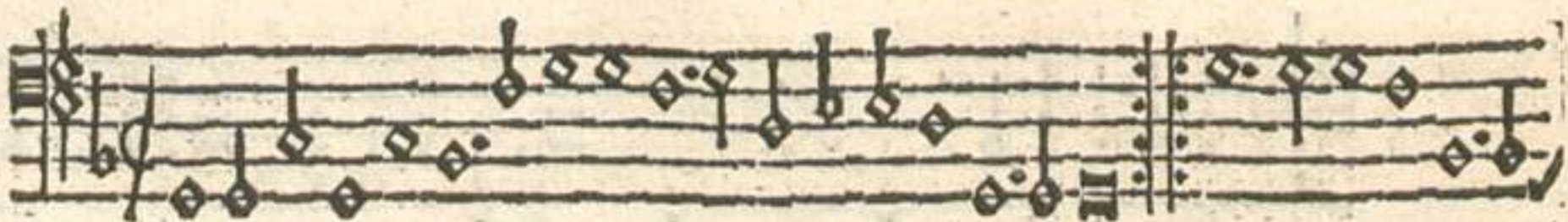

Maiane

Bassus.

vi

Manale

Four empty musical staves, consisting of four sets of five horizontal lines each, with no notes or clefs.

† y ll

Bassus.

6

Da uene

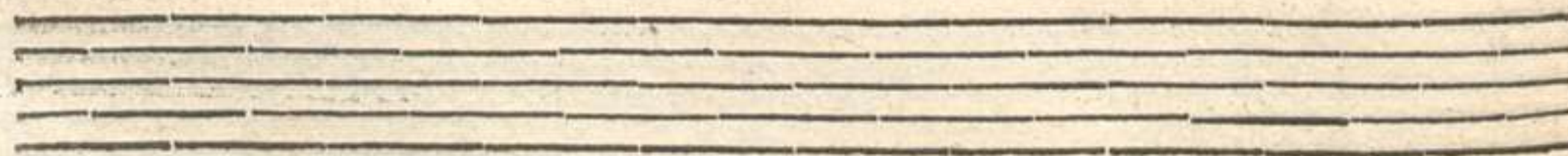
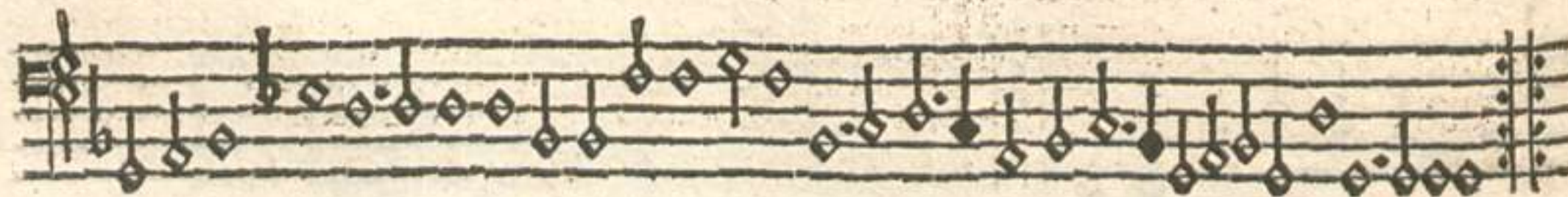

117 2

Bassus.

vif

7

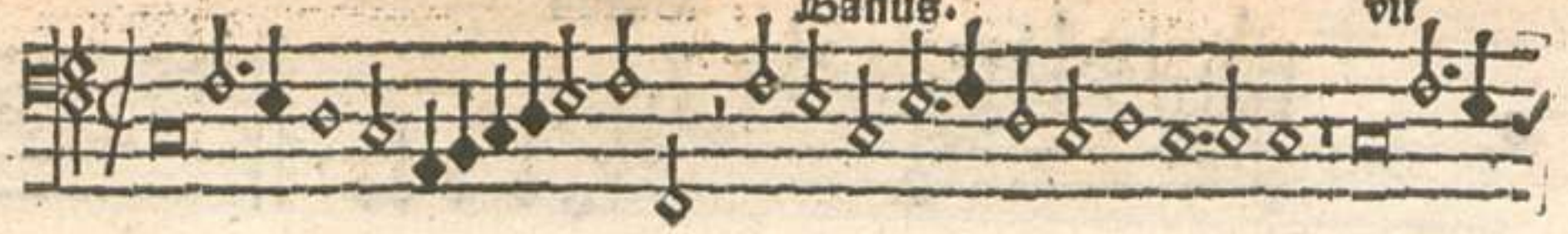

Maüene

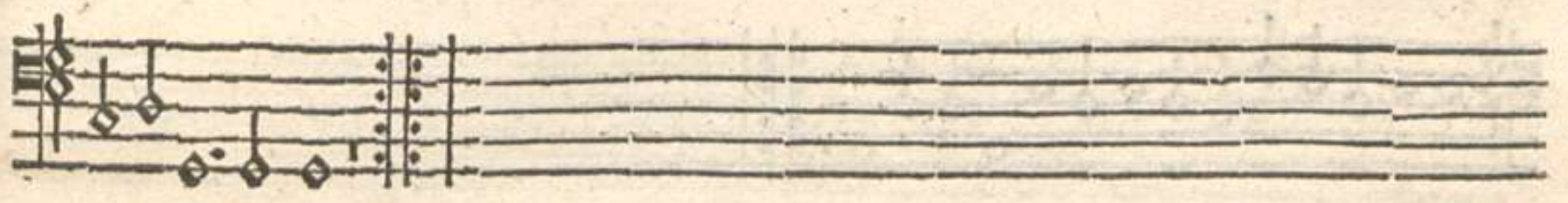
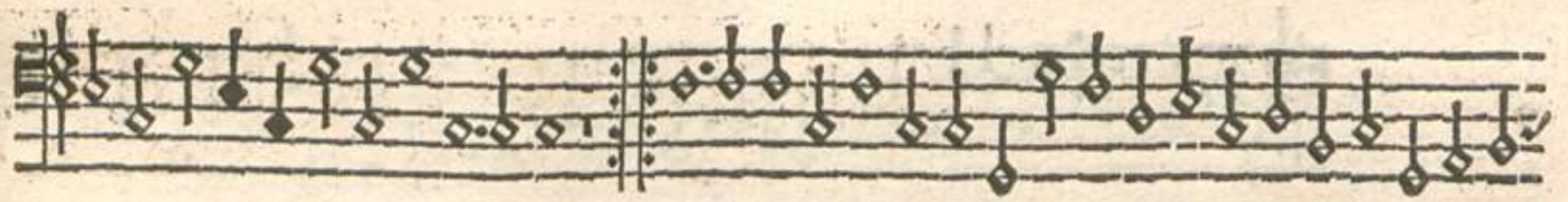

6 **Bassus**

**Psuane**

9

**Psuane**

10

Bassus

viii

19.

24

Maiane

11

Maiane

12

Bassus.

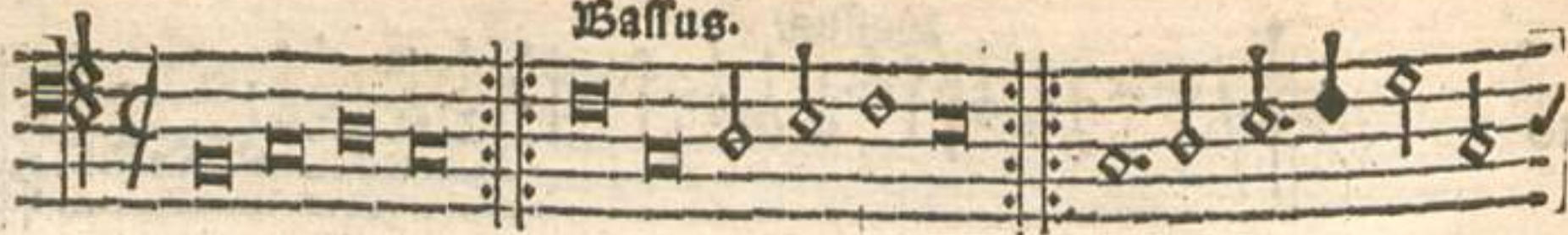

Haüene

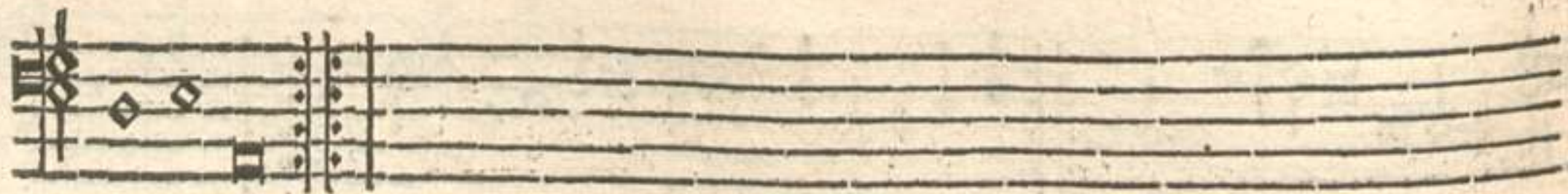

13

Haüenne

14

Bassus.

fr

Haueine.

15

Haueine

16

Bassus.

Maiane

17

Maiane

Bassus.

18

Dauidic

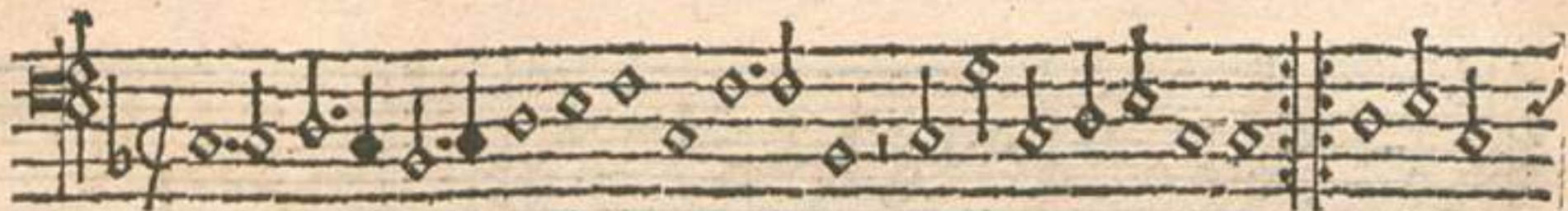
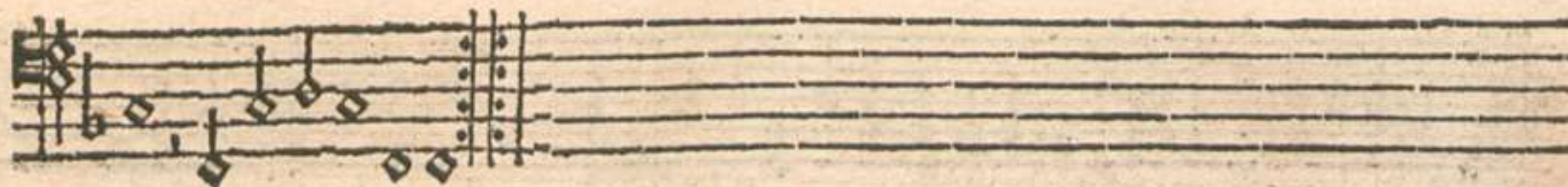

Secds bassus

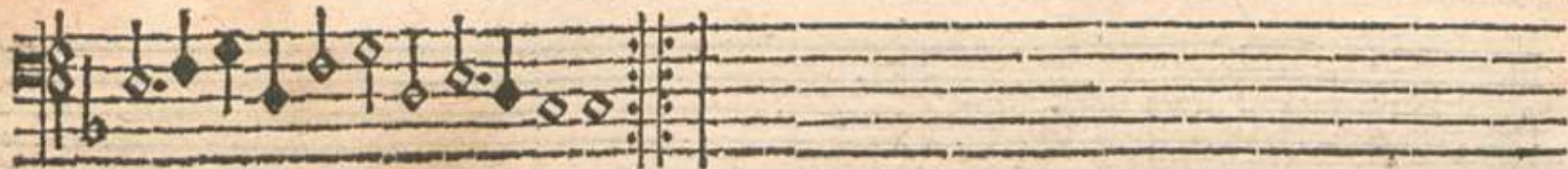

\* 2 16

26

Bassus.

19

Mauene

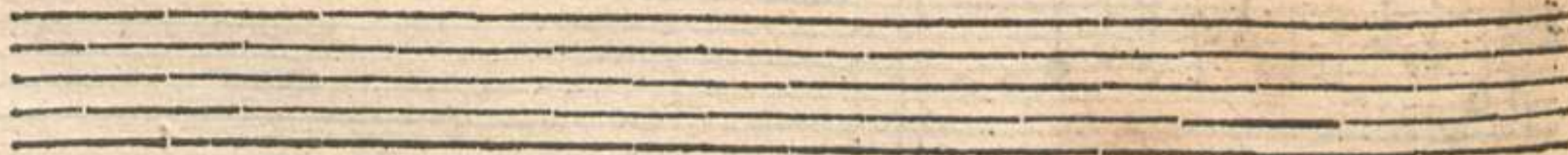
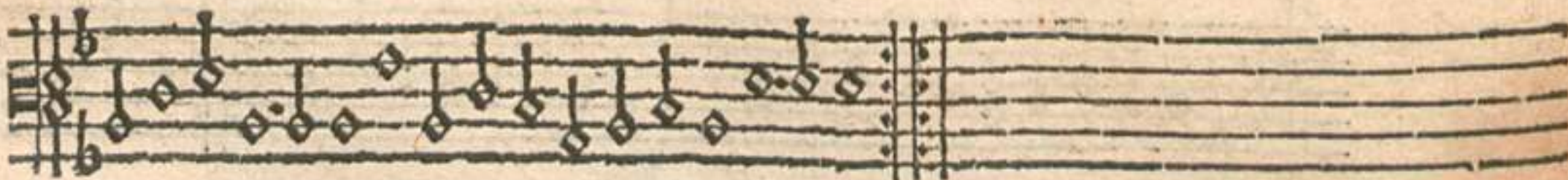
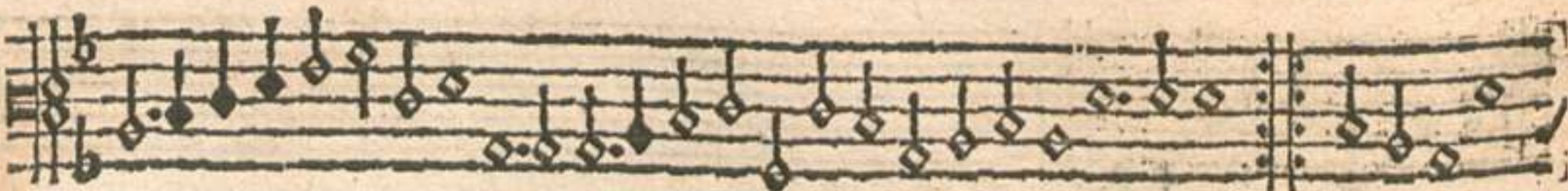

Bassus.

xi

20.

29

Saillarde

obscure

2

Bassus

Baillarde

3

Baillarde

Bassus

rit

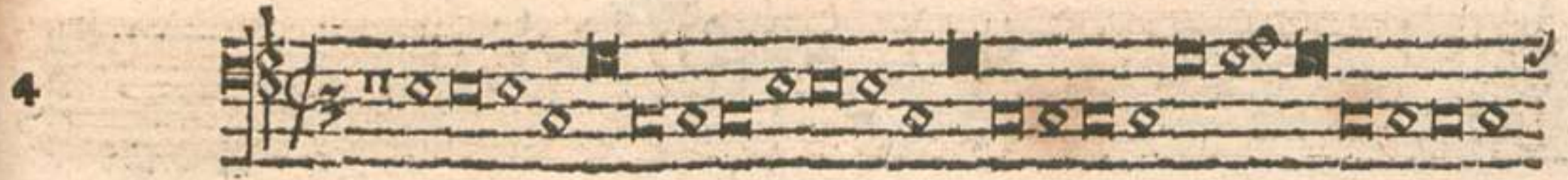
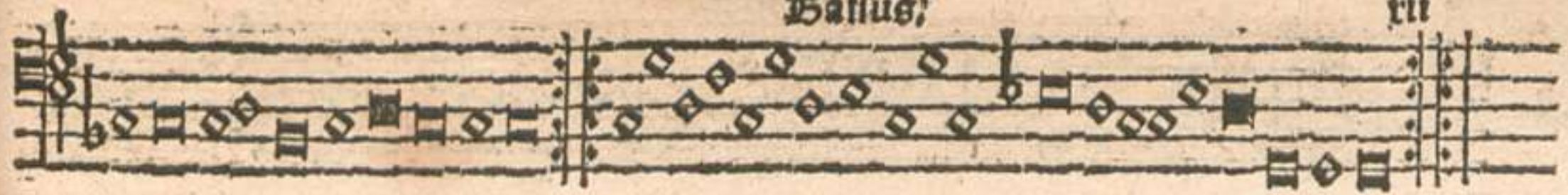

Baillarde

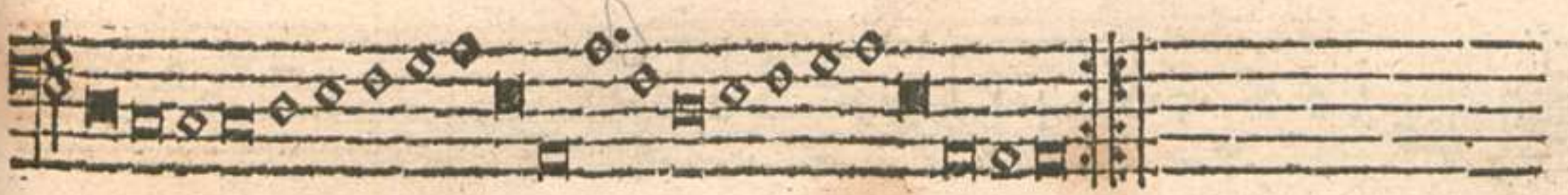

5 **Bassus.**

**Baillarde**

6

**Baillarde**

Bassus.

201

7.

Saillarde

Saillarde

† † †

Bassus

9

Baillarde

10

Baillarde

Bassus.

xii 16

31

17

Baillarde

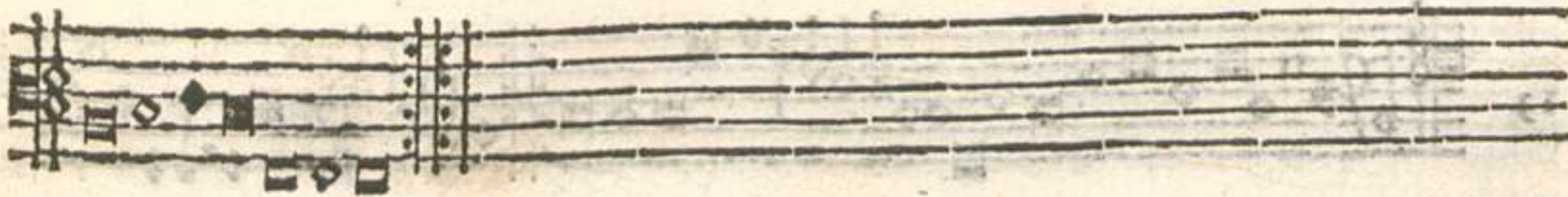
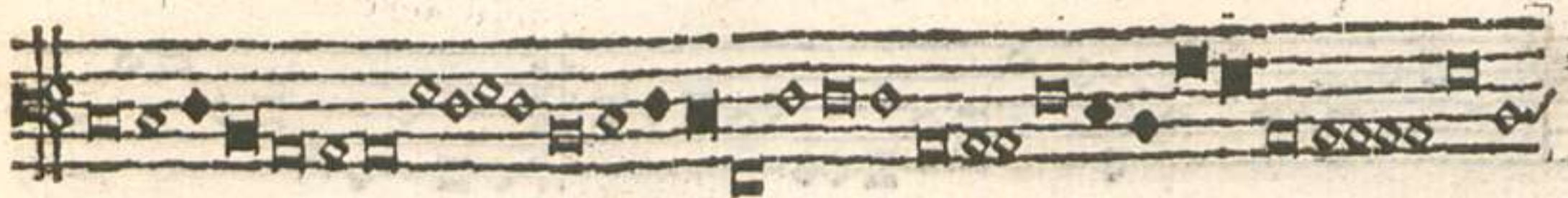

\* 16

12 **Bassus.**

**Gaillarde**

13 **Gaillarde**

Bassus

Violin

Gallarde

Violon

Violon

Bassus.

15

Baillarde

20

auène

10

Bassus.

xvi

21

Flauenne

22

Flauue

23

Flauene

Flauene

24 Bassus

Maenne

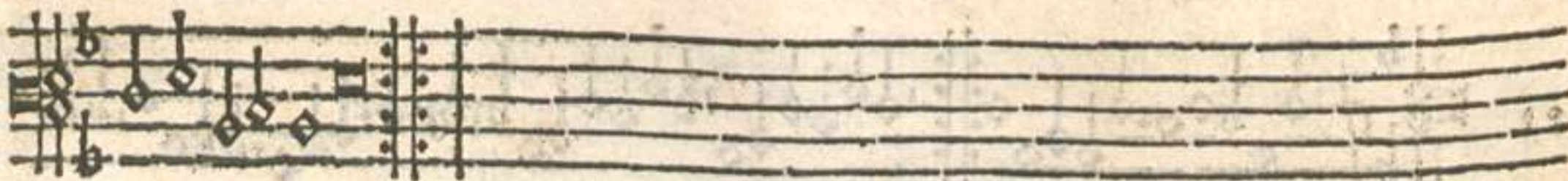

25

Maëne La rote de rode

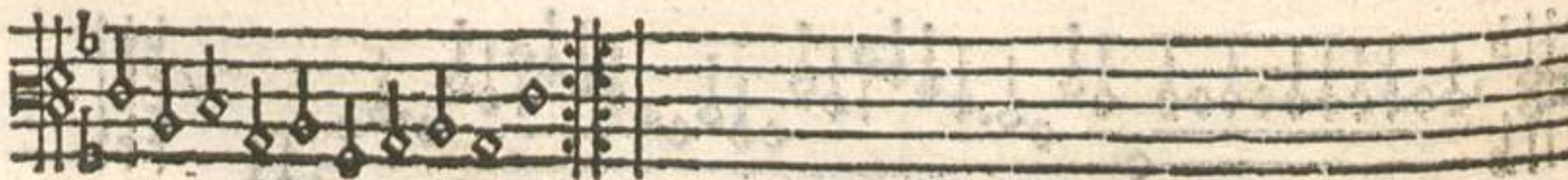

¶ Fins.