

Zwölf Stücke für Tasteninstrumente

op. 10, StWV 216

Johann Franz Xaver Sterkel
(1750-1817)

№ 1

Allegro assai

f *p* *tr* *fp* *fp*

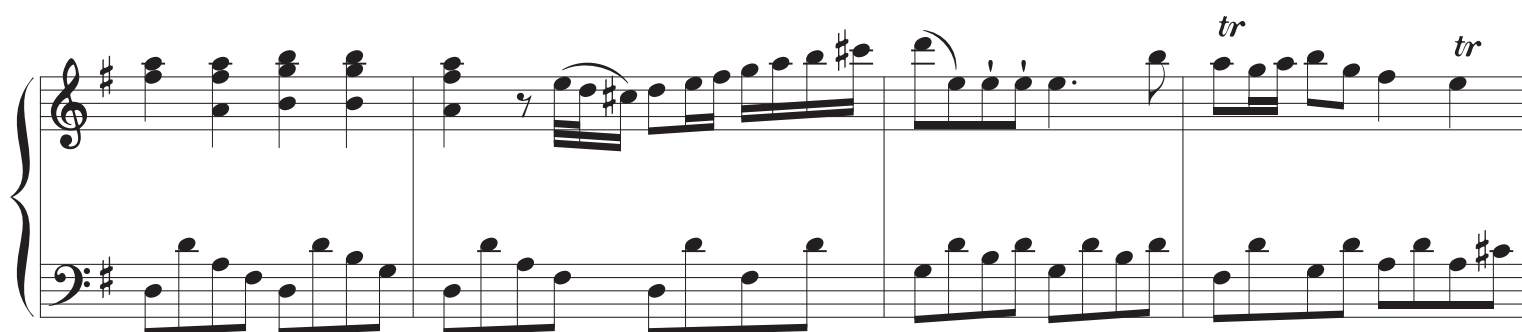
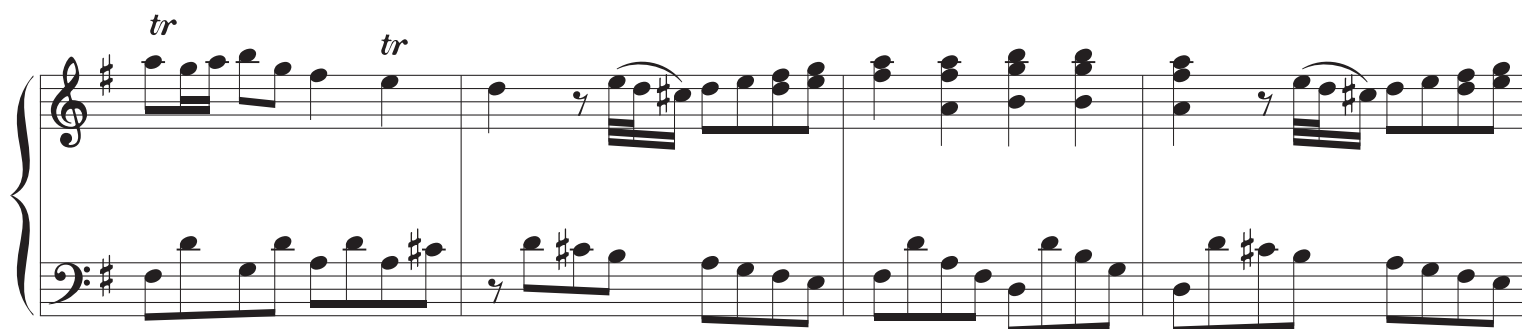
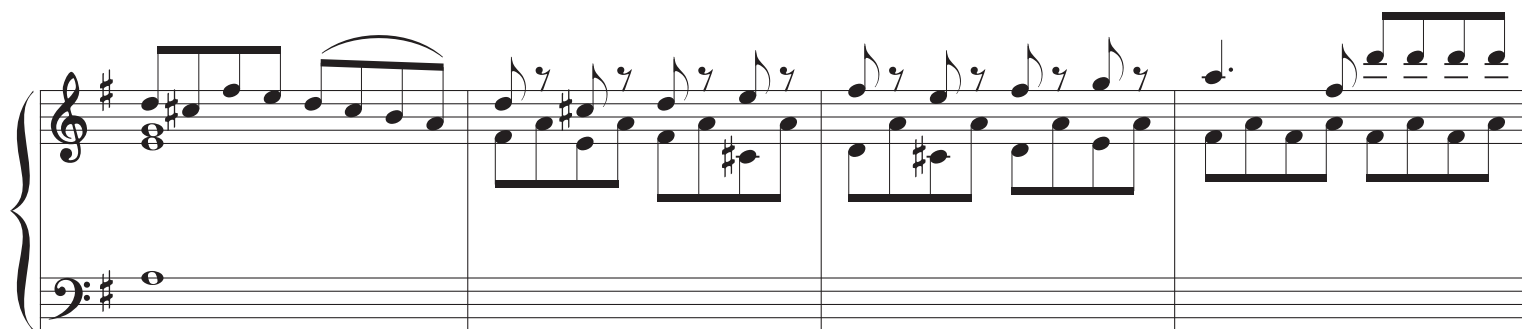

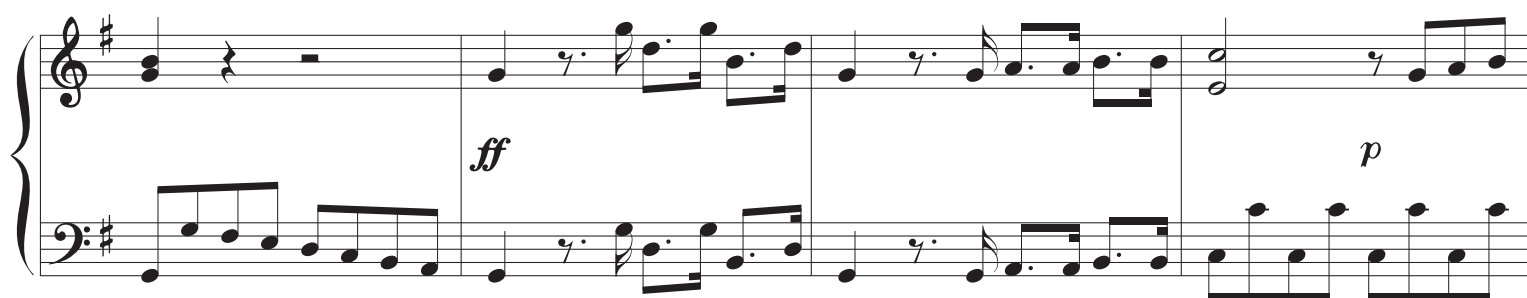
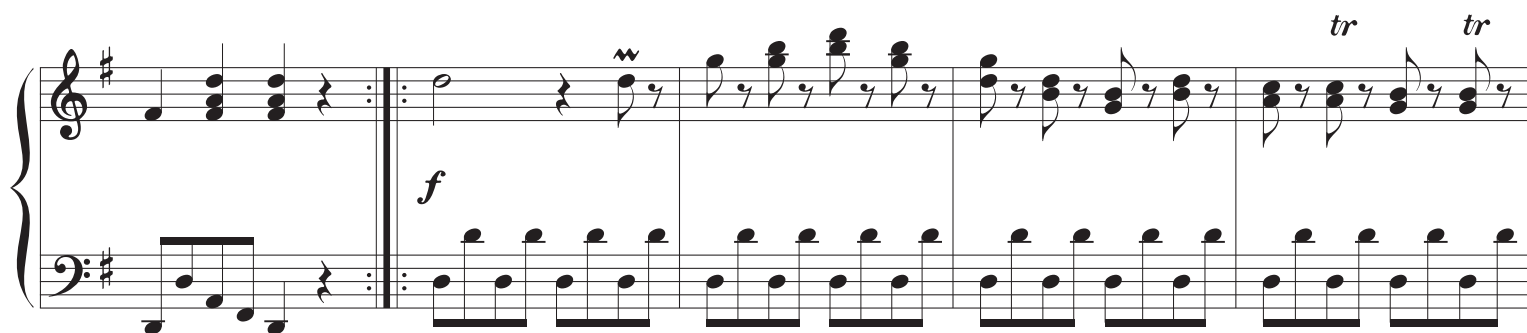
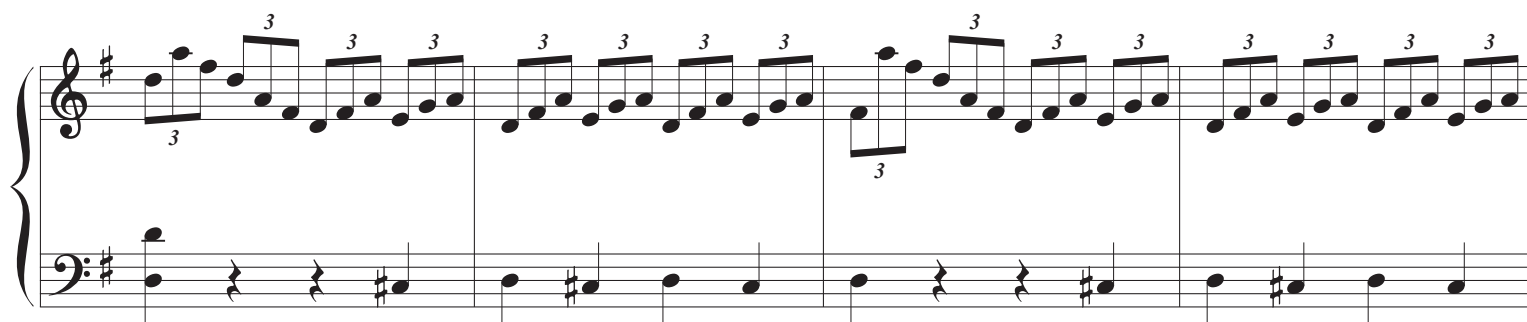

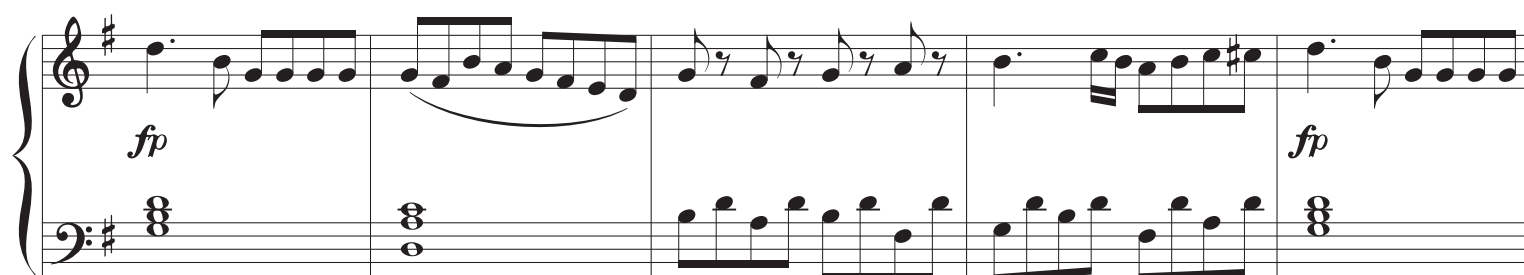
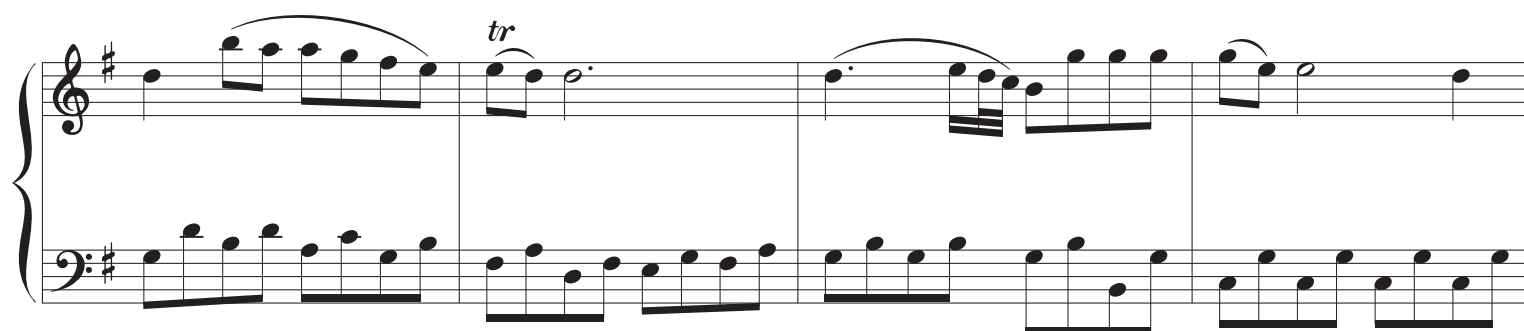

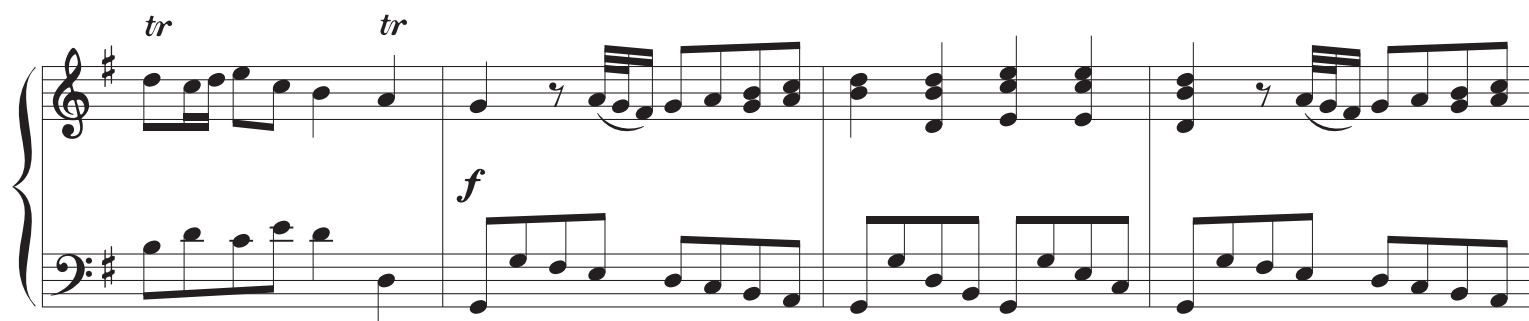

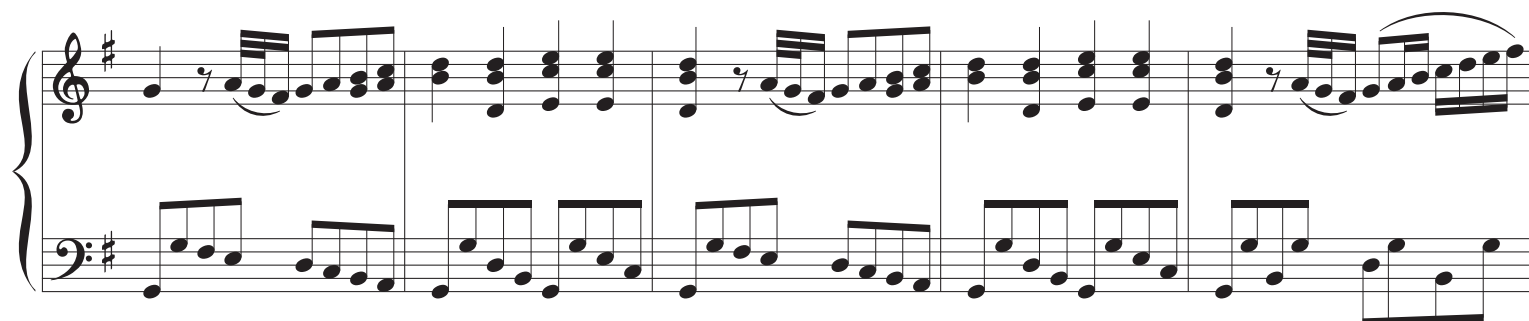

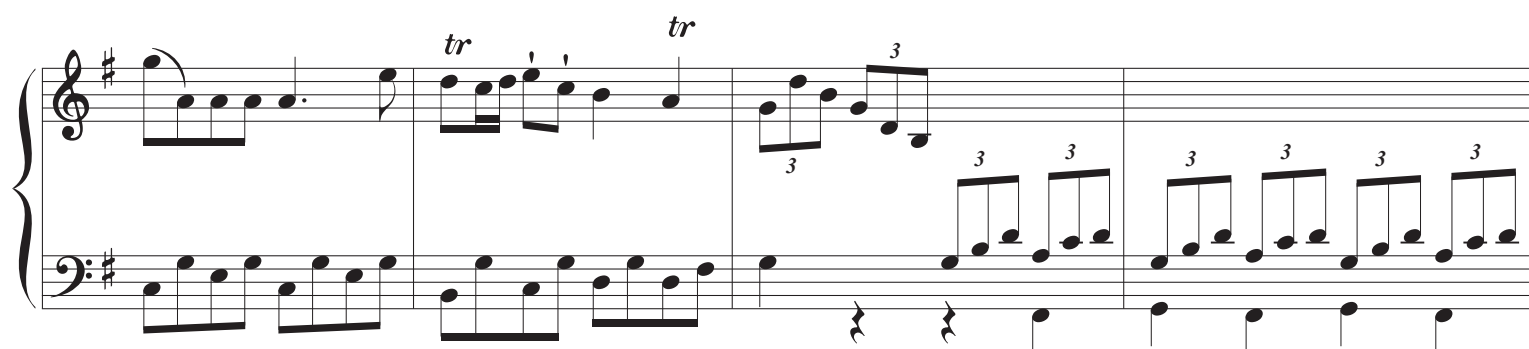

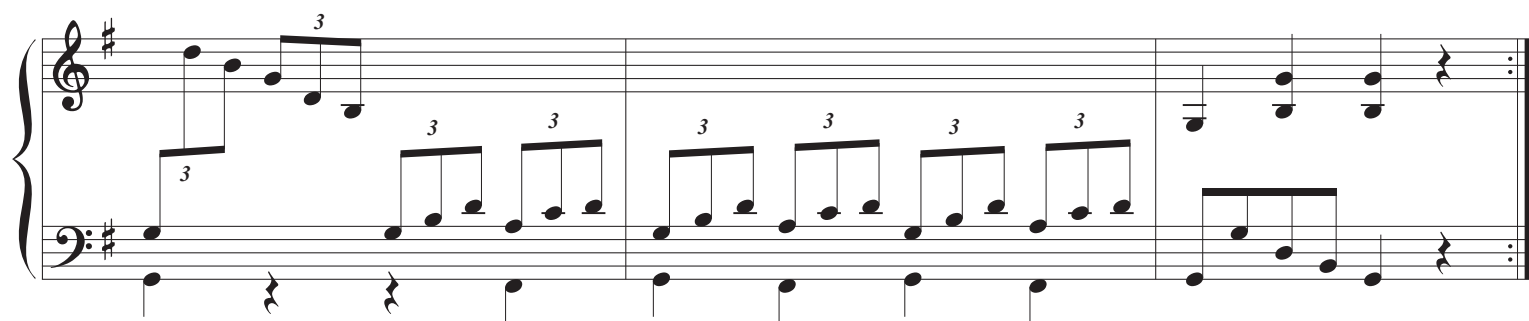

№ 2 Marchia

Maestoso *tr*

tr

p

f *ff* *tr*

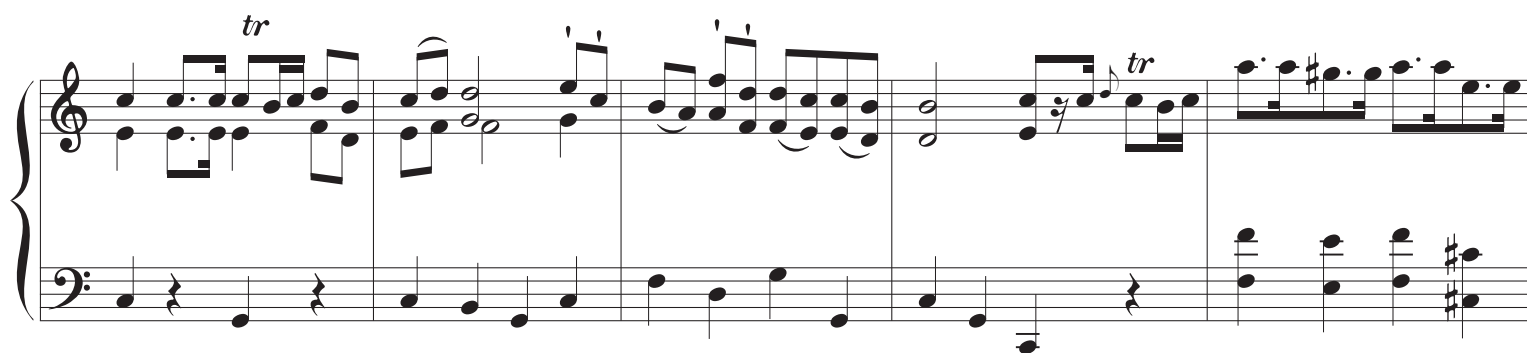
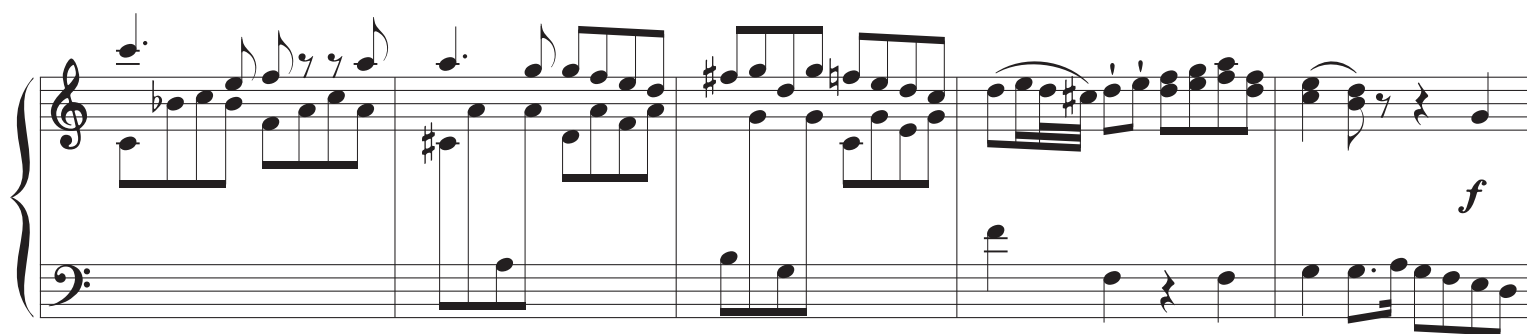
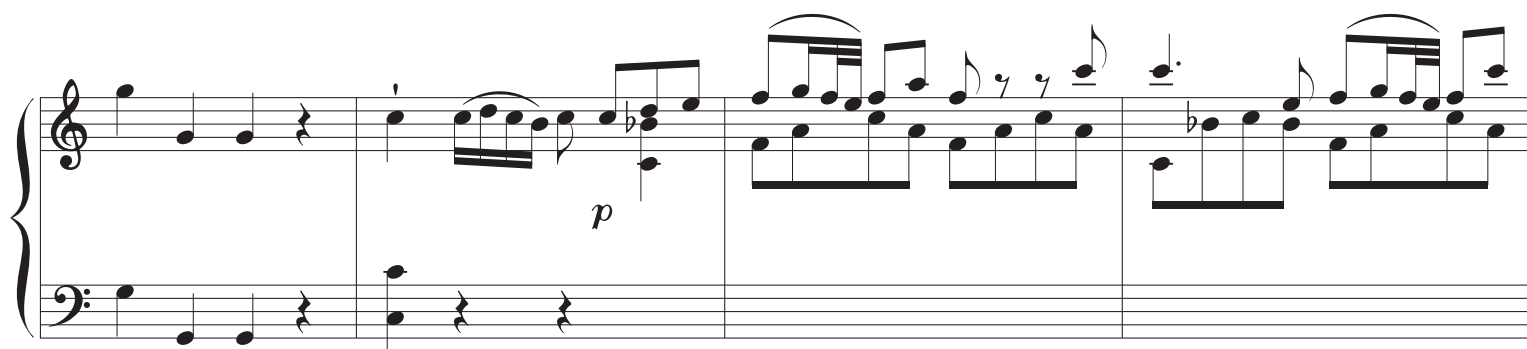
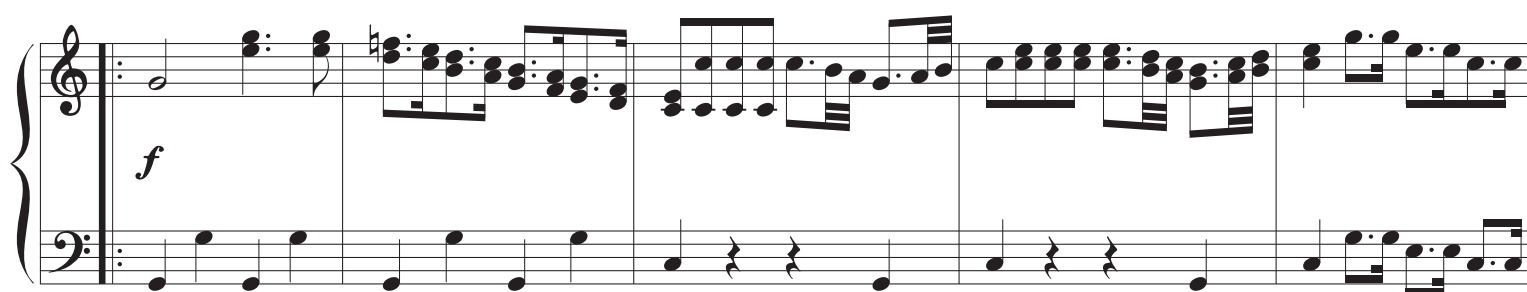

Nº 3 Menuetto

Un poco Lento

Trio. Dolce

p

No 4 Romance

Larghetto

dolce

tr

f

tr

This block contains the first 20 measures of a piano piece. The music is written for piano in 3/4 time. The first system (measures 1-5) features a treble staff with a series of chords and a bass staff with a rhythmic pattern of eighth notes. The second system (measures 6-10) continues the treble staff with a melodic line and the bass staff with a similar rhythmic pattern. The third system (measures 11-15) shows the treble staff with a more complex melodic line and the bass staff with a pattern of eighth notes. The fourth system (measures 16-20) concludes the piece with a trill in the treble staff and a final chord in the bass staff. The piece ends with a double bar line and the marking 'D.C.' (Da Capo).

№ 5 Polonese

This block contains the first 5 measures of the piece 'Polonese'. The music is written for piano in 3/4 time. The first system (measures 1-5) features a treble staff with a series of chords and a bass staff with a rhythmic pattern of eighth notes. The tempo is marked 'Allegro ma non troppo' and the mood is 'dolce'. The piece ends with a double bar line.

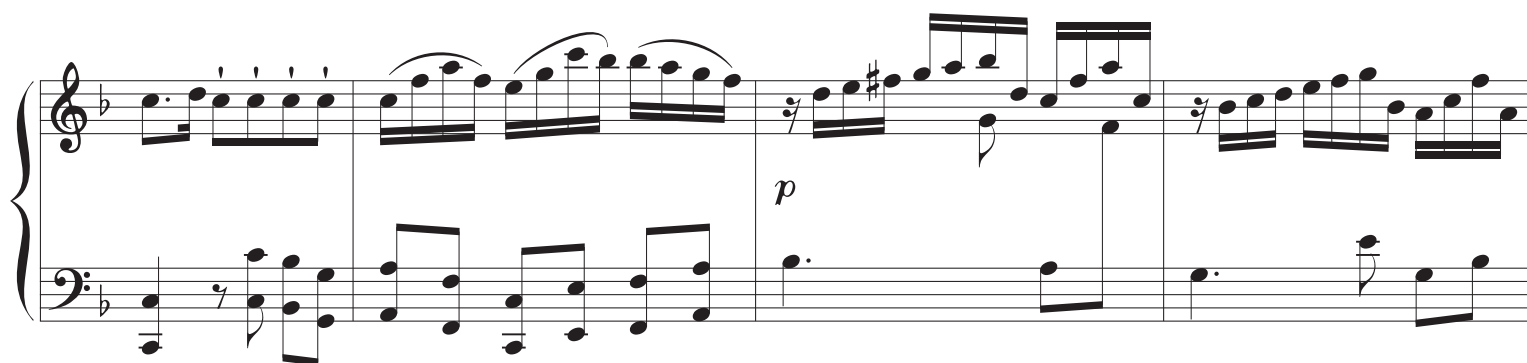

Secondo

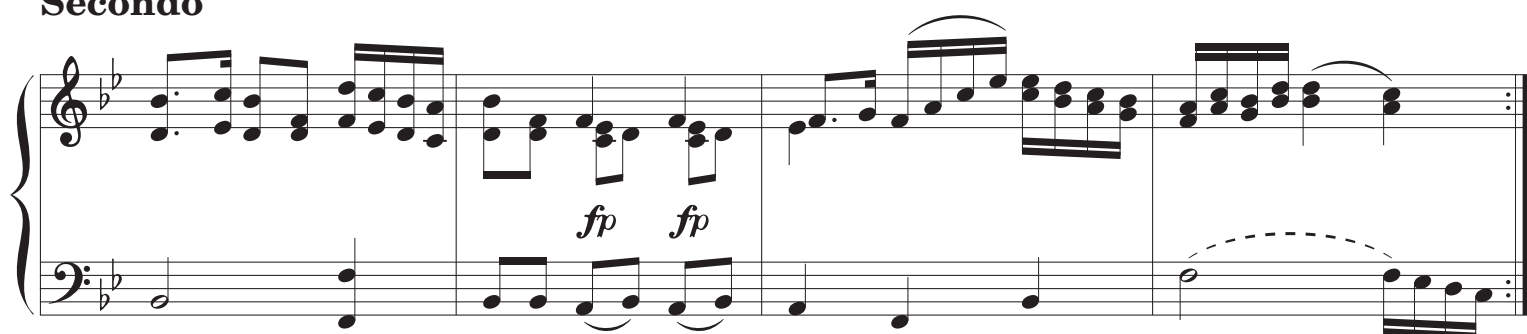

tr tr

tr tr

D.C.

senza replica

Nº 6

Arioso

Andante

dolce

tr

tr

tr

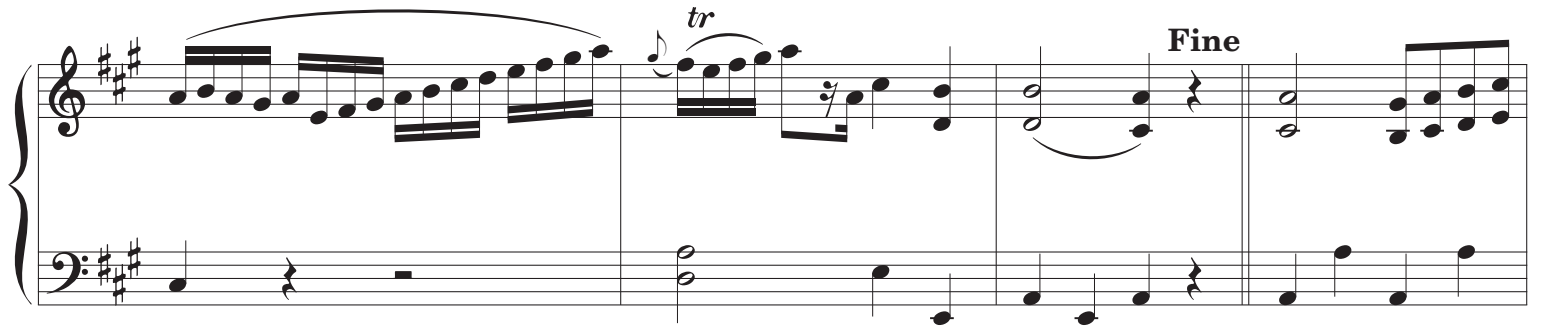

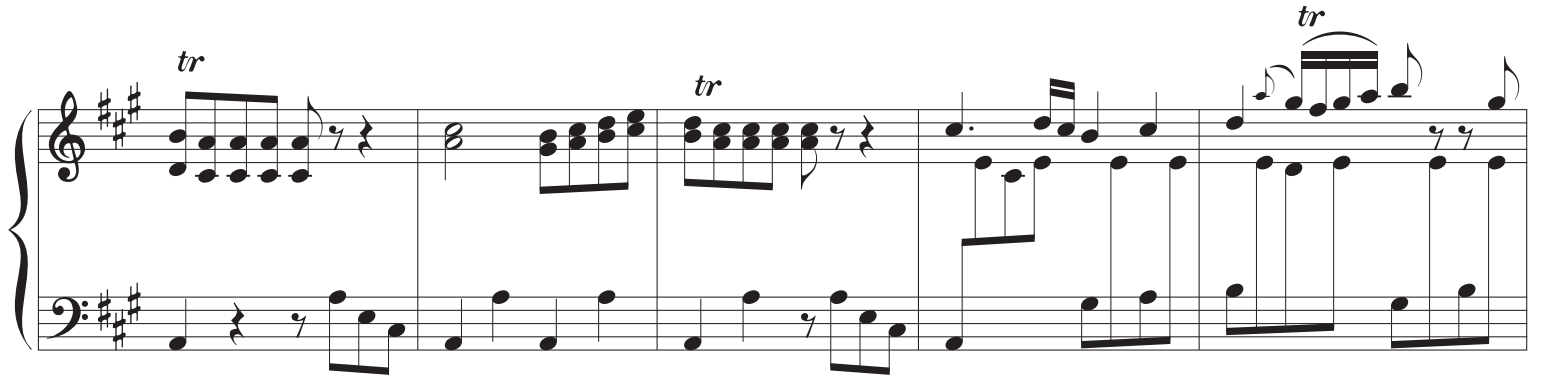

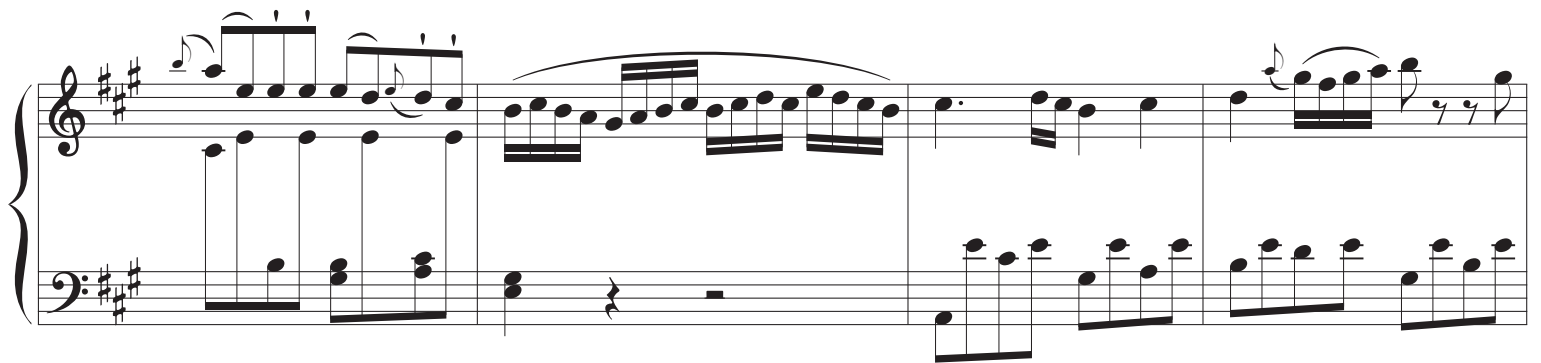

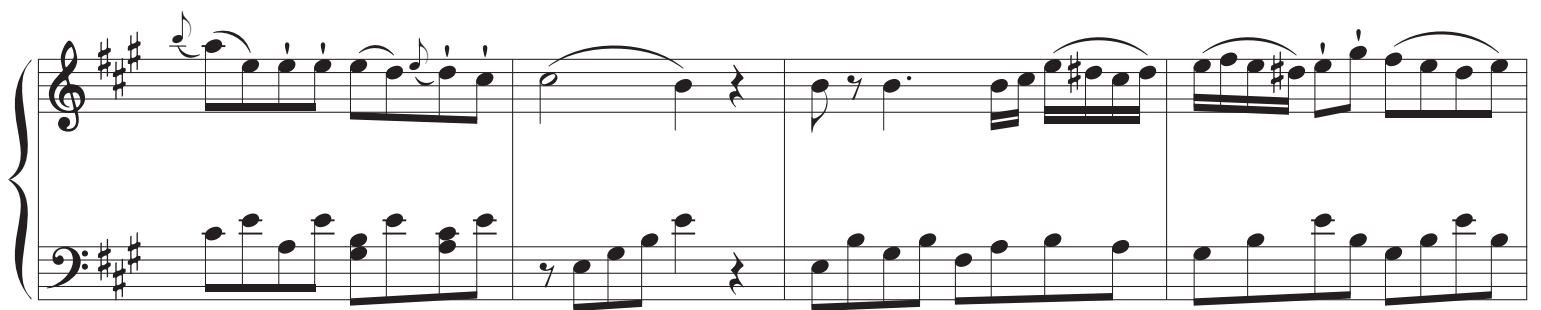

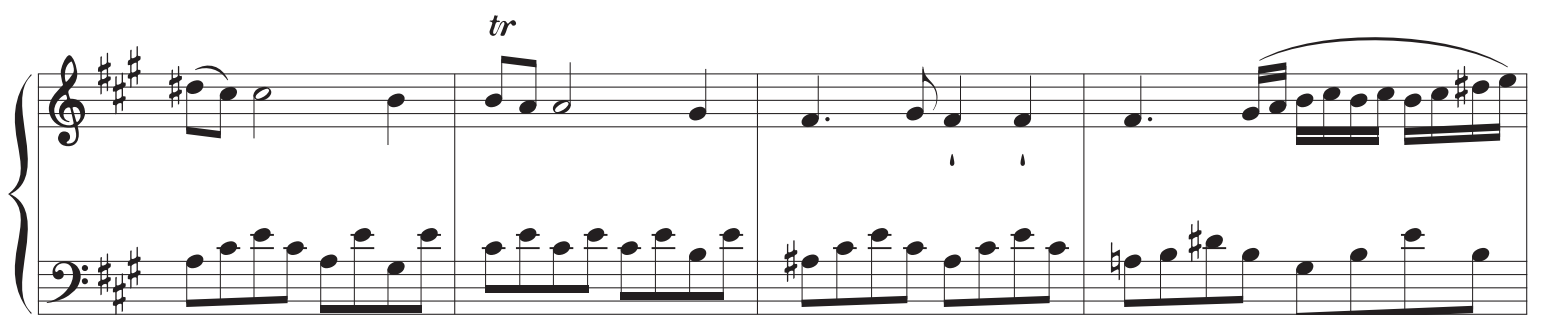

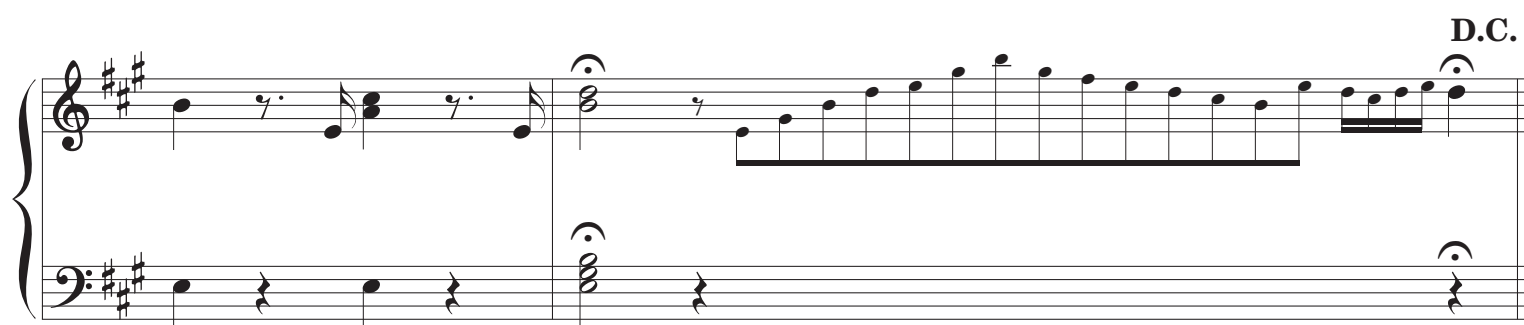
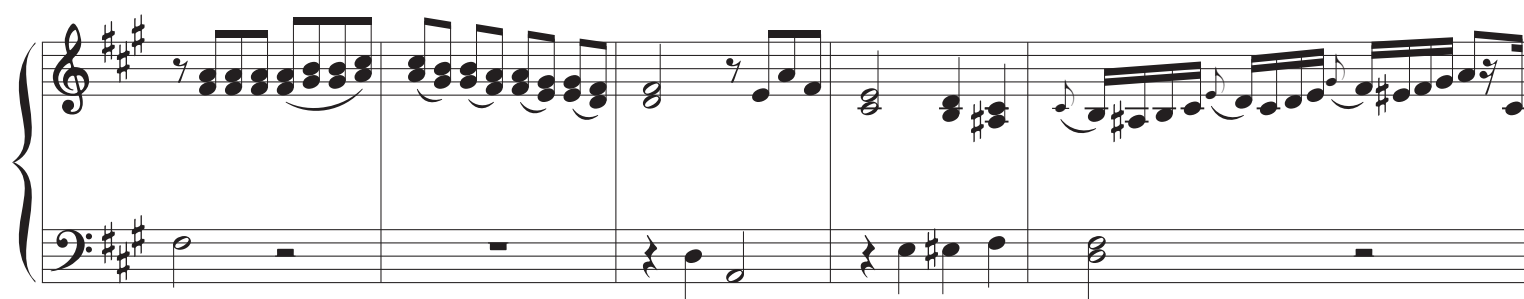
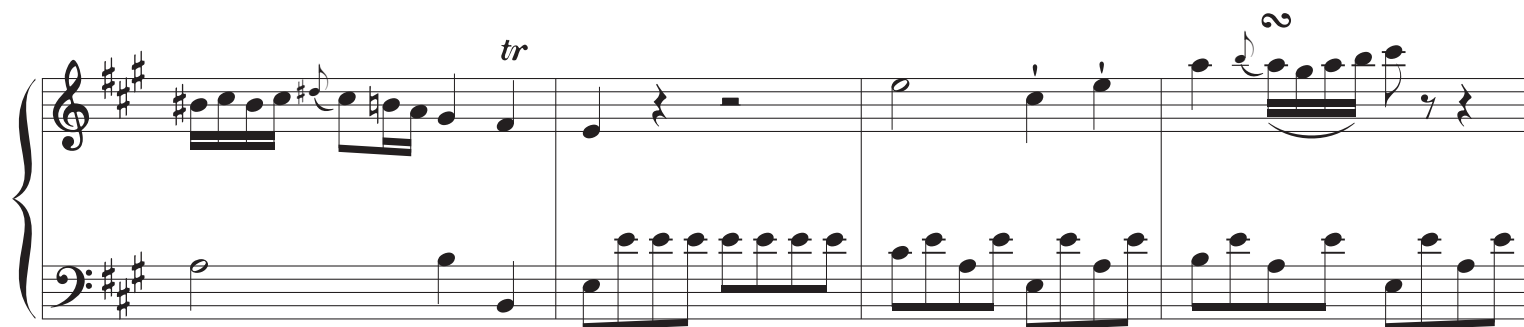

№ 7 Scherzando

Presto

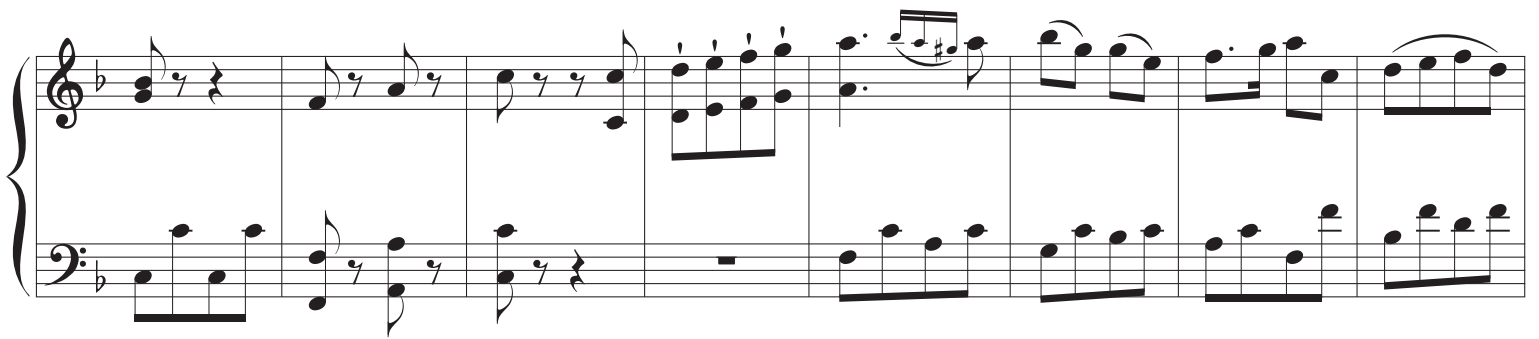
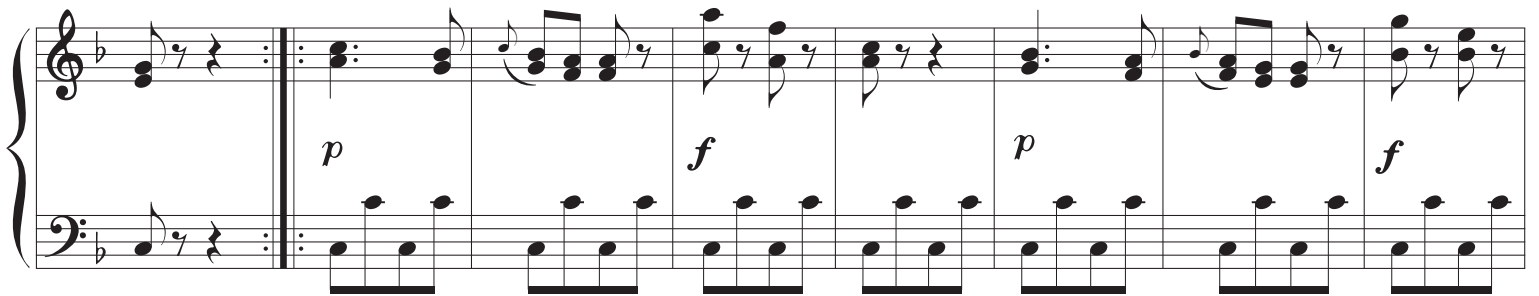
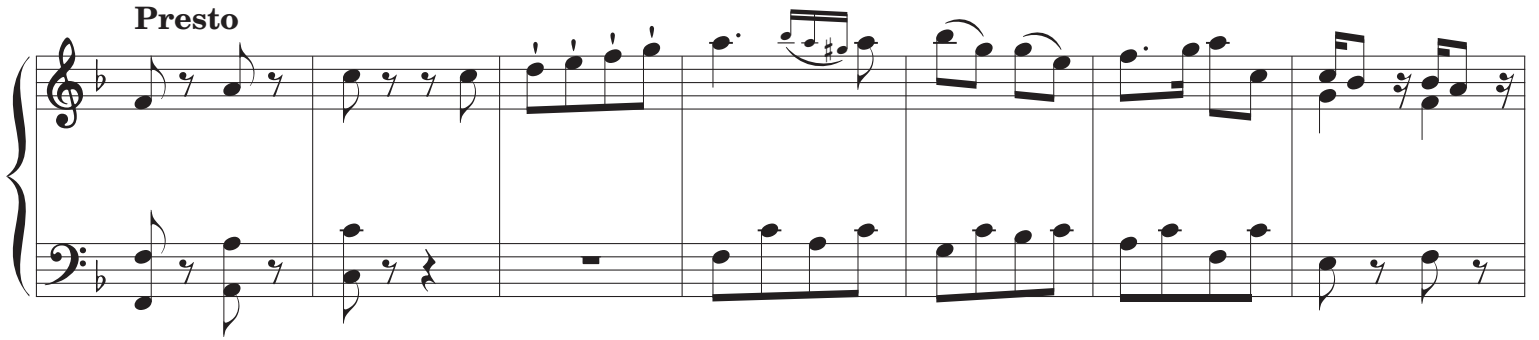

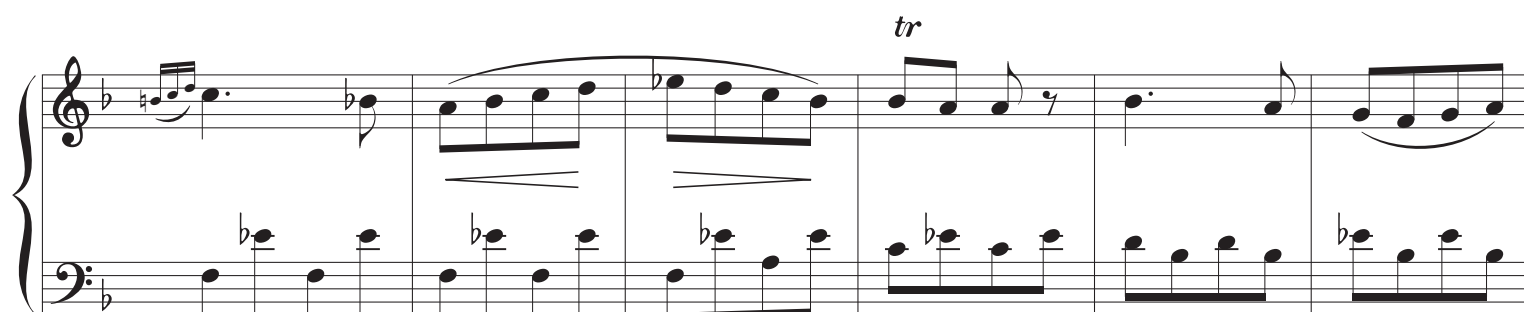
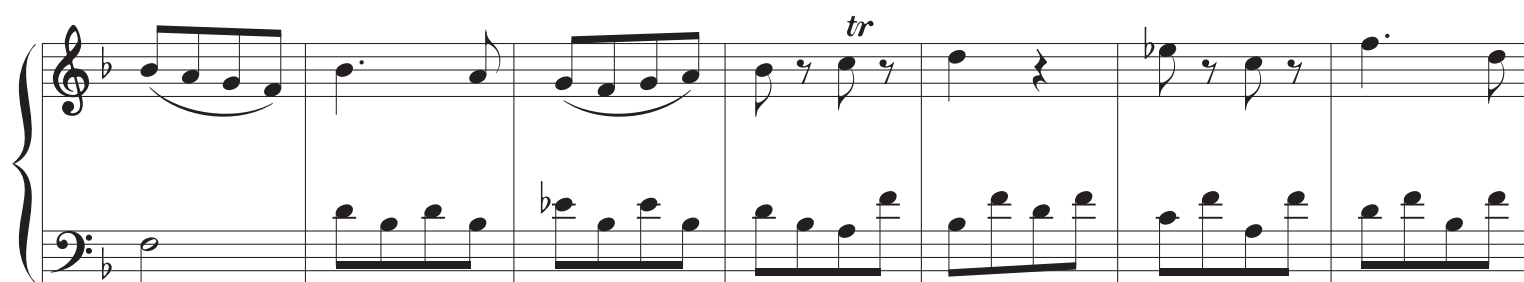

No 8 Grazioso

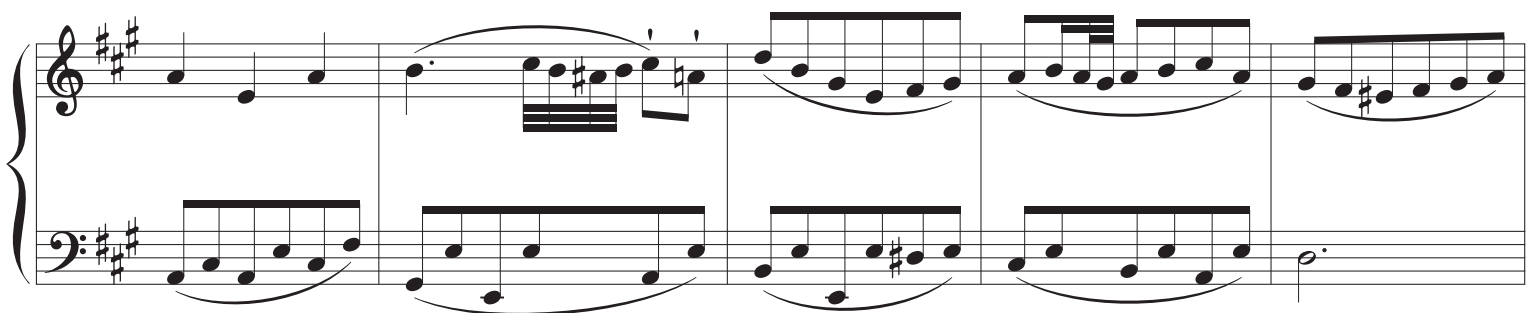
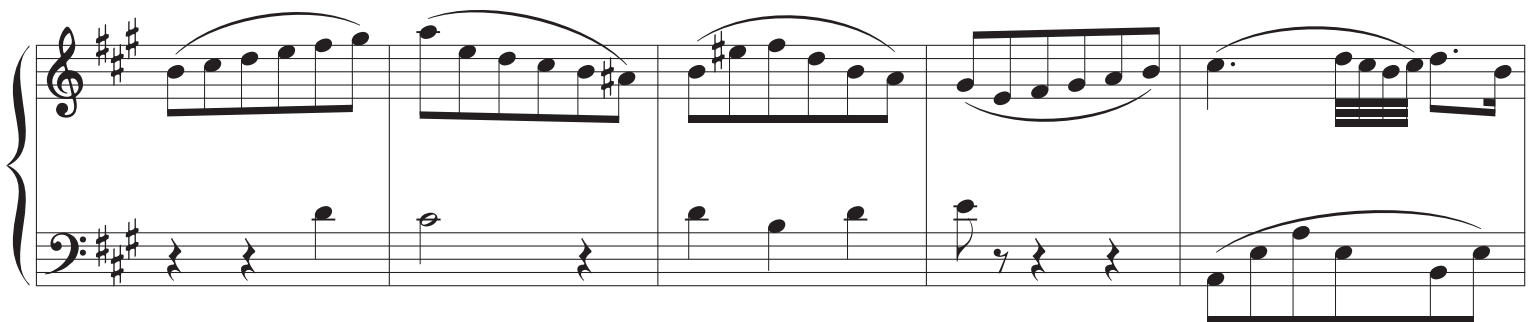
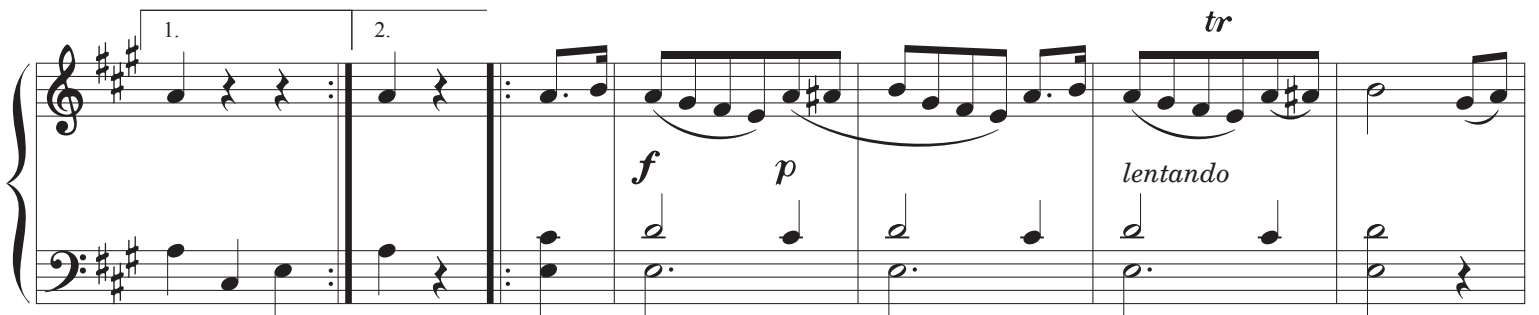
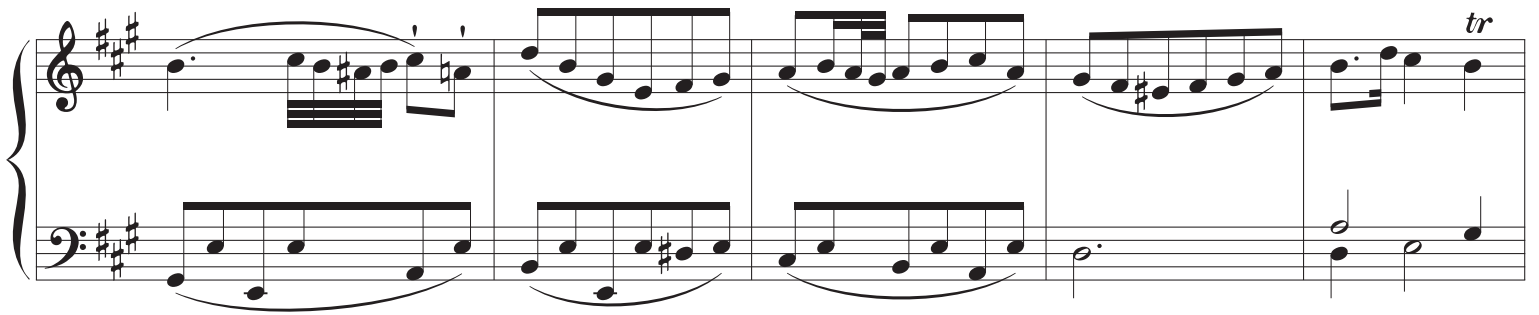
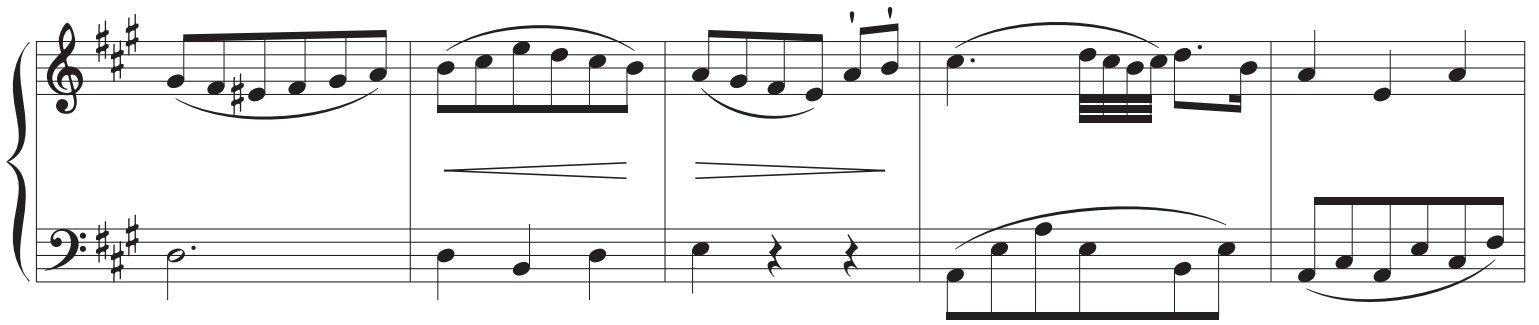

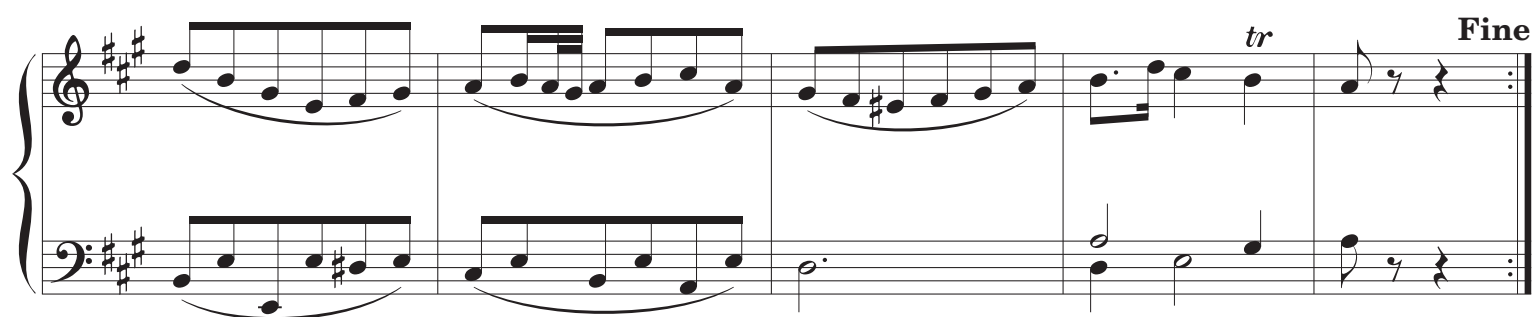

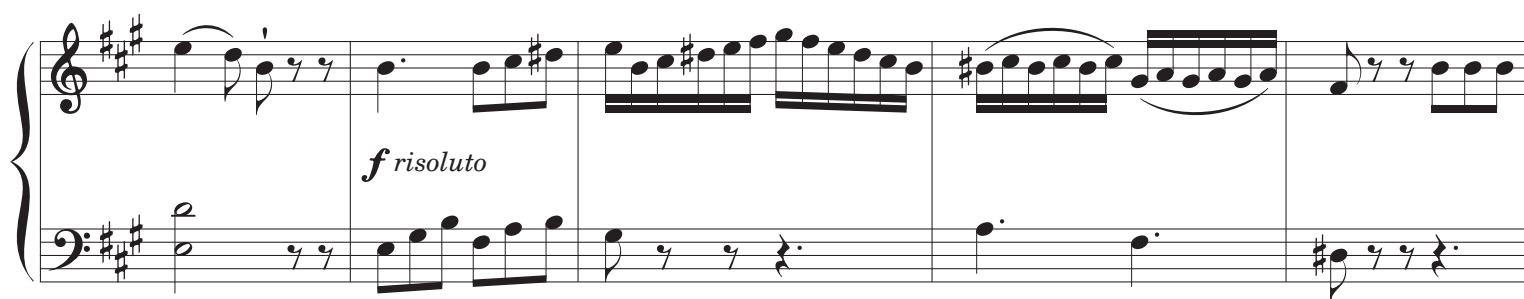

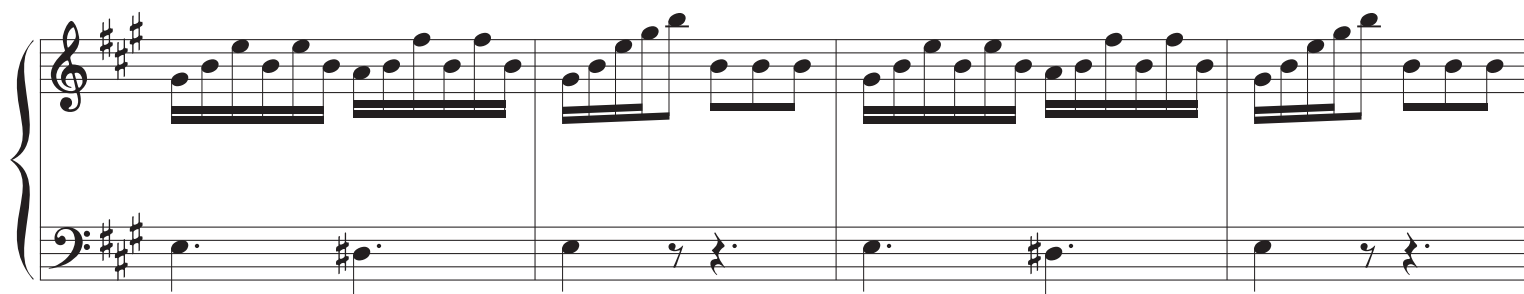

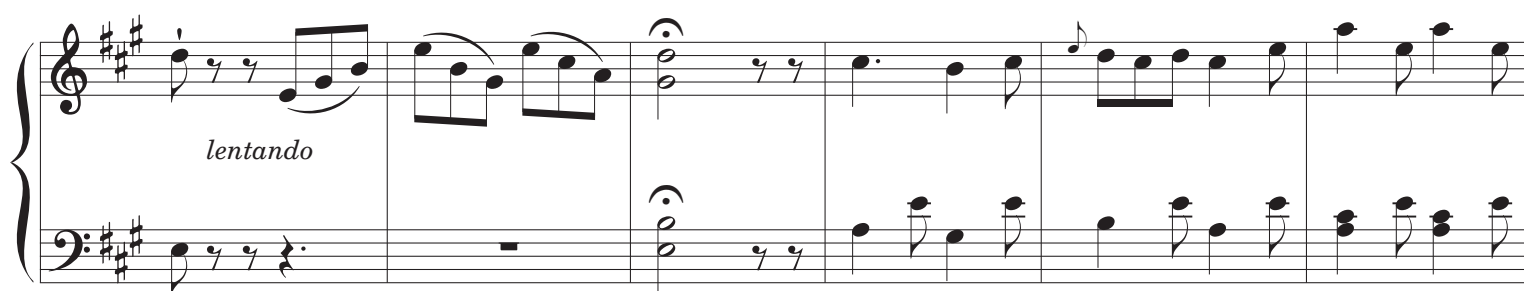

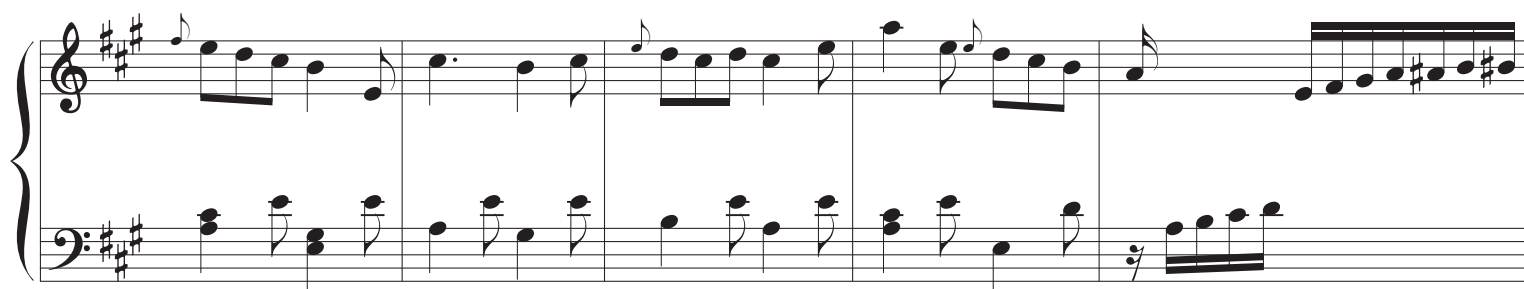

Two systems of piano music in D major (two sharps). The first system begins with a forte (*f*) dynamic. The second system includes a piano (*p*) dynamic and a *lento* tempo marking. The piece concludes with the instruction **D.C. il Grazioso**.

Nº 9 Adagio

Adagio con espressione

Three systems of piano music in B-flat major (two flats) and 2/4 time. The tempo is **Adagio con espressione**. The first system includes a *dolce* marking. Trills (*tr*) are indicated above the first notes of the right-hand melody in the first, third, and fifth measures of each system. The piece features a repeat sign in the fourth measure of the second system.

Nº 10 Vivace

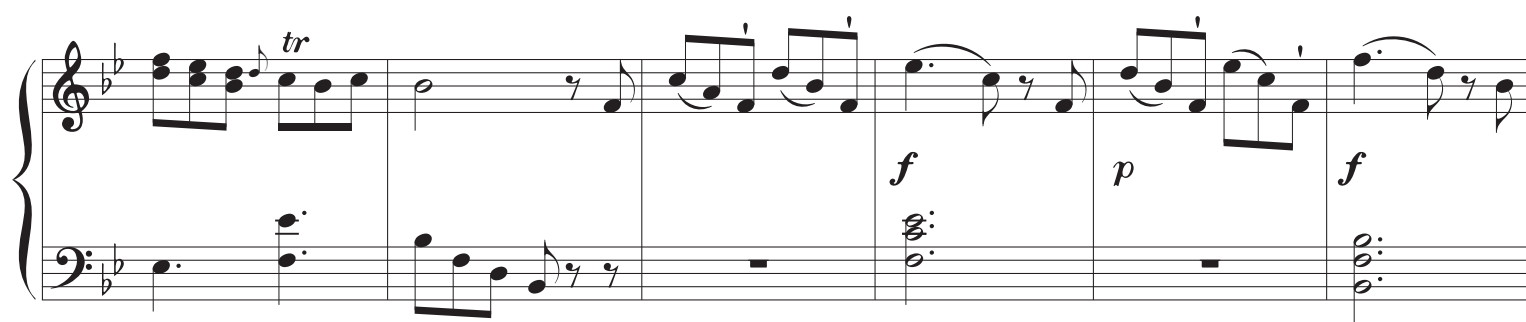

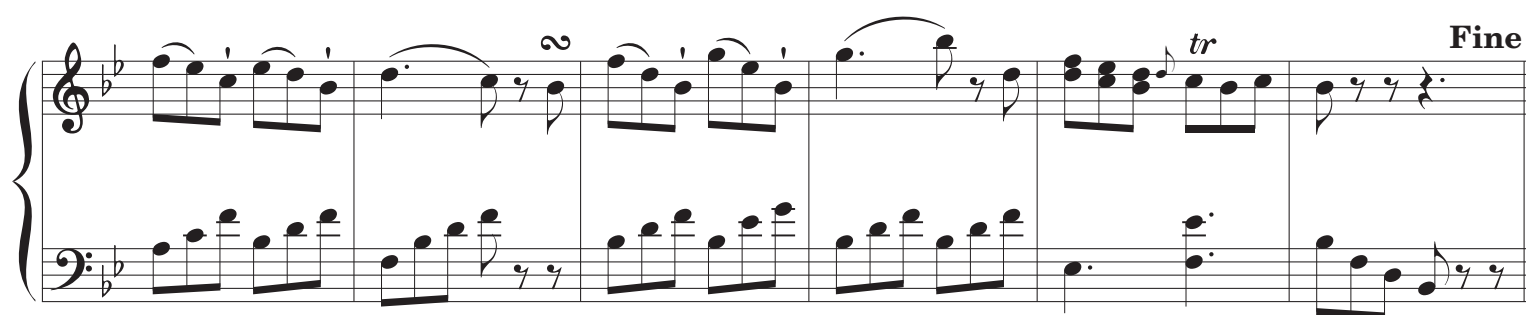

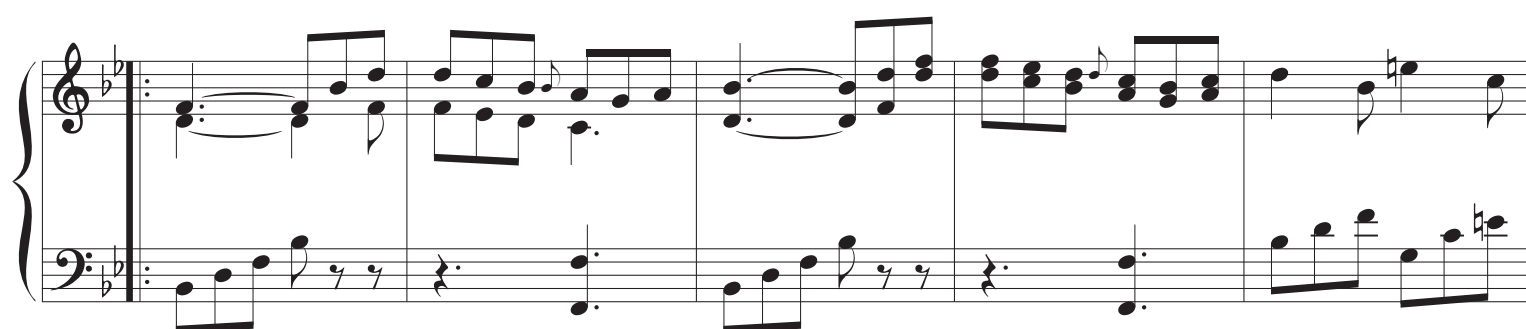

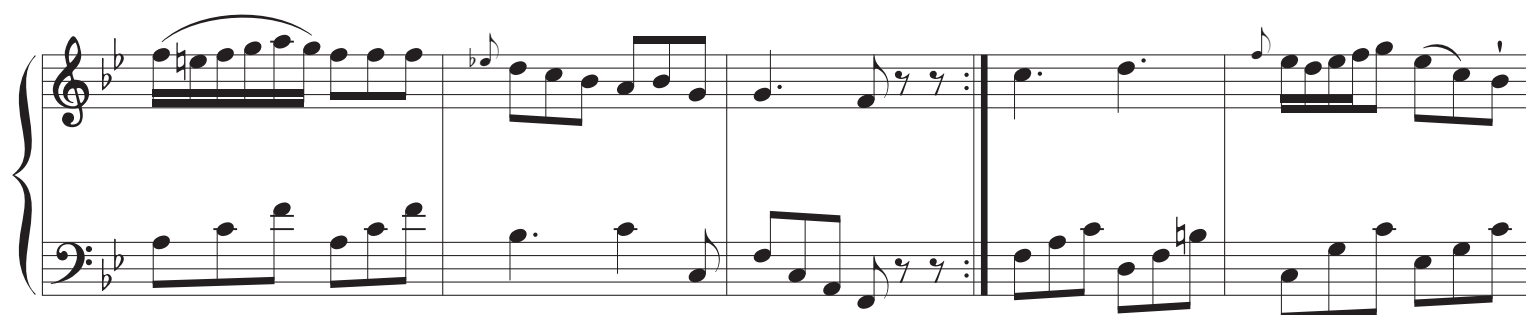

№ 11 Rondo

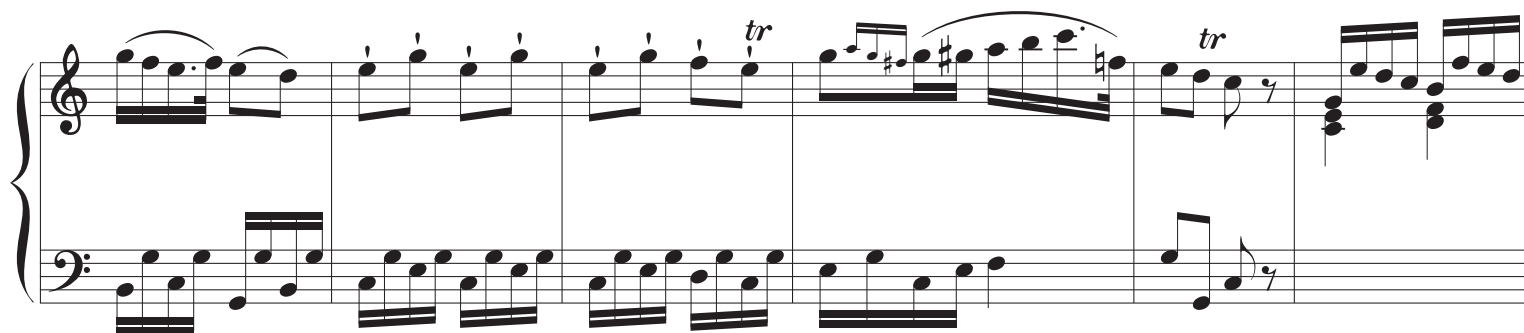

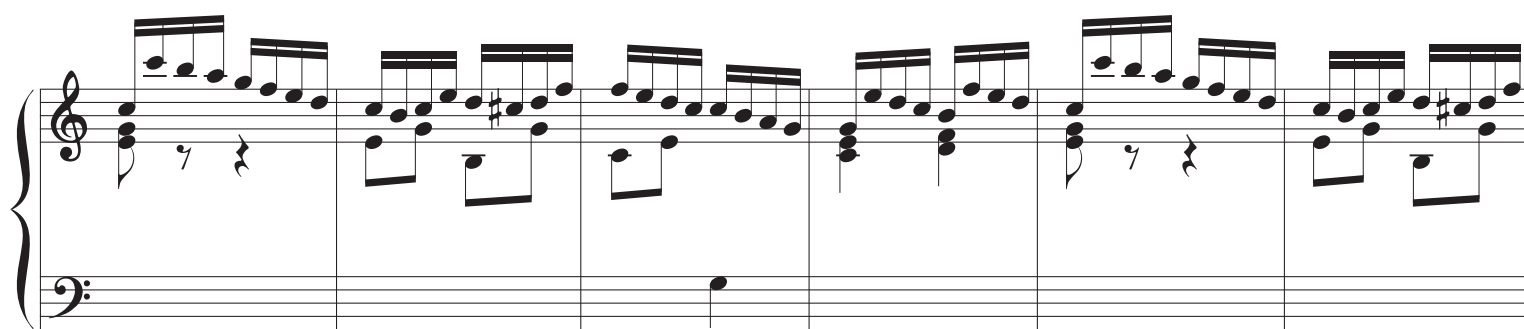

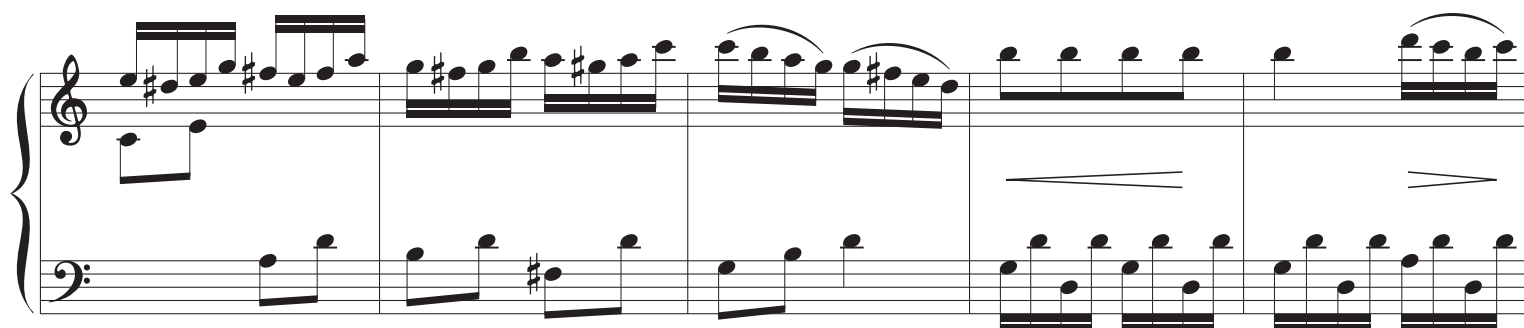

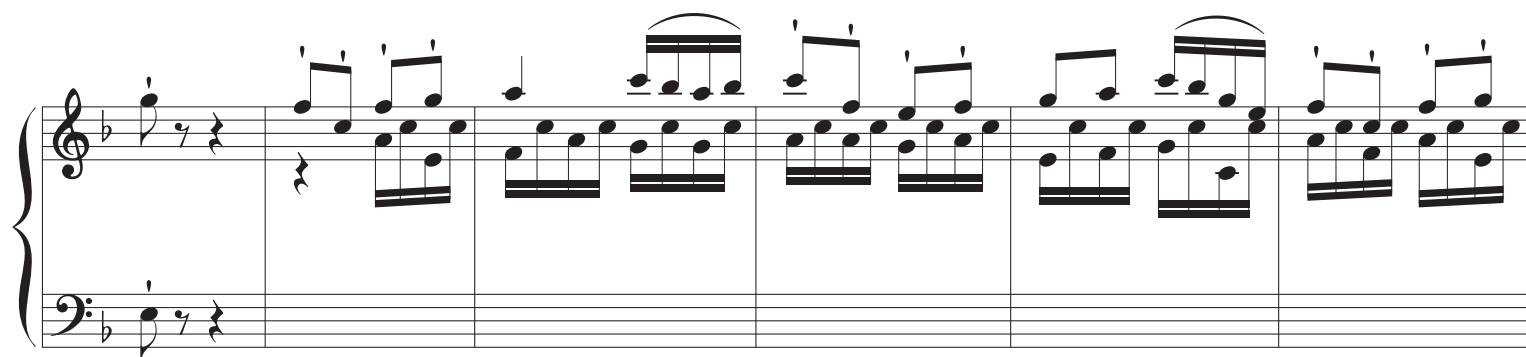
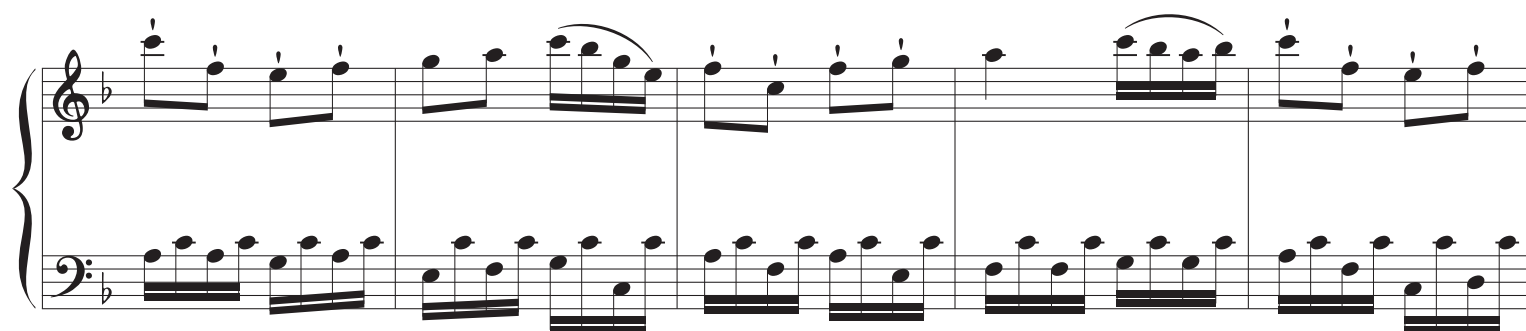
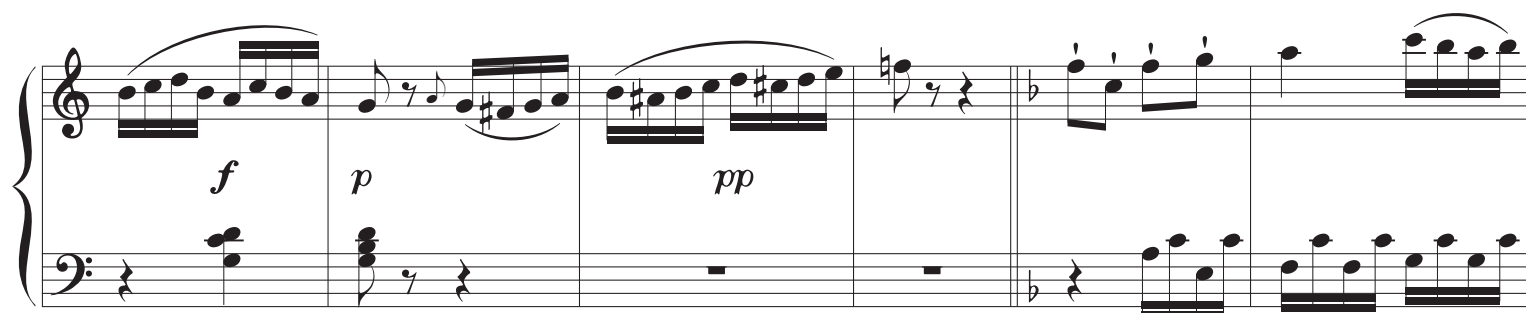
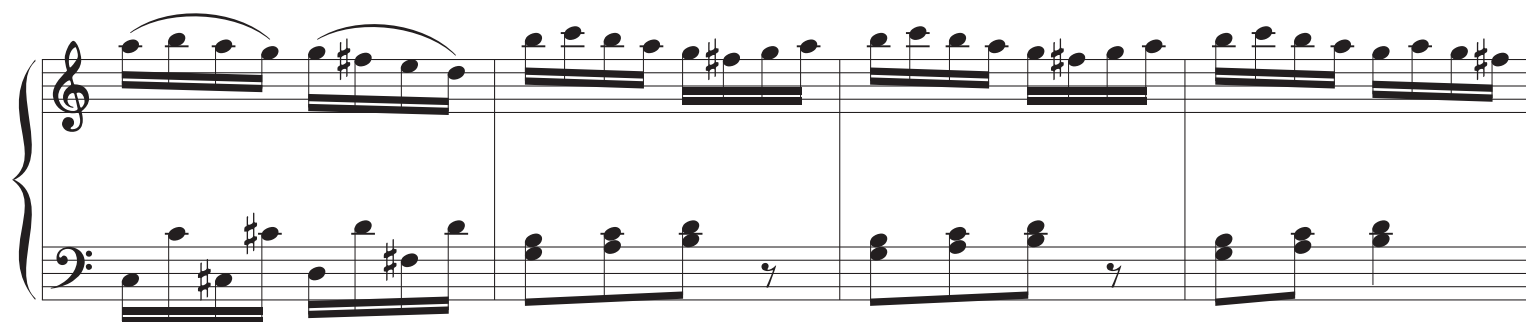

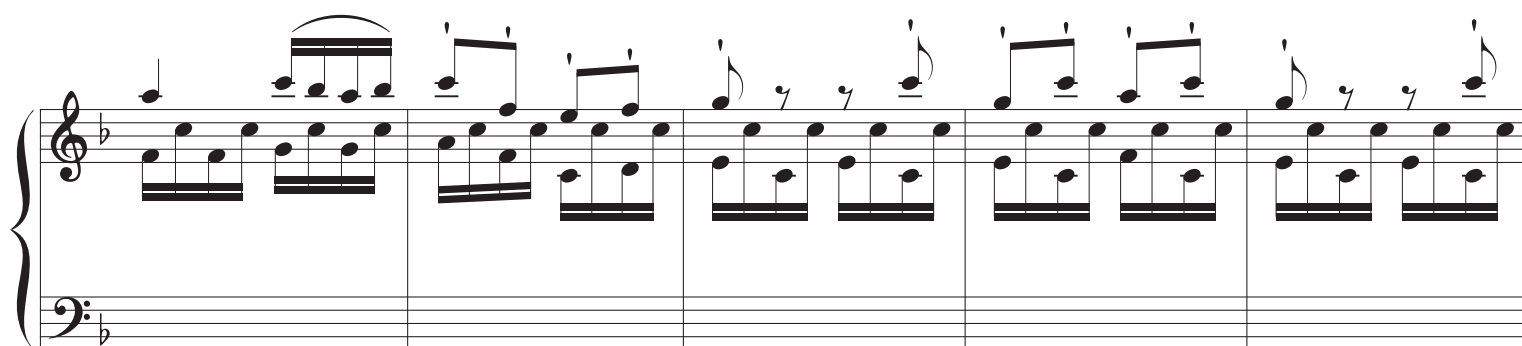

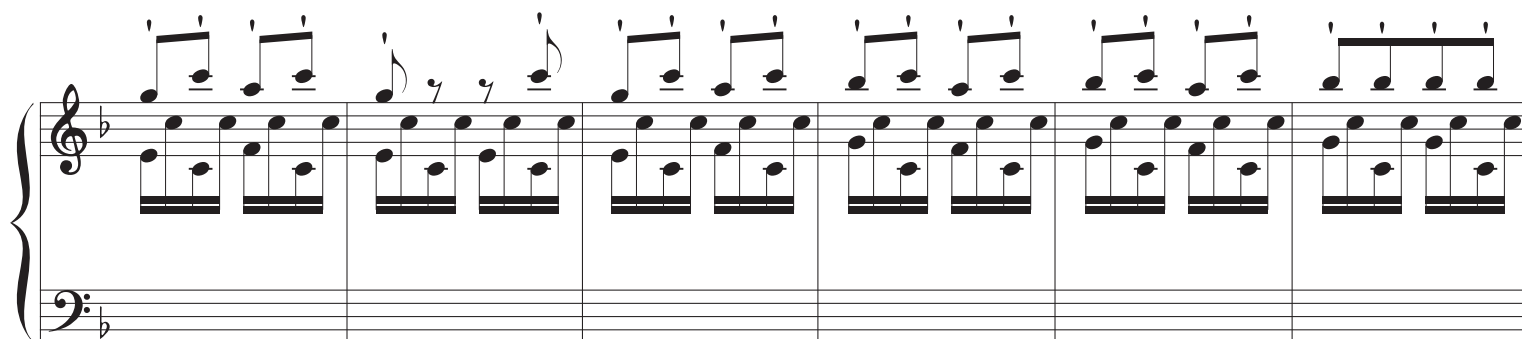

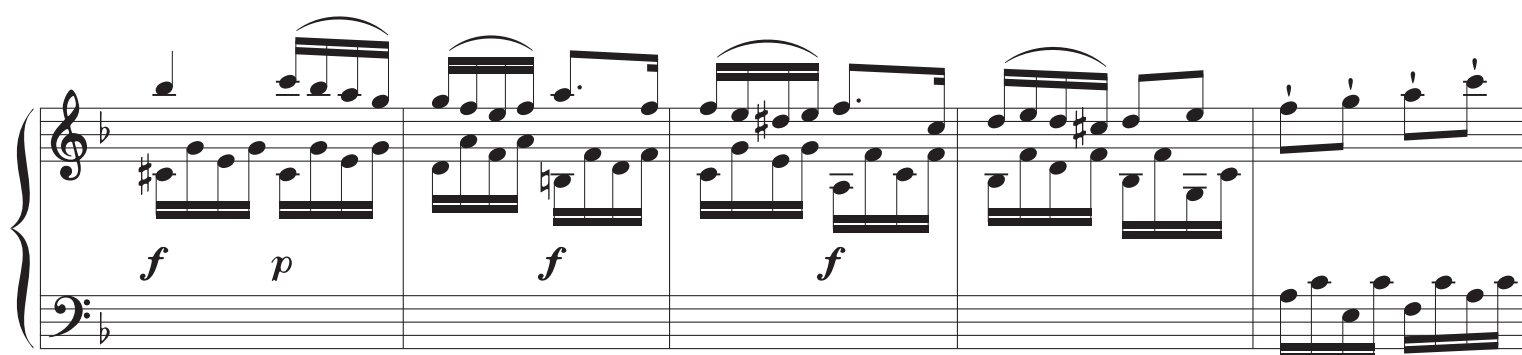

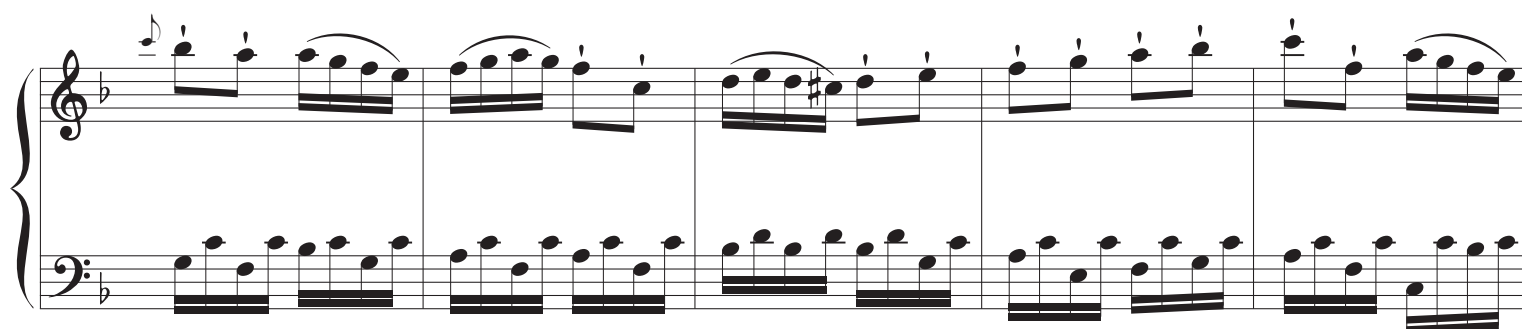

Nº 12

Menuetto con Variazioni

Tempo di Menuetto

Var. 1

Two systems of musical notation for piano. The first system consists of two measures. The second system consists of four measures. The music is in G major (one sharp) and 3/4 time. The right hand features eighth-note triplets and sixteenth-note patterns. The left hand features half-note and quarter-note accompaniment. The piece concludes with a double bar line and repeat dots.

Var. 2

Three systems of musical notation for piano, labeled 'Var. 2'. The music is in G major (one sharp) and 3/4 time. The right hand features half-note and quarter-note patterns, with trills (tr) in the second and fourth measures of the first system and the second measure of the second system. The left hand features a continuous eighth-note accompaniment. The piece concludes with a double bar line and repeat dots.

Var. 3

Var. 4

Var. 5

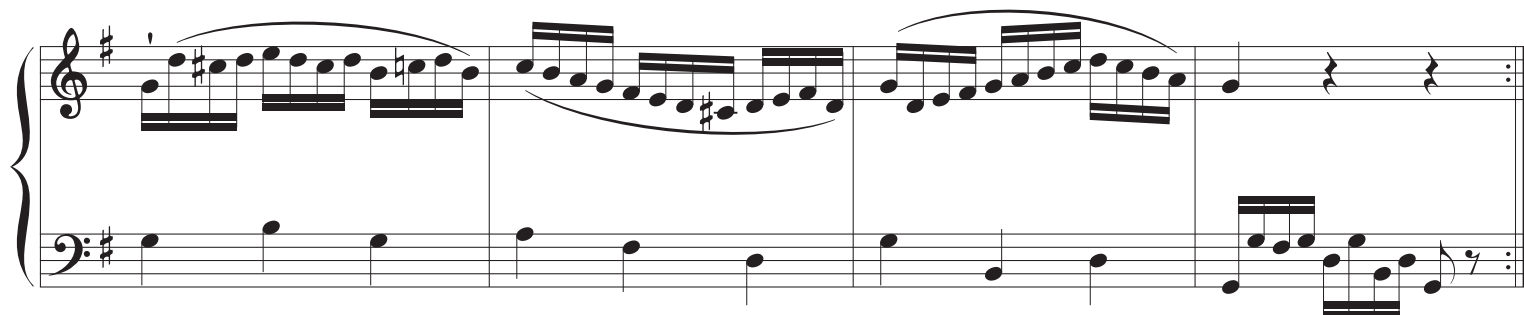
**Var. 6**