108056

Vydání II. Auflage.

Příteli Ferd. Pečínkovi v lásce a oddanosti.

# Jos. Suk

Op. 35.

## Neditace na staročeský chorál „Svatý Václave."

## Meditation über den altböhmischen Choral „Svatý Václave."

Pro smyčcové kvartetto
neb smyčcový orkestr.

Für Streichquartett
oder Streichorchester.

114
S945M

Nakladatelé-Verleger
FR. A. URBÁNEK a synové
v Praze, Prag,
vedle Národního divadla. — neben dem böhm. Nationaltheater.

Veškerá práva, i provozovací, vyhrazena. Alle Rechte, incl. Aufführungsrecht, vorbehalten.
Copyright 1914 by Fr. Urbánek a synové.

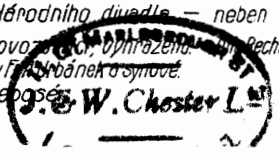

Provozovací právo vyhrazeno.
Aufführungsrecht vorbehalten.

# Meditace
na staročeský chorál

# Meditation
über den altböhmischen Choral

## „Svatý Václave."

Josef Suk. Op. 35.

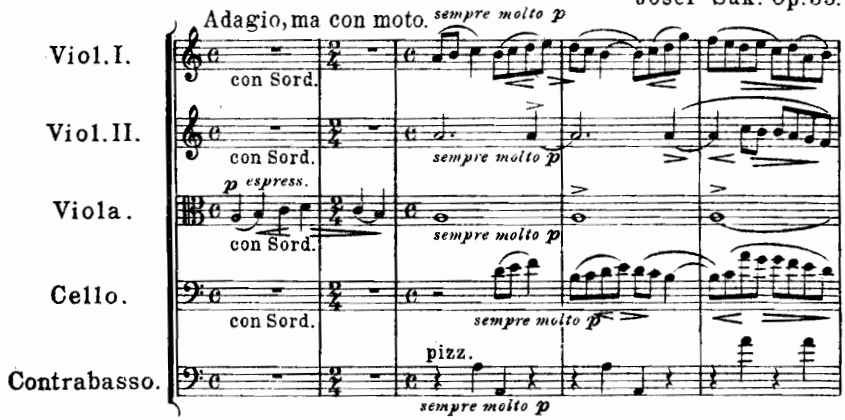


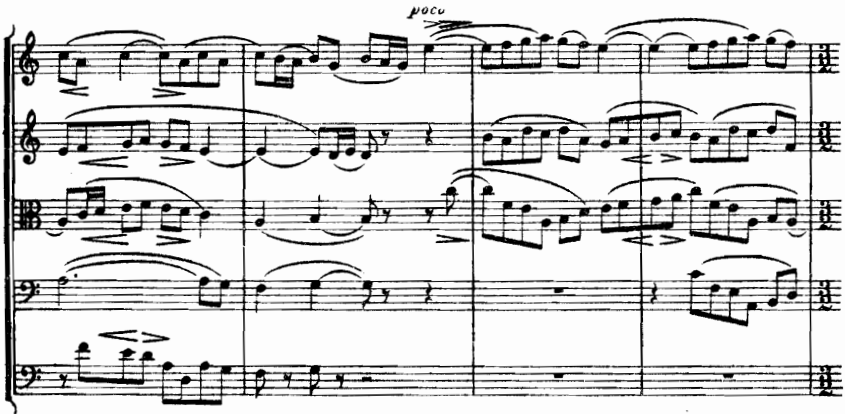


Při provedení v orkestru (s kontrabassem) hraje se viola a violoncello z hlasů * poznačených.

Bei der Orchesteraufführung (mit Contrabaß) spielt man Viola und Violoncello nach den mit * bezeichneten Stimmen.

Copyright 1914 by Fr. A. Urbánek a synové.

*DEPOSÉ.*

Ryli a tiskli Engelmann & Mühlberg v Lipsku. U. 1691.

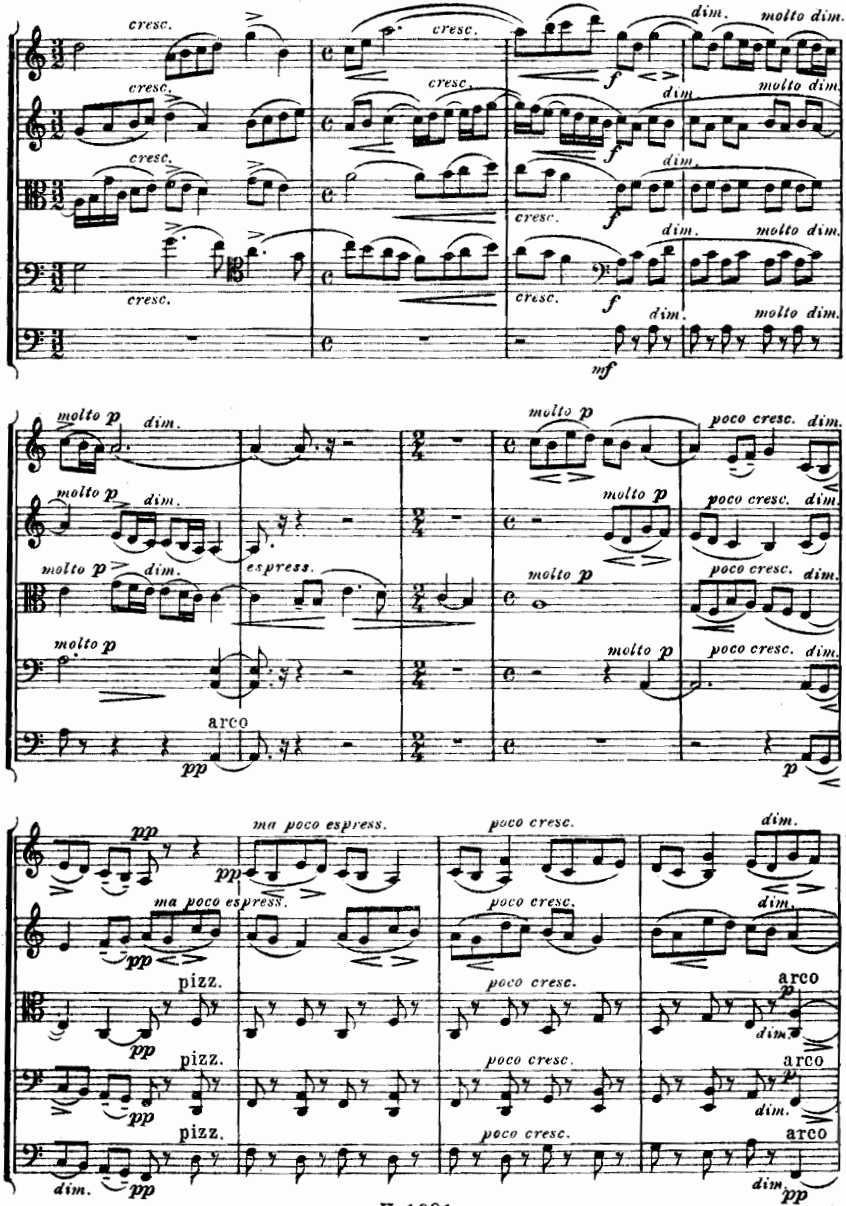
cresc.
dim.
molto dim.
f
mf
molto p
poco cresc.
espress.
arco
pp
p
ma poco espress.
pizz.

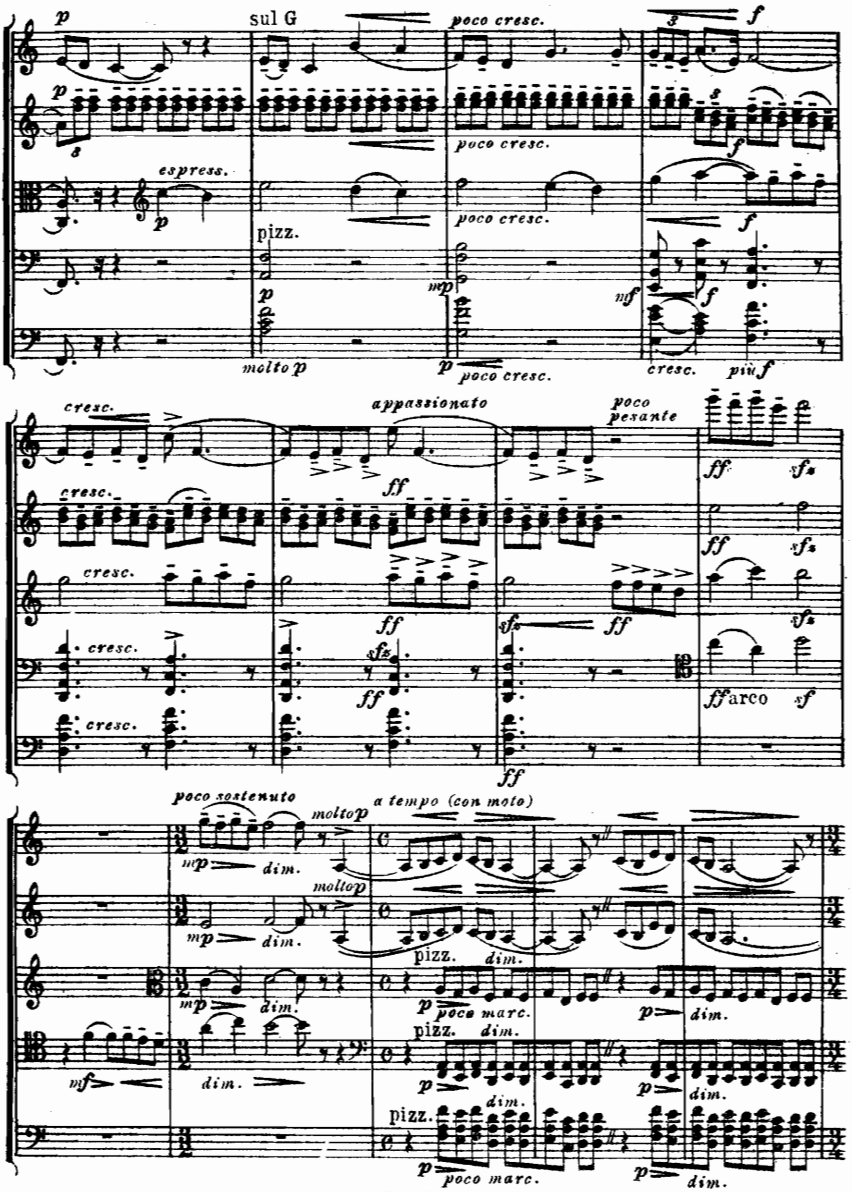
sul G
poco cresc.
espress.
pizz.
molto p
cresc.
più f
appassionato
poco pesante
arco
poco sostenuto
molto p
a tempo (con moto)
poco marc.
dim.

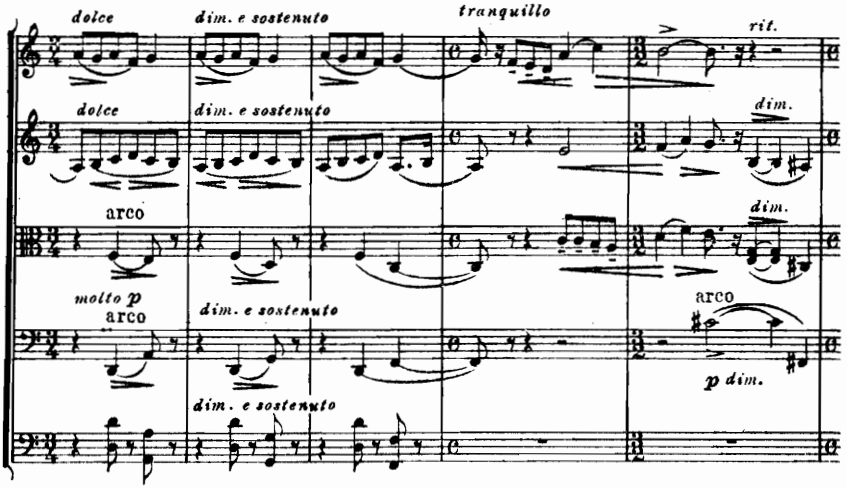
dolce
dim. e sostenuto
tranquillo
rit.
dolce
dim. e sostenuto
dim.
arco
dim.
molto p
arco
dim. e sostenuto
arco
p dim.
dim. e sostenuto

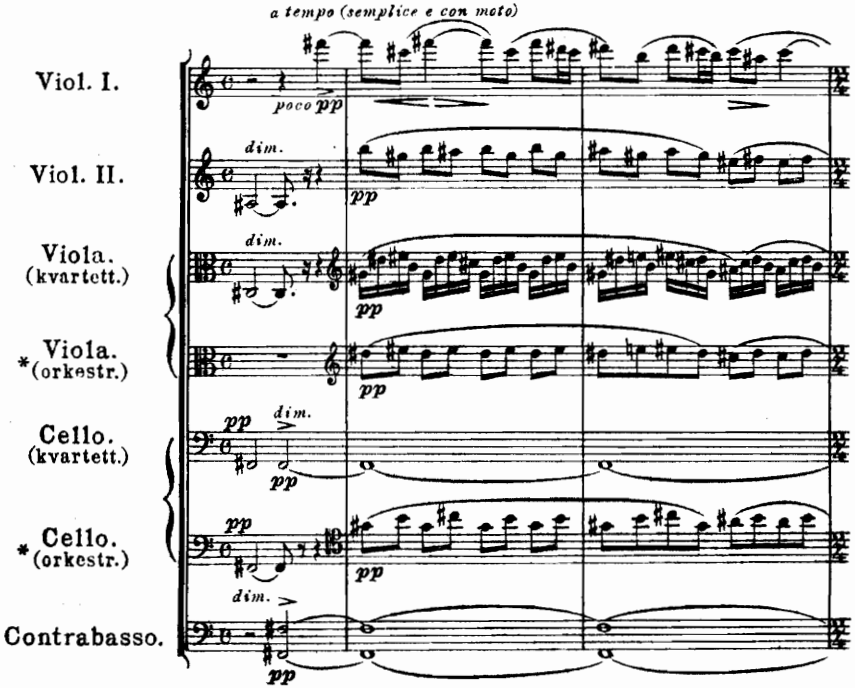
a tempo (semplice e con moto)
Viol. I.
poco pp
Viol. II.
dim.
pp
Viola. (kvartett.)
dim.
pp
*Viola. (orkestr.)
pp
Cello. (kvartett.)
pp
dim.
pp
*Cello. (orkestr.)
pp
pp
Contrabasso.
dim.
pp

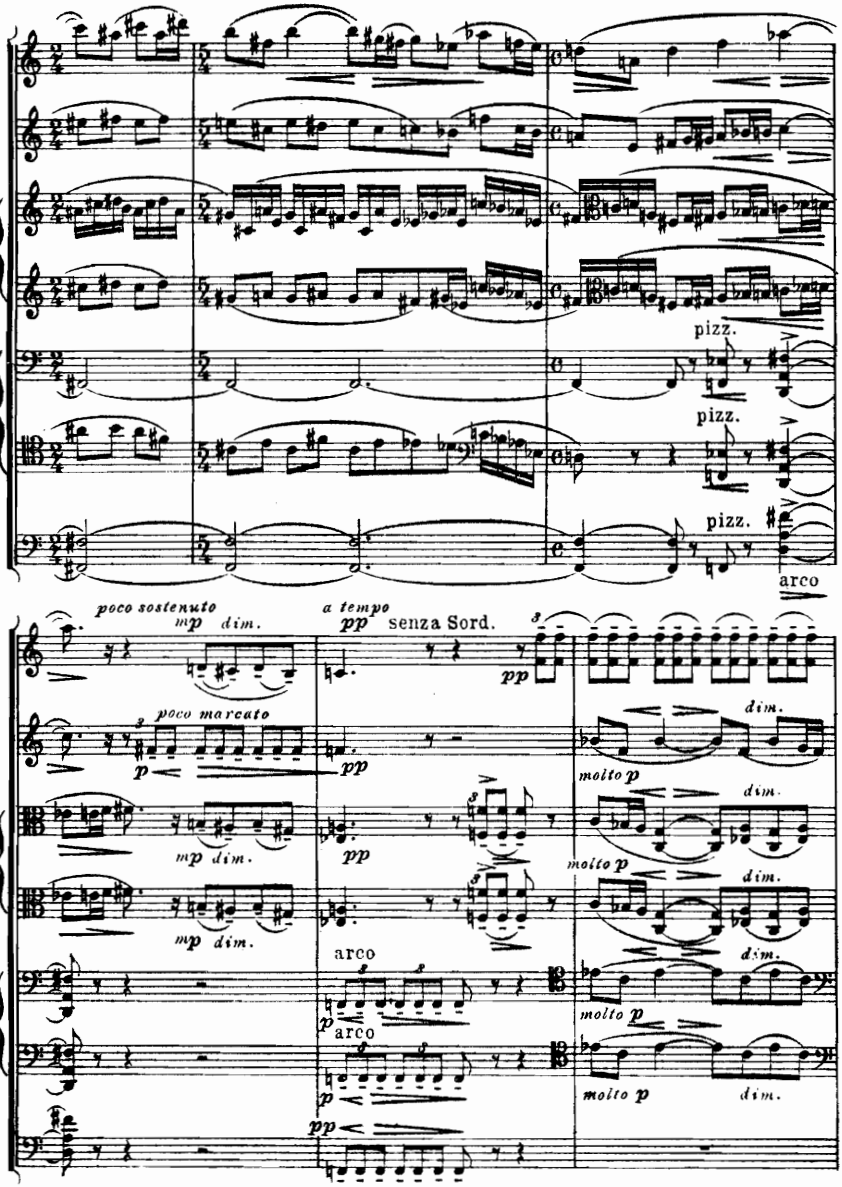
pizz.
pizz.
pizz.
arco
poco sostenuto
mp dim.
a tempo
pp senza Sord.
poco marcato
p
pp
mp dim.
molto p
dim.
arco
arco

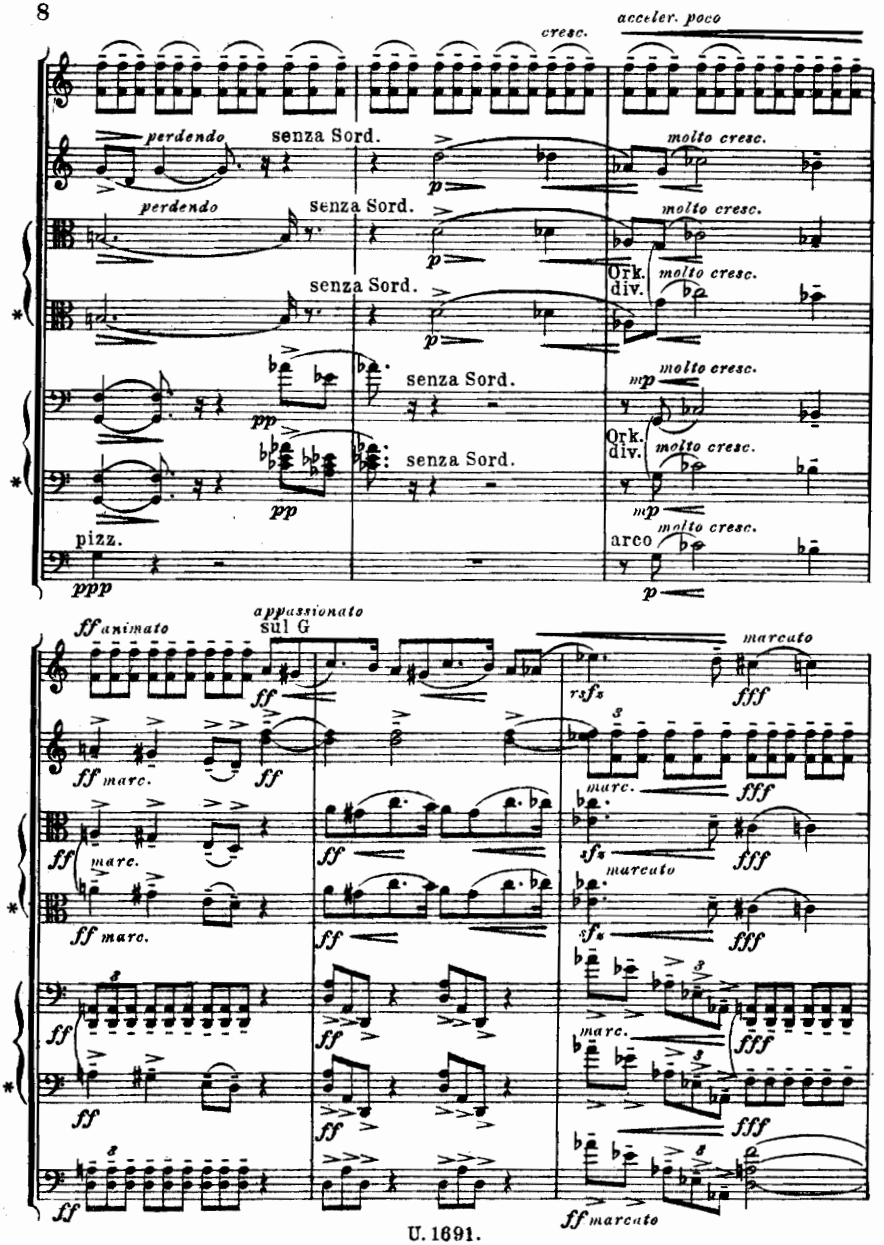
cresc.
acceler. poco
perdendo
senza Sord.
molto cresc.
Ork. div.
pizz.
arco
ff animato
appassionato
sul G
marcato
ff marc.
rsfz
sfz
ff marcato

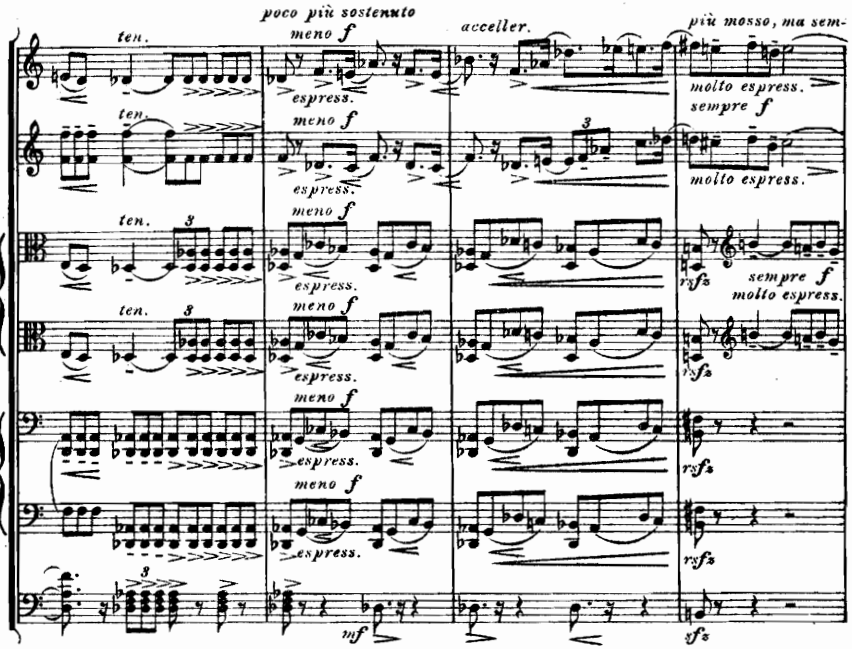
poco più sostenuto
acceller.
più mosso, ma sem-
ten.
meno f
espress.
molto espress.
sempre f
rsf2
mf
sf2

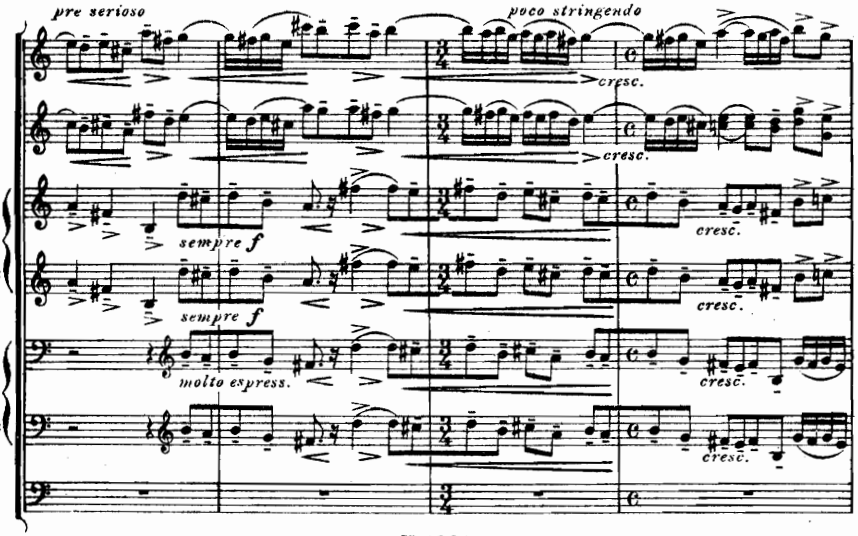
pre serioso
poco stringendo
cresc.
sempre f
molto espress.

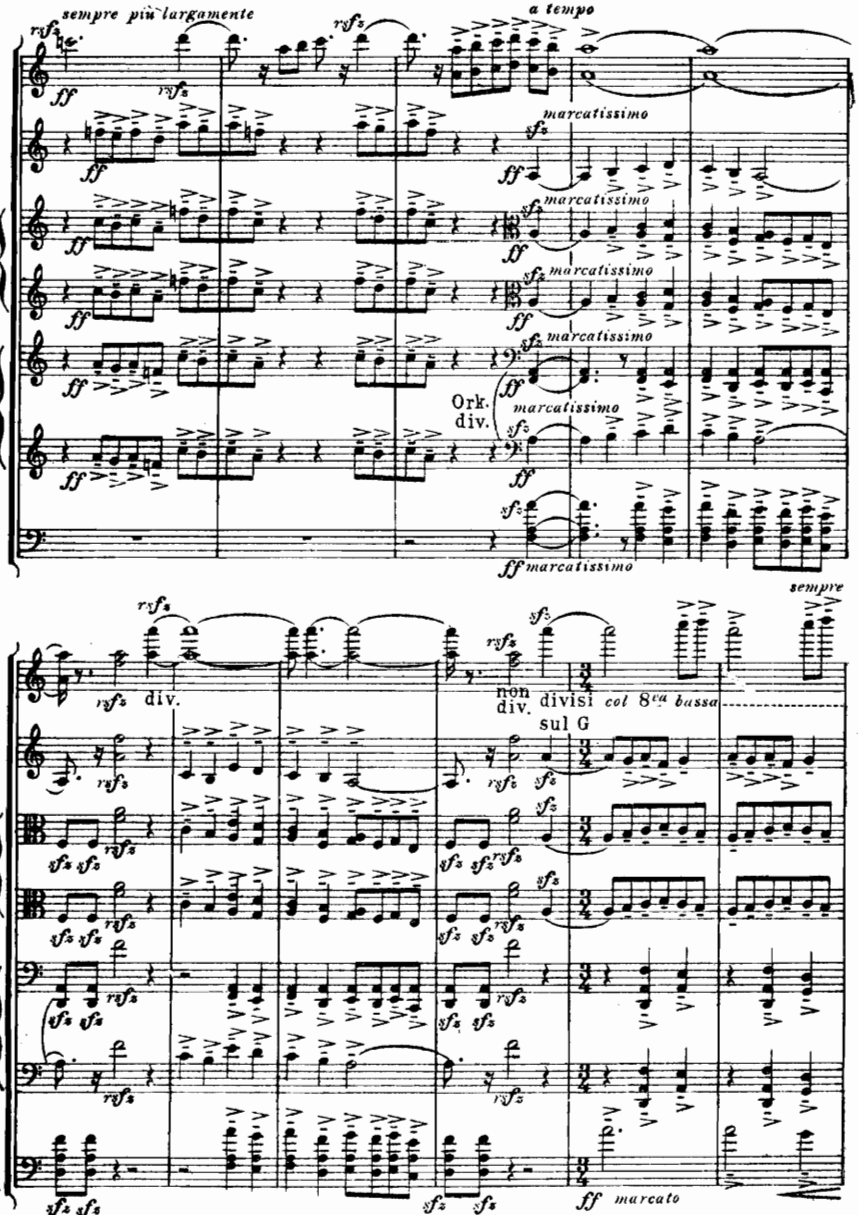
sempre più largamente
a tempo
marcatissimo
Ork. div.
sempre
div.
non div.
divisi col 8va bassa
sul G
ff marcato

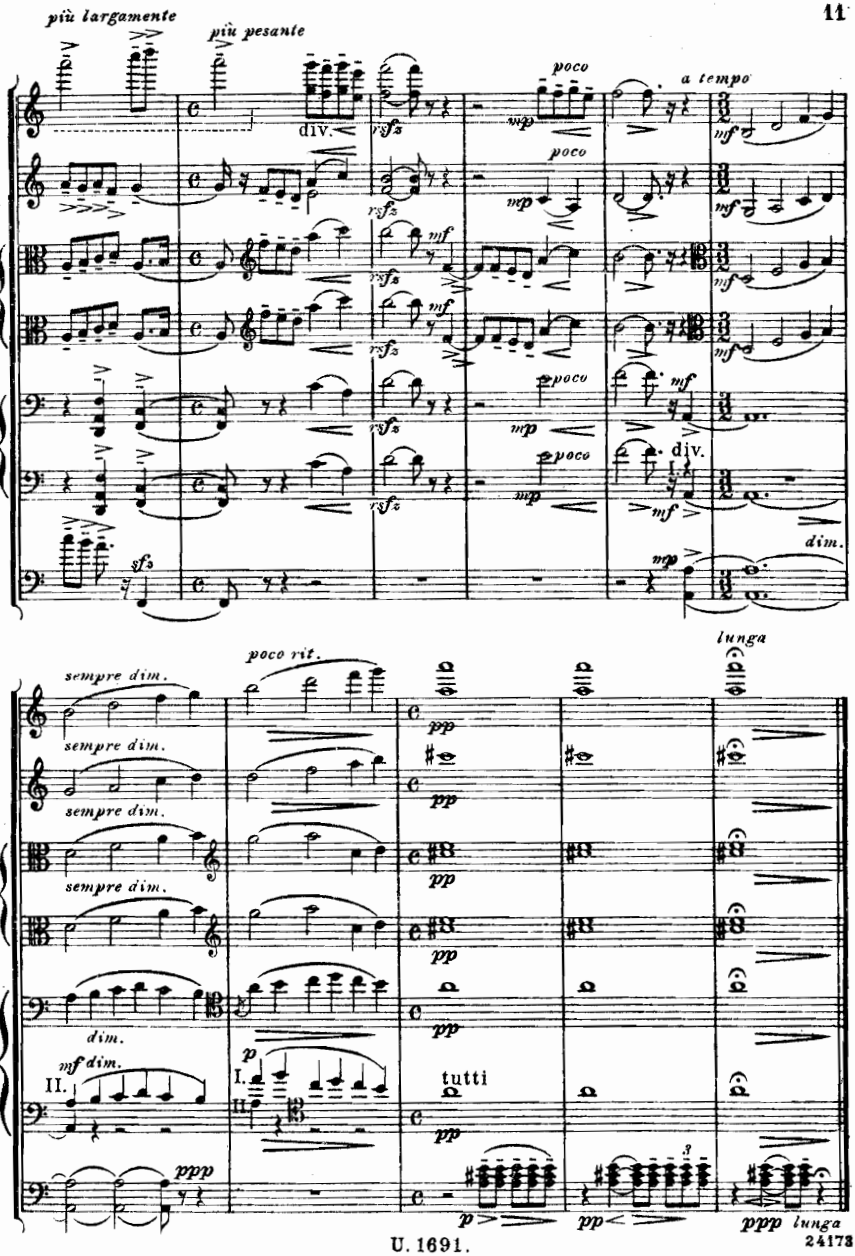
più largamente
più pesante
div.
rsfz
poco
mp
a tempo
mf
sfz
dim.
sempre dim.
poco rit.
lunga
pp
dim.
mf dim.
II.
p
I.
tutti
ppp
lunga



108056