

Duett I

op.9

Bernhard Romberg

1767 in Dinklage; † 13. August 1841

Bearbeitung für 2 Gitarren

Anton Höger

Allegro, poco moderato

Git. 1
6=Ré

6

11

15

19

25

30

34

f *p* *cresc.* *f* *dim.* *p* *dolce* *pp* *cresc.* *f* *dim.* *p* *cresc.* *sf* *cresc.* *f* *p* *cresc.* *ff*

2
37 *poco tranq.*

8 *p* 3 3 *cresc.* *sf* *pp*

42 *cresc.* 3 3

46 *f* 3 3 3 3 *p* *p* 3

50 *pp* 3 3 *cresc.*

54 *sf* *pp* *cresc.* 3 3

58 *f* 3 *p* *cresc.*

62 *sempre f*

64 *p*

66 *f* *ff* *p*

Romberg - Duo I Op. 9 Git. 1

69 *pp*

71 *cresc.* *dolce*

75 *f* *p* *dim.*

80 *pp*

84 *pp*

88 *cresc.*

92 *f* *dim.*

96 *p* *f* *risol.*

100 *f* *ff* *p* *dolce*

4
106
8
dim.
pp

112
8
3 3

118
8
f
sempre f

124
8
sempre f

129
8
p

132
8
f

136
8
sempre f

138
8
p

140
8
cresc.
f
p

143 5

8 *mf* *dim.*

145

8 *f* *dim.*

148

8 *pp*

154

8 *p* *pococresc.* *mp*

159

8 *p* *cresc.*

164

8 *f* *dim.* *p*

169

8 *dolce*

173

8 *mf*

178

8 *f* *p* *cresc.*

6
183

sf *pp* *cresc.*

188

f *p*

192

p *pp* *cresc.*

196

200

f *p* *f*

204

mp *f*

207

p *pococresc.* *mf* *cresc.*

210

f *p*

214

pp

220 7

pococresc.

p

225 *mf*

228

232 *f* *fz* *sempre f* *fz*

236 *ff*

239 *fz* *sempre f*

244 *dim.* *p* *f* *risol.*

Grazioso
(quasi Allegretto)

8
248

p *dolce*

253

cresc. *mf* *sempre f* *f*

257

dim. *p* *pfz* *p*

262

cresc. *mf*

267

sempre f *f* *dim.* *p*

271

dim. *p* *cresc.*

276

sonore *mf*

280

dim. *a tempo* *----- e ---- poco rall.* *pp*

284

sempre pp *cresc. poco a poco*

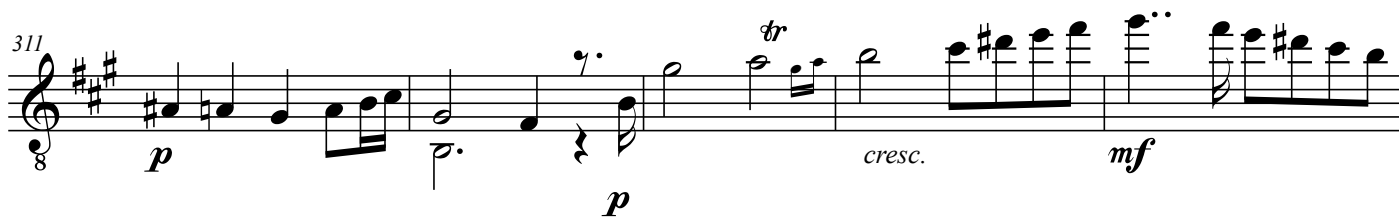
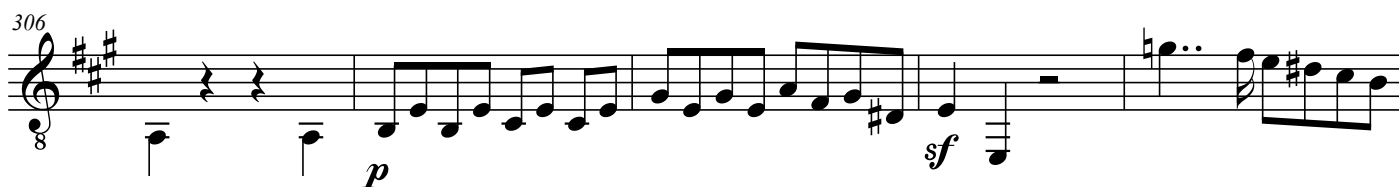
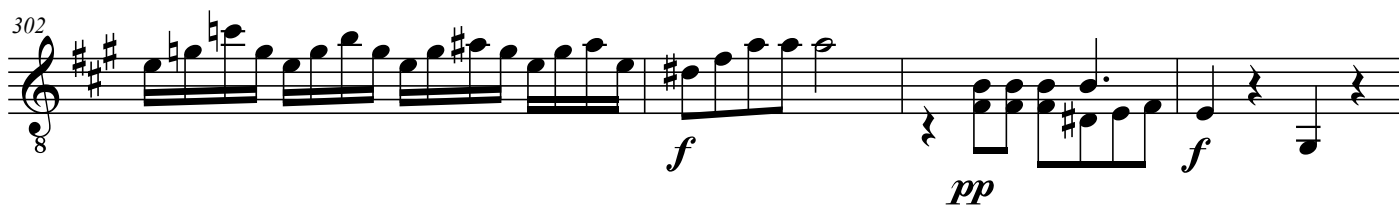
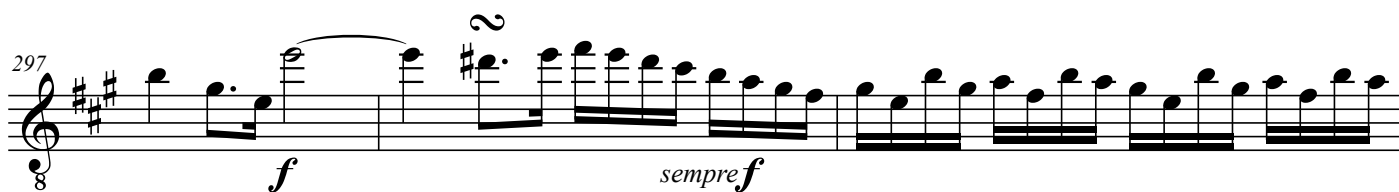

10
325

p

330

cresc.
mf

334

f
dim.
p

338

p

343

sonore

cresc.
mf

347

dim.

350

leggiero

354

pp

f

356

dim.
p
cresc.

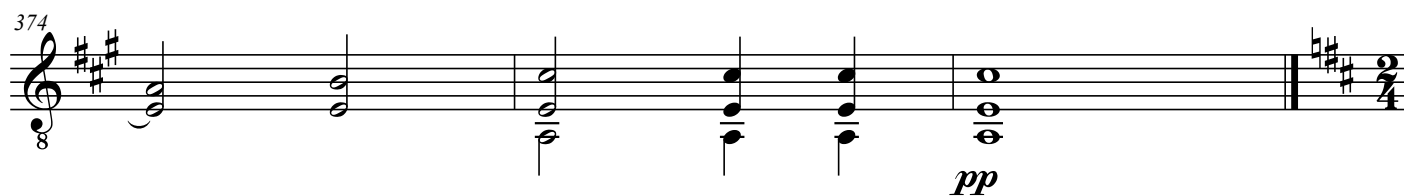
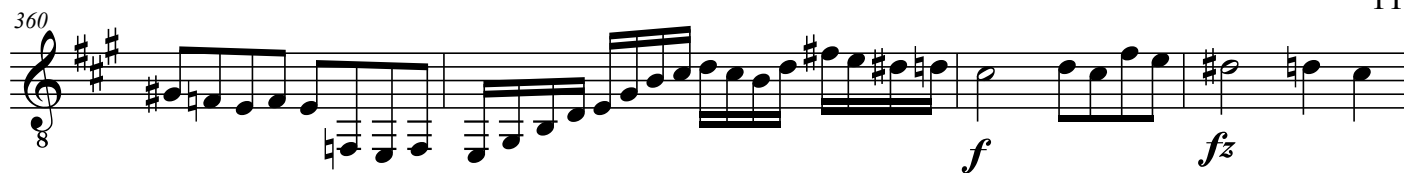

12
377

Finale
Presto

p

cresc. poco.a poco

mf

dim.

p

mf

mp

mf

pp

p

sf

p

cresc. poco.a poco

mf

f

pp

8

8

8

8

8

8

8

8

8

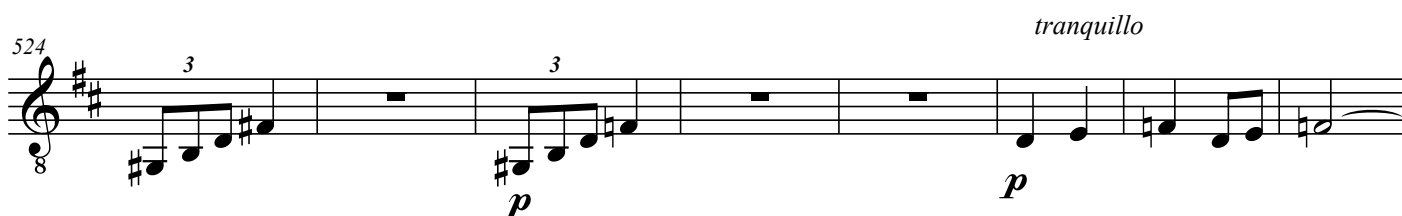
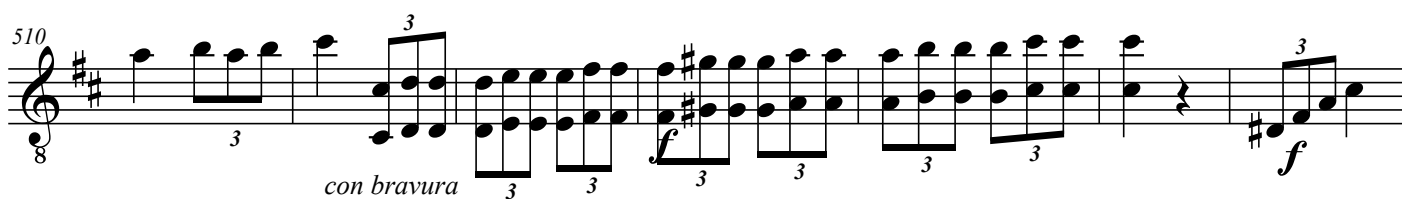
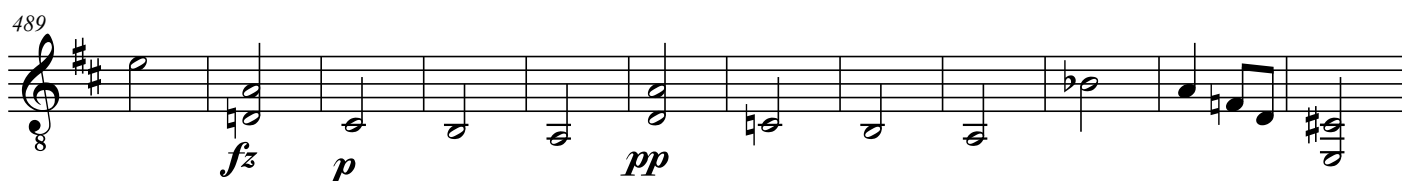
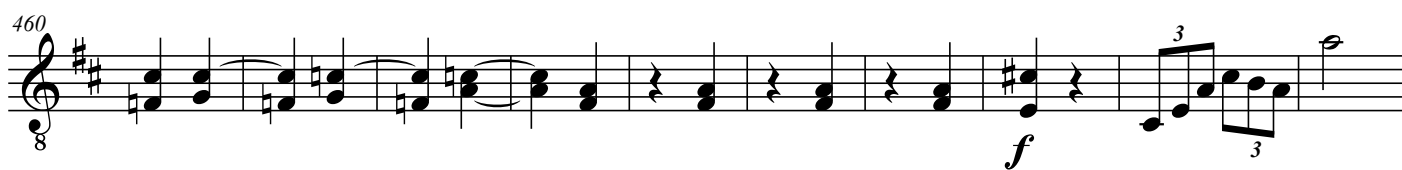

14
532

pp *mf*

542

cresc. *f*

551

f *p*

559

cresc. poco a poco

568

f

575

fz *fz* *sempre f* *f* *fz*

584

fz *dim.*

590

pp ma poco marc.

601

p *p* *cresc. poco a poco*

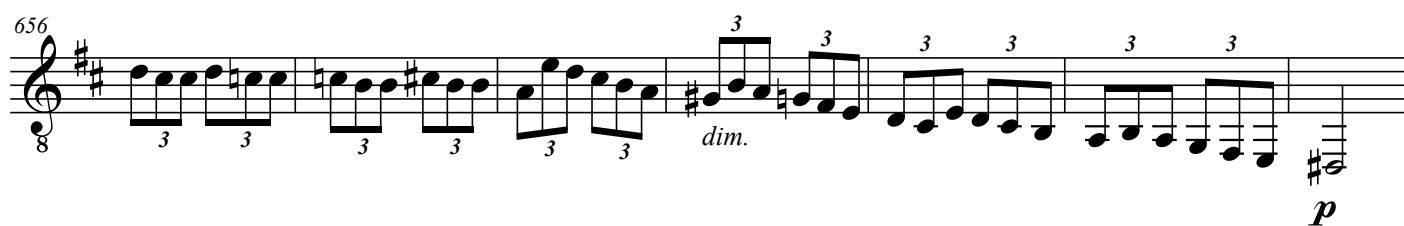
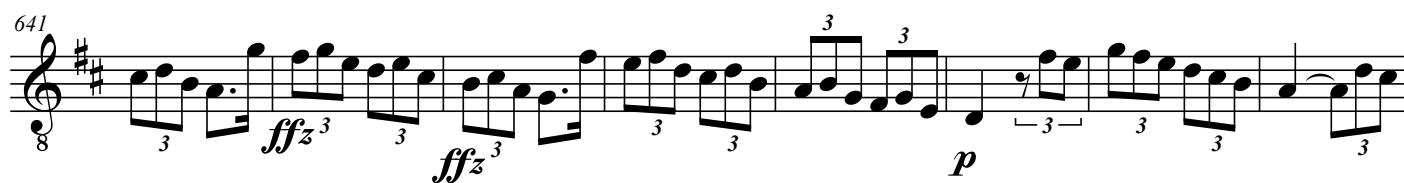
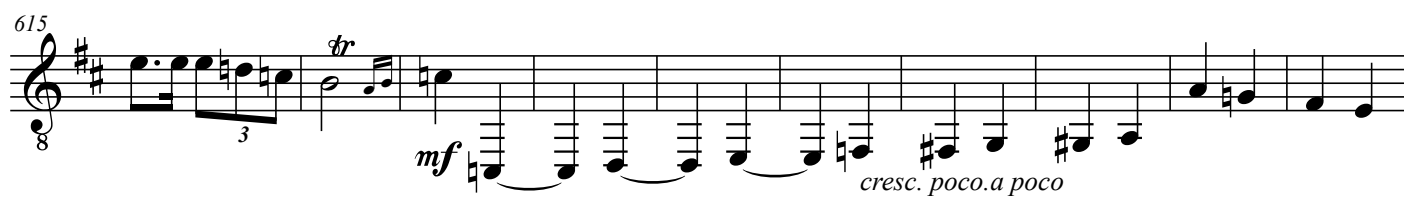
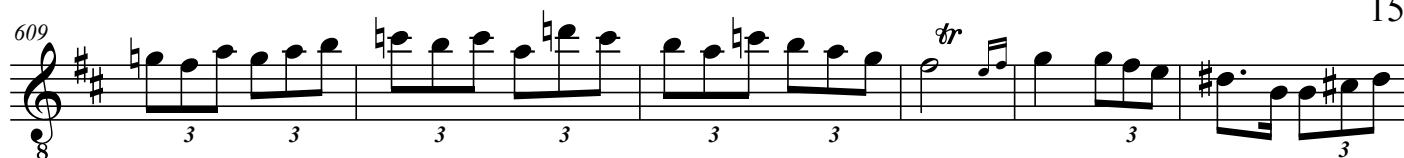

16
683

p *f*

694

pp *cresc. poco a poco* *f*

704

f *p* *p* *sf* *p* *tranquillo*

713

sf *dim.*

723

p

733

f

743

pp *p*

751

f

757

f *con bravura* *f*

