

Piano Sonata No. 31 in A-Flat Major

Violin I

1. Moderato cantabile molto espressivo

Ludwig van Beethoven

Joshua Choe

Moderato cantabile molto espressivo

p

p

cresc.

dim.

p *leggermente*

cresc.

p

cresc.

p *cresc.*

f *sf*

Piano Sonata No. 31 in A-Flat Major

2

30 *sf* *sf* *p* *cresc.*

33 *dim.* *p* *dolce*

36 *dim.* *cresc.*

41 *p*

48

55 *tr* *p* *cresc.* *dim.* *tr*

60 *cresc.*

61 *p*

Piano Sonata No. 31 in A-Flat Major

3

62 *dim.* *p dolce* *cresc.*

66 *dim.* *pp*

70 *p*

74 *cresc.*

75 *p*

77 *cresc. rit. p a tempo*

81 *cresc. p cresc.*

85 *f*

Piano Sonata No. 31 in A-Flat Major

4

90 *sf* *p* *cresc.* *dim.* *p*

93 *dolce*

97 *cresc.*

99 *dim.* *p* *dim.* *pp*

104 *p* *leggermente*

109 *cresc.*

110 *p*

112 *cresc.* *p* *cresc.* *f* *p*

Piano Sonata No. 31 in A-Flat Major

Violin I

2. Allegro molto

Ludwig van Beethoven

Joshua Choe

Allegro molto

The score includes various articulations such as slurs, accents, and staccato marks. The dynamics range from *p* (piano) to *ff* (fortissimo). The tempo is marked **Allegro molto**. The score is in 2/4 time.

Piano Sonata No. 31 in A-Flat Major

2

73

sf sf f p

81

dim. pp

95

p f prit.

105

f a tempo f

116

sf p

127

rit.

138

ffa tempo sf sf sf

148

sf sf dim. prit.

Piano Sonata No. 31 in A-Flat Major

Violin I

3. Introduzione -- Fuga

Ludwig van Beethoven

Joshua Choe

Adagio ma non troppo

Recitativo 6

pp

piu adagio

Andante

Adagio

5

p cresc.

meno adagio

Adagio

6

dim.

3

pp cresc.

dim. smorzando

Adagio ma non troppo

(Klagender Gesang)

Arioso dolente

p

cresc.

dim. p

12

p

cresc.

16

dim.

p

cresc.

20

dim.

p

p

25

[illegible]

43

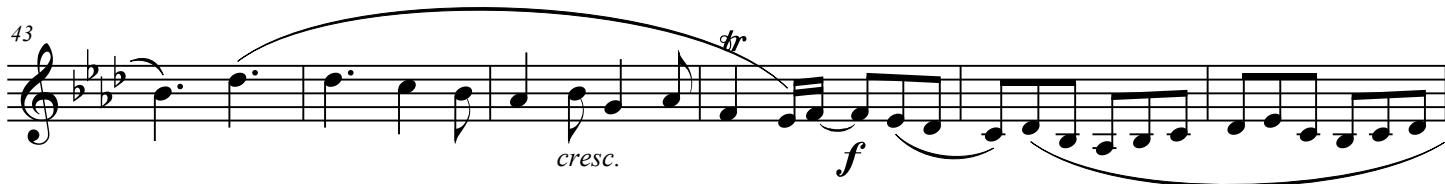

49

54

60

66

74

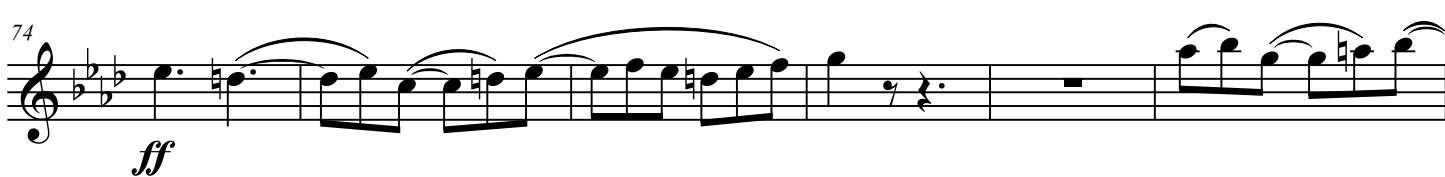

80 **9** *p*

95 *cresc.*

101 *f* *sf* *sf*

106 *dim. p cresc. f ff sf dim.*

L'istesso tempo di Arioso

113 *p cresc. dim.*

(Ermattet klagend)
Perdendo le forze, dolento

117 *p cresc. dim. cresc.*

120 *dim. p cresc.*

123 *pp cresc. p cresc.*

Piano Sonata No. 31 in A-Flat Major

4

127

dim. *p* *p* *cresc.*

131

dim. *p* Con sord.

134

cresc. dim. *p* dim. **L'istesso tempo della Fuga**
poi a poi di nuovo vivente
Nach und nach wieder auflebend

141

pp

148

155

pp

162

cresc. Senza sord.

167

p **Meno allegro. Etwas langsamer.**

171 *piu moto
wieder geschwinder*

175 **3**
f

181

184 *sf*

190 *sf sf sf*

198 *sf sf sf sf*

206 *sf sf ff*

212