

"Alla ricerca del clavicembalo perduto"

Op.9 n.1

Tatiana Stankovych

Allegretto

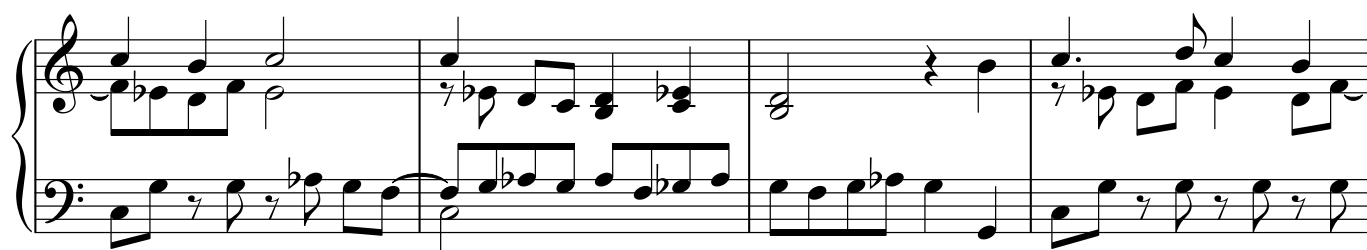
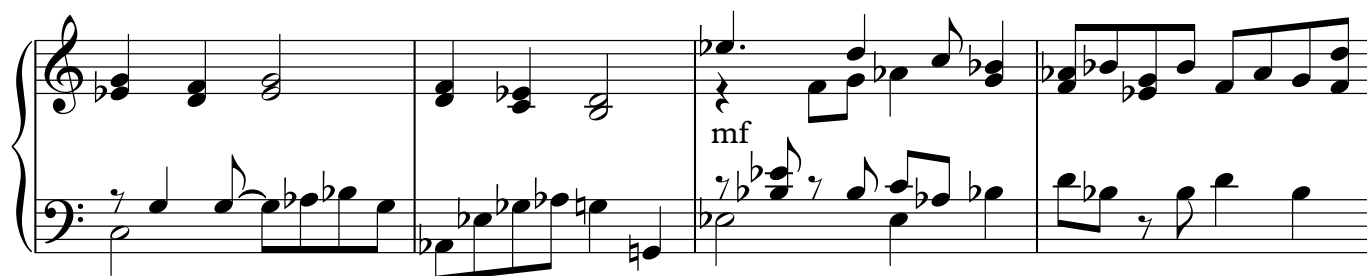
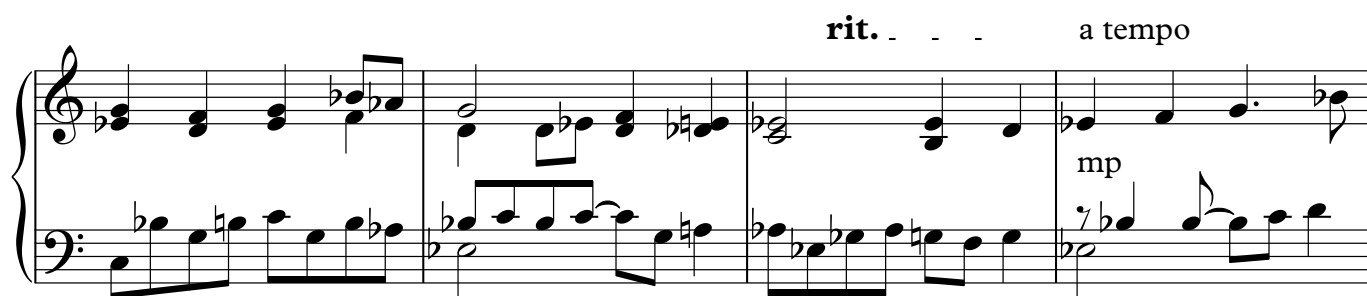
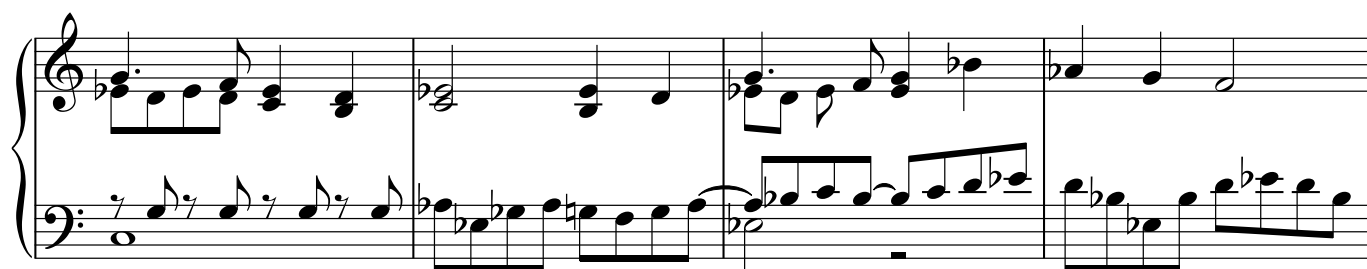

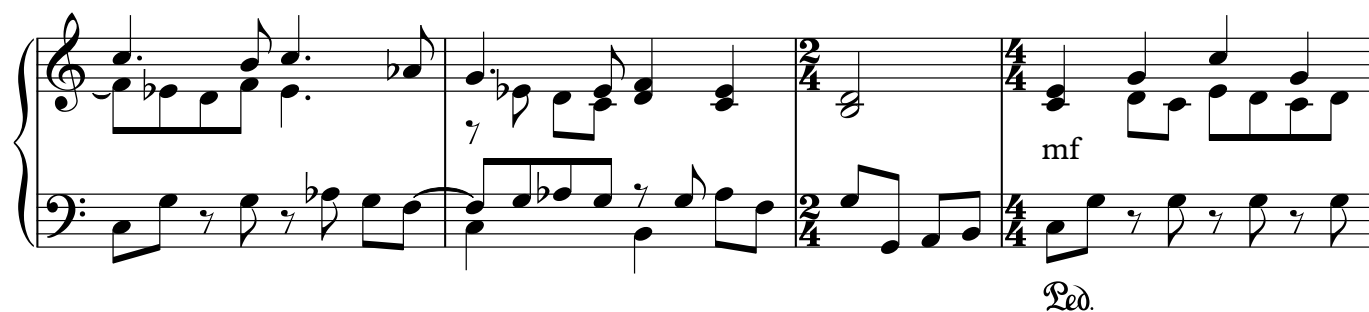

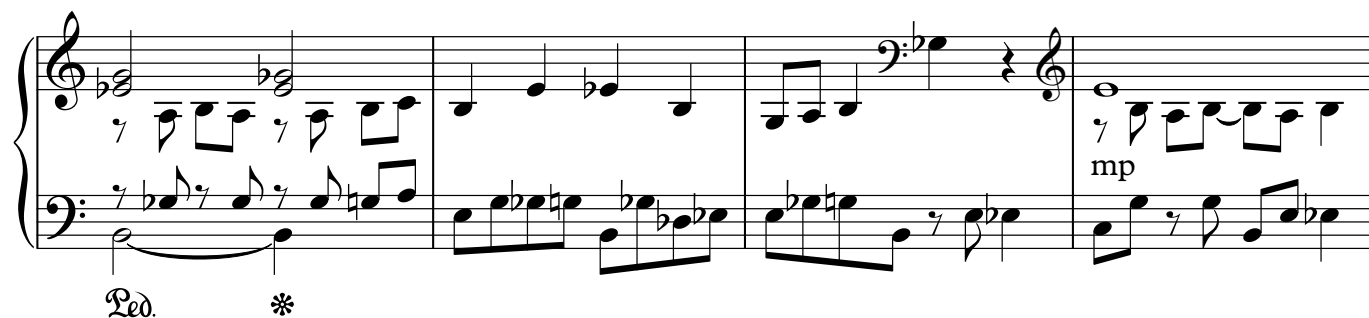

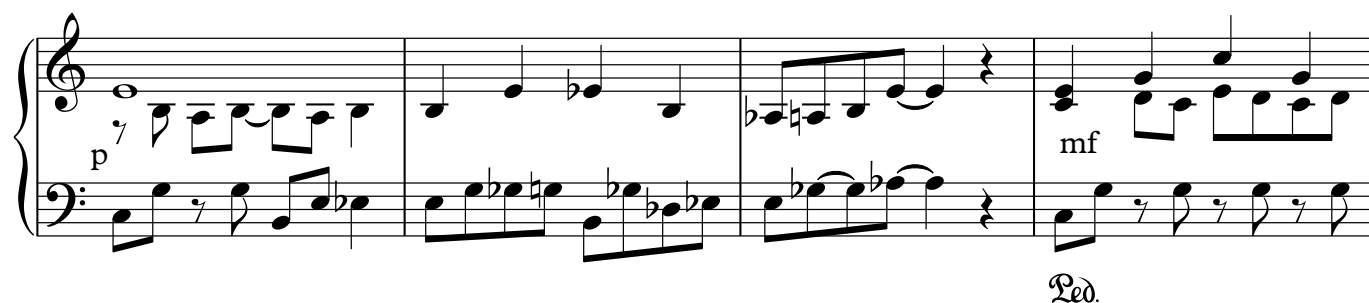

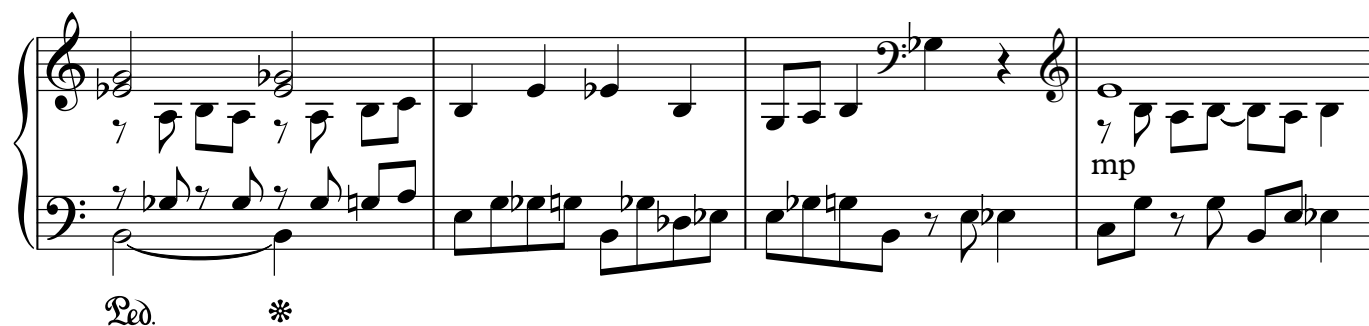

