

## **RICASOLI COLLECTION**

**Shelf no.: Profana 38b (old B.4)**

**Composer: Clementi, Muzio, 1752-1832.**

**Uniform title: Progressive sonatinas**

**Op. 36**

**Publisher: Artaria**

**Plate #: 749**

**Date of publication: between 1798 and 1799**

**OCLC#: 773828285**

**Six/Nouvelles Sonatines/Pour Le Clavecin Ou Piano-  
Forte/Composees/par/MUZIO CLEMENTI/Oeuvre 38me/A Vienne chez  
Artaria & Comp.**

**Print**

**34.5 x 24.5 cm**

**28 pp.**

Six  
Nouvelles Sonatines  
Pour Le Clavecin ou Piano-Forte

Composées  
par  
MUZIO CLEMENTI  
Oeuvre 38<sup>me</sup>

A Vienne chez Artaria & Comp.

## Allegro

## SONATINA

## I.

SONATINA I.

Allegro

p

p

f

p

Cres

f

Andante.

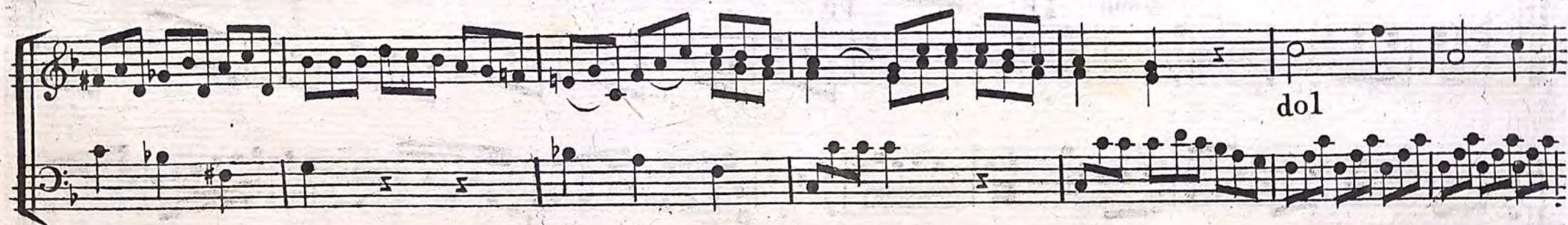
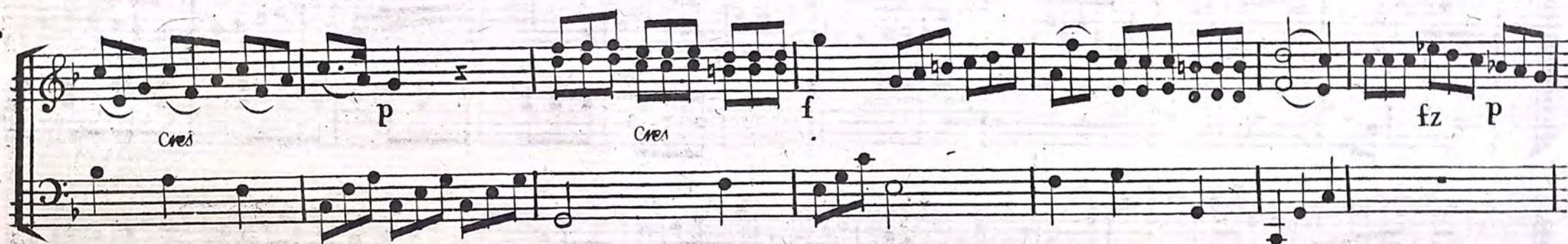
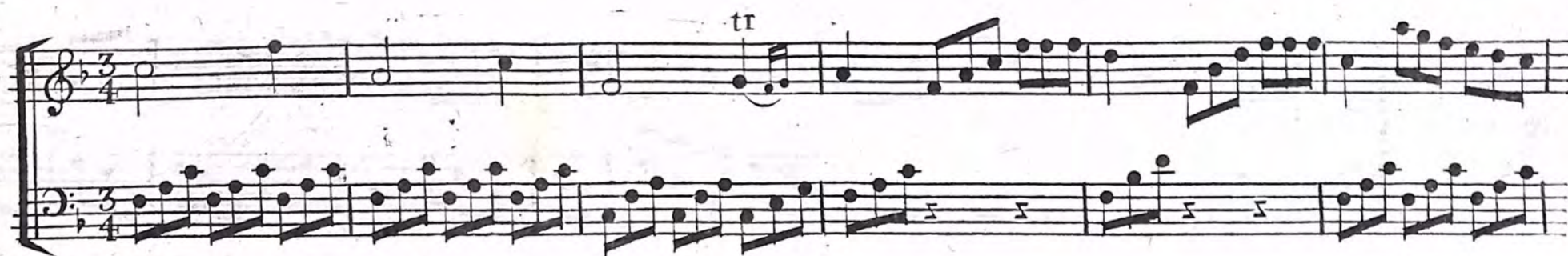

## Vivace

SONATINA  
II.

Allegro

5

## Allegretto

legato.

dol

fz p fz p

Cres f dimin p

dol

fz p fz p

Allegro

dol

fz fz

fz fz dimin p

Cres

7

SONATINA  
III.

*spiritoso*

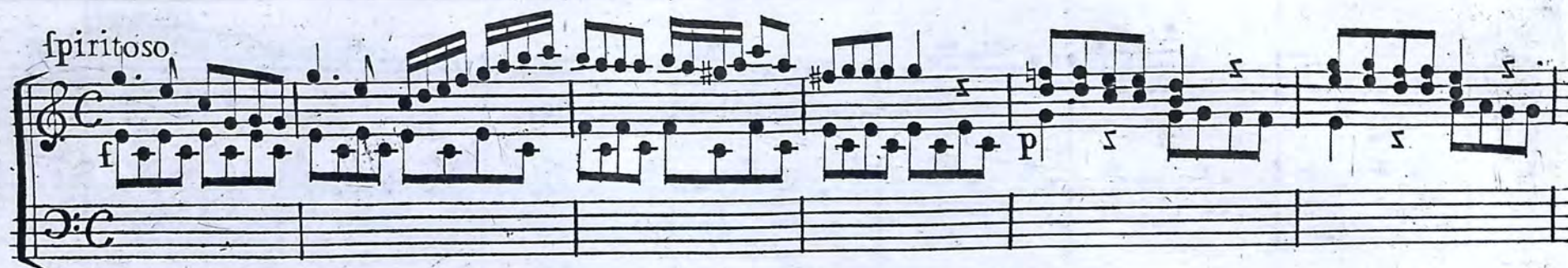

Un poco  
Adagio

Allegro

Cres f dimin P

pp

fz P

fz f

P

SONATINA  
IV.

SONATINA  
IV.

Allegro con spirito

3/4

f

tr fz

p

dol

fz

Cres

f

Andante  
con espressione

Measures 1-24. Dynamics include *p*, *fz*, *Cres*, *f*, *dol*, *dim*, *P*, *PP*, *Cres*, *f*, *ff*.

Rondo  
Allegro Vivace

SONATINA  
V.

Presto

17

dol

fz

fz

Cres

fz

Dynamic markings and other annotations include:

- f** (forte)
- tr** (trill)
- p** (piano)
- Cres** (Crescendo)
- fz** (forzando)
- p** (piano)
- Cres** (Crescendo)
- fz** (forzando)
- ff** (fortissimo)
- dol** (dolcissimo)

The score is written in a fluid, handwritten style, with some corrections and markings visible. The page number 18 is in the top left corner.

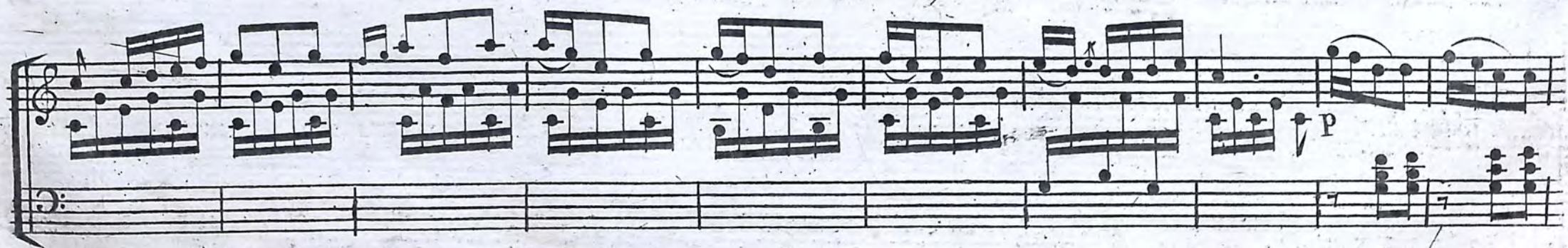
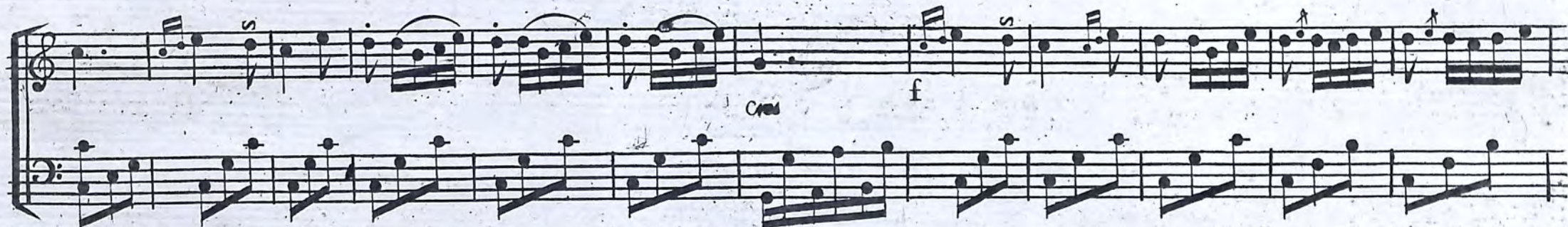

## Allegretto moderato

Air  
fuisse

Rondo  
Allegro  
di molto

*fine*

*fz* *Cres* *f* *fz* *fz*

*P* *PP* *Cres* *fz* *fz* *fz* *fz*

*PP* *Cres* *f* *ff*

*P* *PP*

## Allegro con spirito

SONATINA  
VI.

SONATINA VI.

Allegro con spirito

Key signature: one sharp (F#). Time signature: common time (C).

25

749

*dol* *fz p* *fz*

*Cres* *f*

*ff* *fz*

*dol*

*ff*

Rondo  
Allegretto  
f spiritoso

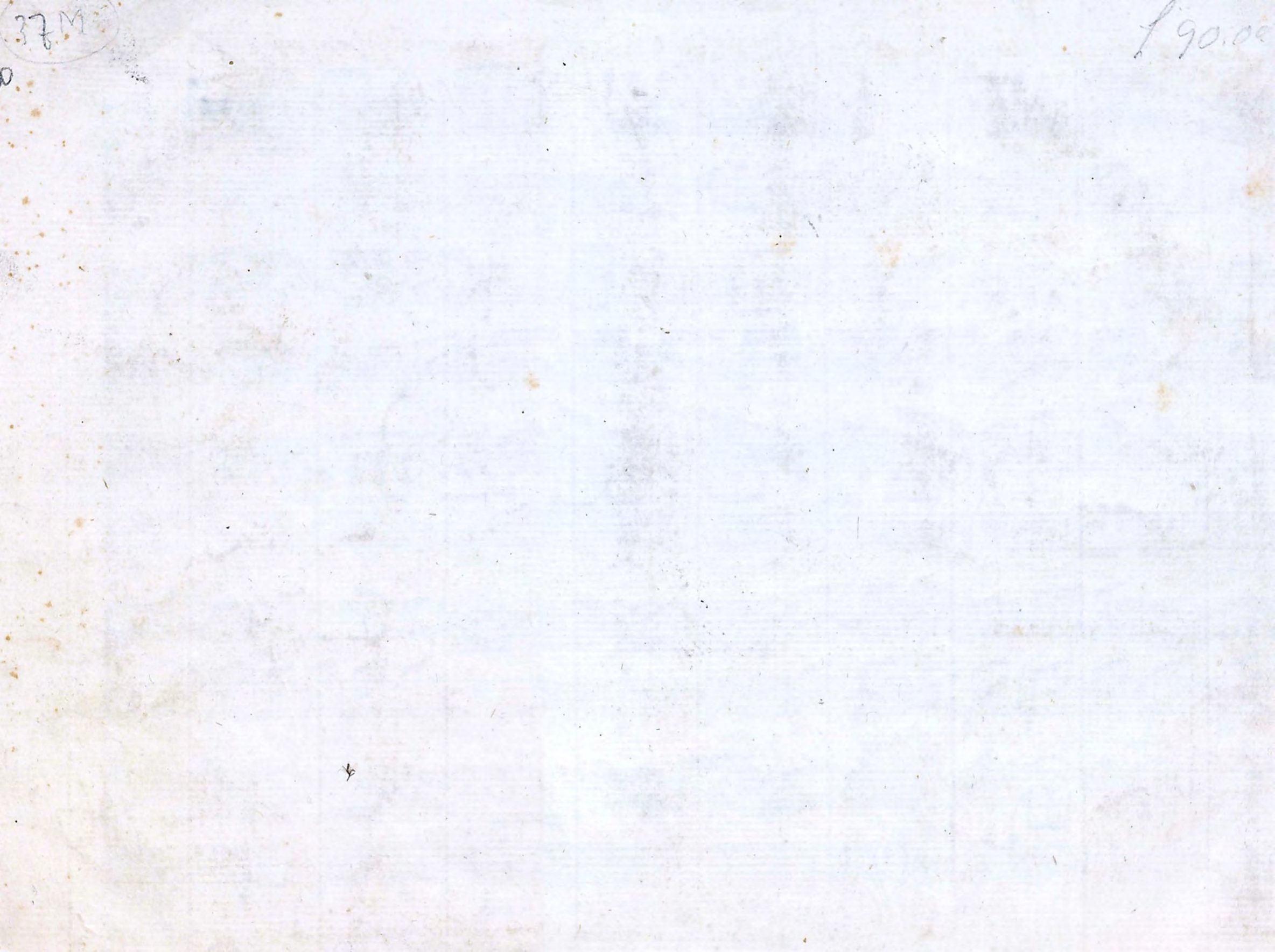

37M

f 90.00