

# Piano Sonata No. 19 in g minor

Score

1. Andante

Ludwig van Beethoven

Joshua Choe

Andante

Violin I

Violin II

Viola

Cello

Contrabass

*p*

*p*

*p*

*p*

*p*

Vln. I

Vln. II

Vla.

Vc.

Cb.

*mp* *p* *cresc.*

*mp*

*mp* *p* *cresc.*

*mp* *p* *cresc.*

*mp* *p*

2  
14

Piano Sonata No. 19 in g minor

Vln. I

Vln. II

Vla.

Vc.

Cb.

Vln. I

Vln. II

Vla.

Vc.

Cb.

## Piano Sonata No. 19 in g minor

3

22

Vln. I

Vln. II

Vla.

Vc.

Cb.

26

Vln. I

Vln. II

Vla.

Vc.

Cb.

4  
30

## Piano Sonata No. 19 in g minor

Vln. I

Vln. II

Vla.

Vc.

Cb.

*f* *sf* *sf*

Vln. I

Vln. II

Vla.

Vc.

Cb.

*f* *p* *sf* *p* *sf* *sf*

Piano Sonata No. 19 in g minor

5

42

Vln. I

Vln. II

Vla.

Vc.

Cb.

46

Vln. I

Vln. II

Vla.

Vc.

Cb.

*cresc.*

*cresc.*

*cresc.*

# Piano Sonata No. 19 in g minor

6  
51

Vln. I

Vln. II

Vla.

Vc.

Cb.

*f*

*p*

55

Vln. I

Vln. II

Vla.

Vc.

Cb.

## Piano Sonata No. 19 in g minor

7

59

Vln. I

Vln. II

Vla.

Vc.

Cb.

63

Vln. I

Vln. II

Vla.

Vc.

Cb.

*p*

*p*

*p*

*p*

*p*

Piano Sonata No. 19 in g minor

8  
70

Vln. I

Vln. II

Vla.

Vc.

Cb.

75

Vln. I

Vln. II

Vla.

Vc.

Cb.

Piano Sonata No. 19 in g minor

9

79

Vln. I

Vln. II

Vla.

Vc.

Cb.

*p*

*dolce*

*p*

*dolce*

*p* *dolce*

83

Vln. I

Vln. II

Vla.

Vc.

Cb.

*p*

*dolce*

*p*

*dolce*

*p* *dolce*

10  
87

87

90

Vln. I

Vln. II

Vla.

Vc.

Cb.

*p cresc.*

*f*

*sf*

*f*

## Piano Sonata No. 19 in g minor

11

93

Vln. I

Vln. II

Vla.

Vc.

Cb.

*p*

*p*

*p*

*p*

*p*

97

Vln. I

Vln. II

Vla.

Vc.

Cb.

*pp*

*pp*

*pp*

*pp*

*pp*

*pp*

Vln. I

Vln. II

Vla.

Vc.

Cb.

*pp*

*pp*

*pp*

*pp*

# Piano Sonata No. 19 in g minor

Score

## 2. Rondo: Allegro

Ludwig van Beethoven

Joshua Choe

Allegro

Violin I

Violin II

Viola

Cello

Contrabass

5

Vln. I

Vln. II

Vla.

Vc.

Cb.

## 21

Piano Sonata No. 19 in g minor

2/11

Vln. I

Vln. II

Vla.

Vc.

Cb.

*mp* *p*

*mp* *p*

*mp* *p*

*mp*

16

Vln. I

Vln. II

Vla.

Vc.

Cb.

*f* *sf* *sf*

Piano Sonata No. 19 in g minor

3

20

Vln. I

*p*

Vln. II

*p*

Vla.

*p*

Vc.

*p*

Cb.

*p*

22

Vln. I

*f*

Vln. II

*f*

Vla.

*f*

Vc.

*f*

Cb.

*f*

Piano Sonata No. 19 in g minor

4  
24

Vln. I

Vln. II

Vla.

Vc.

Cb.

Vln. I

Vln. II

Vla.

Vc.

Cb.

Piano Sonata No. 19 in g minor

5

28

Vln. I

Vln. II

Vla.

Vc.

Cb.

*sf*

31

Vln. I

Vln. II

Vla.

Vc.

Cb.

*dim.*

*p dolce*

*p dolce*

*p dolce*

*p dolce*

Piano Sonata No. 19 in g minor

6  
37

Vln. I

Vln. II

Vla.

Vc.

Cb.

42

Vln. I

Vln. II

Vla.

Vc.

Cb.

## Piano Sonata No. 19 in g minor

7

47

Vln. I

Vln. II

Vla.

Vc.

Cb.

*p*

52

Vln. I

Vln. II

Vla.

Vc.

Cb.

*p*

8  
57

## Piano Sonata No. 19 in g minor

Vln. I

Vln. II

Vla.

Vc.

Cb.

*p*

*p*

*p*

*p*

*p*

Vln. I

Vln. II

Vla.

Vc.

Cb.

*f*

*f*

*f*

*f*

*f*

## Piano Sonata No. 19 in g minor

9

67

Vln. I

Vln. II

Vla.

Vc.

Cb.

*p*

*p*

*p*

*p*

*p*

70

Vln. I

Vln. II

Vla.

Vc.

Cb.

*f*

*f*

*f*

*f*

*f*

10  
72

Piano Sonata No. 19 in g minor

Vln. I

Vln. II

Vla.

Vc.

Cb.

74

Vln. I

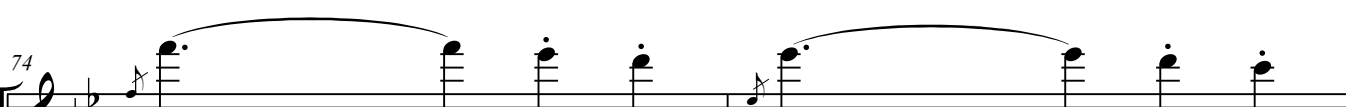

Vln. II

Vla.

Vc.

Cb.

## Piano Sonata No. 19 in g minor

11

76

Vln. I

Vln. II

Vla.

Vc.

Cb.

*sf*

*sf*

*sf*

*sf*

*sf*

*pp*

79

Vln. I

Vln. II

Vla.

Vc.

Cb.

*pp*

*p*

*p*

*p*

*mf*

*mf*

*mf*

12  
84

## Piano Sonata No. 19 in g minor

Vln. I

Vln. II

Vla.

Vc.

Cb.

Vln. I

Vln. II

Vla.

Vc.

Cb.

## Piano Sonata No. 19 in g minor

13

96

Vln. I

Vln. II

Vla.

Vc.

Cb.

*cresc.*

*f*

*f*

*f*

*f*

101

Vln. I

Vln. II

Vla.

Vc.

Cb.

*p dolce*

*p dolce*

*p dolce*

14  
106

## Piano Sonata No. 19 in g minor

Vln. I

Vln. II

Vla.

Vc.

Cb.

Vln. I

Vln. II

Vla.

Vc.

Cb.

*p dolce*

## Piano Sonata No. 19 in g minor

15

116

Vln. I

Vln. II

Vla.

Vc.

Cb.

121

Vln. I

Vln. II

Vla.

Vc.

Cb.

16  
126

## Piano Sonata No. 19 in g minor

Vln. I

Vln. II

Vla.

Vc.

Cb.

*p*

*p*

*p*

*p*

Vln. I

Vln. II

Vla.

Vc.

Cb.

*p*

*p*

*p*

*p*

*p*

136

Vln. I

Vln. II

Vla.

Vc.

Cb.

142

Vln. I

Vln. II

Vla.

Vc.

Cb.

# Piano Sonata No. 19 in g minor

18  
148

Piano Sonata No. 19 in g minor

Vln. I

Vln. II

Vla.

Vc.

Cb.

*mp*

*p*

154

Vln. I

Vln. II

Vla.

Vc.

Cb.

*mp*

*p*

## Piano Sonata No. 19 in g minor

19

159

Vln. I

Vln. II

Vla.

Vc.

Cb.

*ff*

*ff*

*ff*

*ff*
