

Piano 2

Three Preludes and Fugues

arranged for two pianos four hands

C. Saint-Saens, Op.99

Allegro moderato

pp

Piano 1

5

10

13

16

Three Preludes and Fugues - 2

20

24

pp

cresc.

27

30

32

35

Three Preludes and Fugues - 3

37

39

41

46

50

53

Three Preludes and Fugues - 4

56

58

60

64

68

71

Three Preludes and Fugues - 5

Dolce, legato, moderato

Three Preludes and Fugues - 6

24

28

32

35

38

41

Three Preludes and Fugues - 7

44

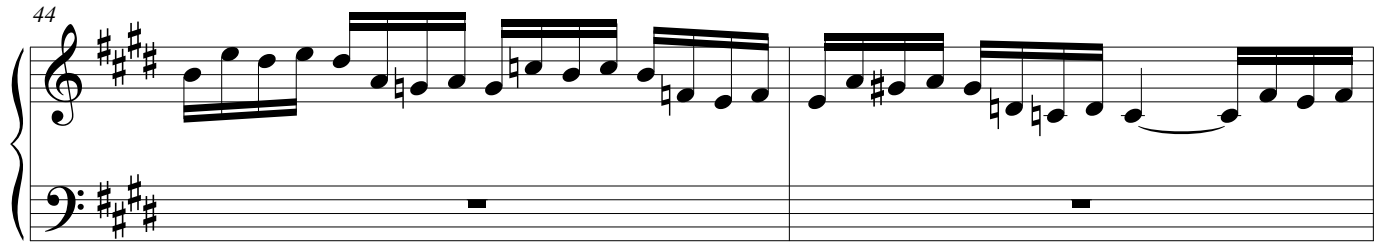

46

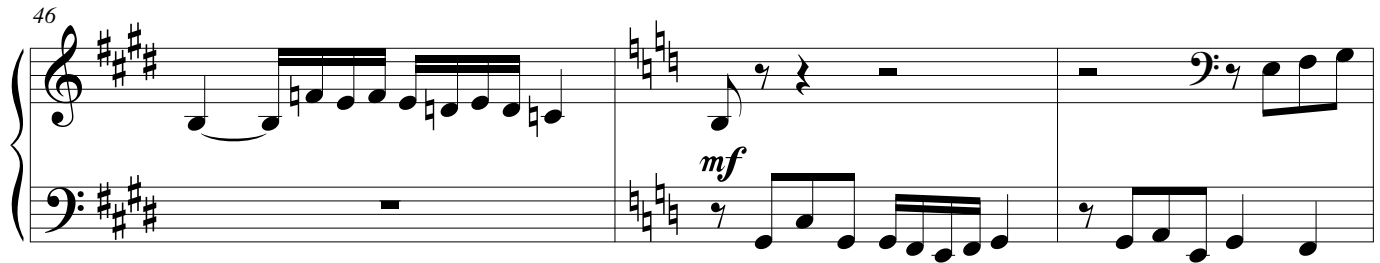

49

52

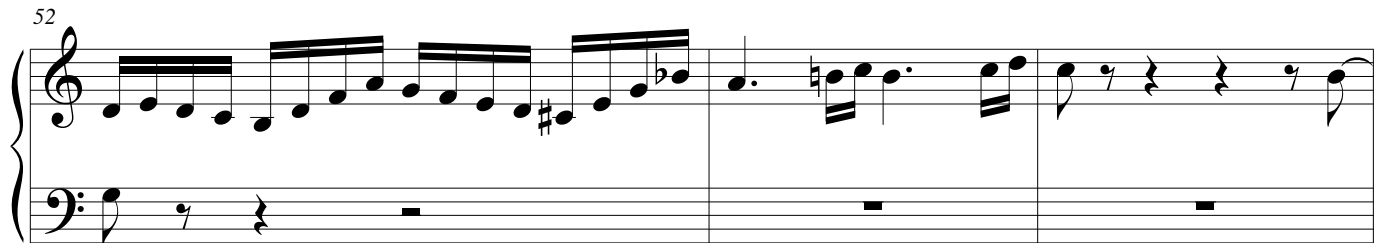

55

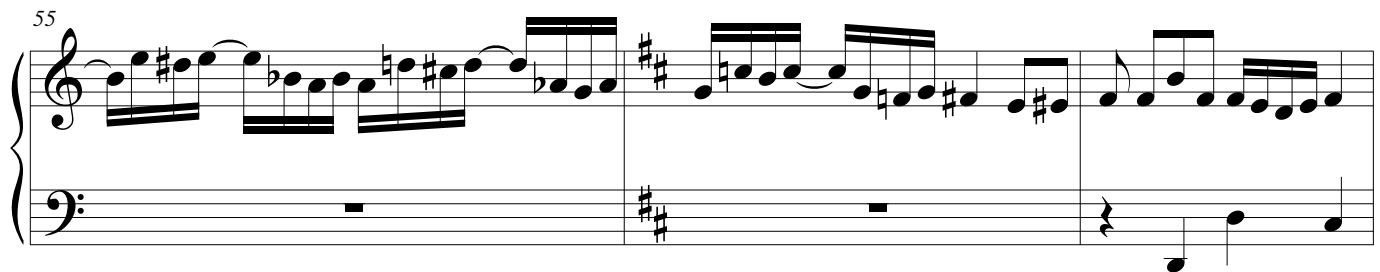

58

Three Preludes and Fugues - 8

62

65

68

70

73

77

Deux et calme, sans lenteur

Three Preludes and Fugues - 10

30

33

35

38

41

47

Three Preludes and Fugues - 11

53

57

Allegretto

5

9

13

Three Preludes and Fugues - 12

18

22

26

30

34

38

Three Preludes and Fugues - 13

42

46

49

53

58

61

rit.

Three Preludes and Fugues - 14

Vivace

f Piano 1

5

5

14

14

20

20

26

26

31

31

Allegro maestoso

Three Preludes and Fugues - 16

37

44

49

55

61

66

Three Preludes and Fugues - 17

72

78

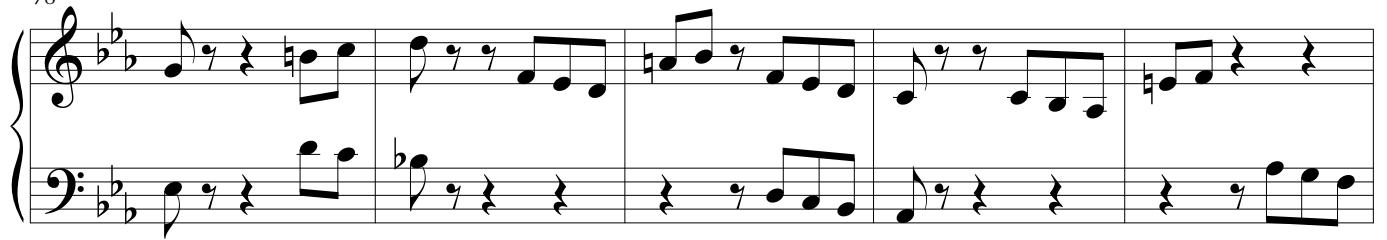

83

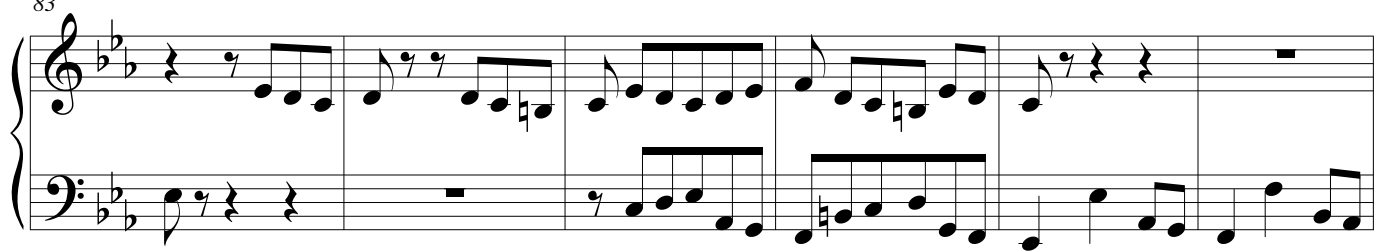

89

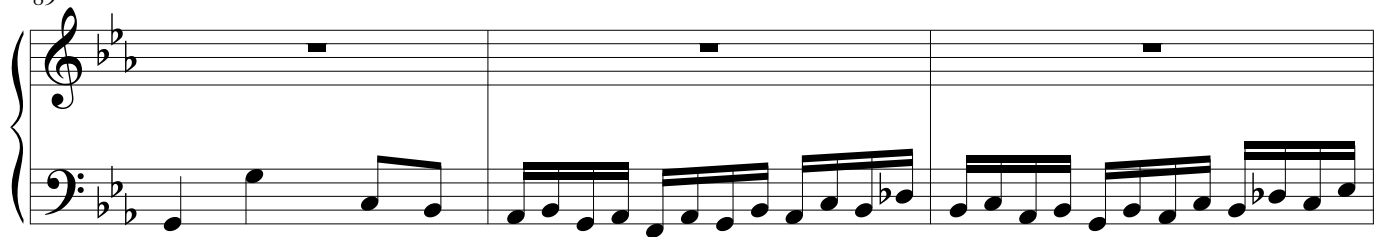

92

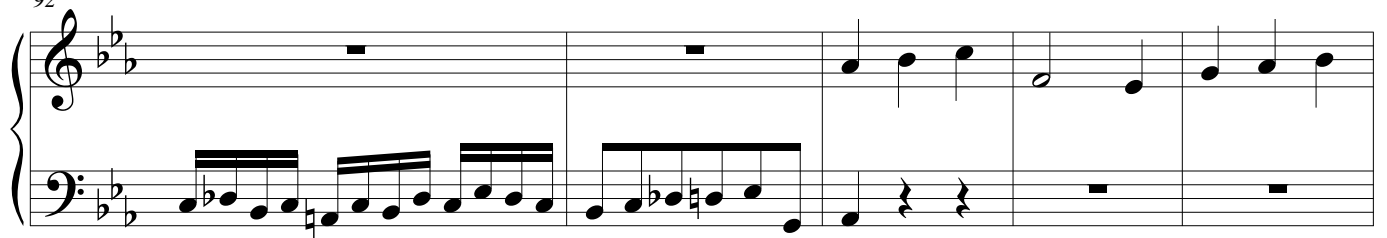

97

Three Preludes and Fugues - 18

101

106

111

117

122

129
