

COLLECTION MUSICALE EN FORMAT NUMÉRIQUE
MUSIQUE INSTRUMENTALE DE STYLE CONCERTANT

Agostino Guerrieri (c. 1630 - c. 1684)

La Marchetta

Sonata a 2 Violini

Measures 1-4: *piano*
 Measures 5-8: *forte* *piano* *forte* *piano* *forte* *piano*

Fingerings: # 2, # # 6 #6 #, 6 4 3, # 5 6 #6 #, # 6 6 3, # 6 #6

Source : Sonate di violino a 1, 2, 3, 4 per chiesa, & anco aggiunta per camera... opera prima. - Venezia, Francesco Magni detto Gardano, 1673 - RISM : G 4878

8

forte *piano* *forte* *piano*

43 # 5 6 6 #6

11

forte *piano* *forte* *piano* *forte* *forte*

6 5 # #6 5 # 5 #6 6 43

15

piano *forte* *piano* *forte* *piano* *forte*

piano *forte* *piano* *forte*

#6 # 6 6 #6 # # 6 #6 #

19

piano *forte* *piano* *forte* *piano*

piano *forte* *piano* *forte* *piano*

5 # # #6 # 4 3 # #6 4 3

24

27

30

5 # 5 # 5 #

33

5 6 4 3 # 6 6 5 # #

36

6 # # #

39

5 # # # 6 43 # 43

piano

piano

43

#6 # # #6 5 # # 4 3

46

#6 5 # # #

49

6 6 # #

51

#6 5 # # # # #

54

6 #

56

piano

#

Agostino Guerrieri (c. 1630 - c. 1684)

La Marchetta

Sonata a 2 Violini

1. Parte

piano

forte *piano* *forte* *piano* *forte*

piano

forte *piano* *forte* *piano*

forte *piano* *forte* *piano*

forte *piano* *forte* *piano*

forte *piano* *forte* *piano*

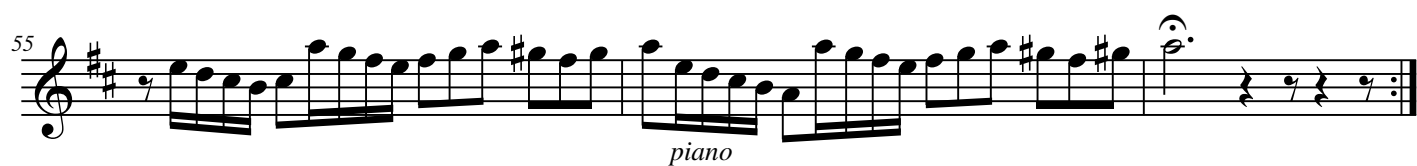
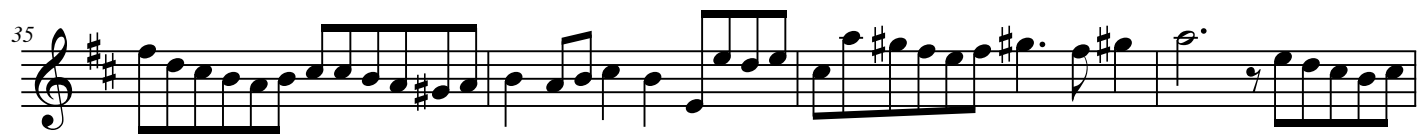

Agostino Guerrieri (c. 1630 - c. 1684)

La Marchetta

Sonata a 2 Violini

2. Parte

5

piano

8

forte piano forte piano

11

forte piano forte

15

piano forte piano

18

forte piano forte piano

21

forte piano

24

28

piano

piano

Agostino Guerrieri (c. 1630 - c. 1684)

La Marchetta

Sonata a 2 Violini

3. Parte

7

14

21

24

31

38

43

48

53

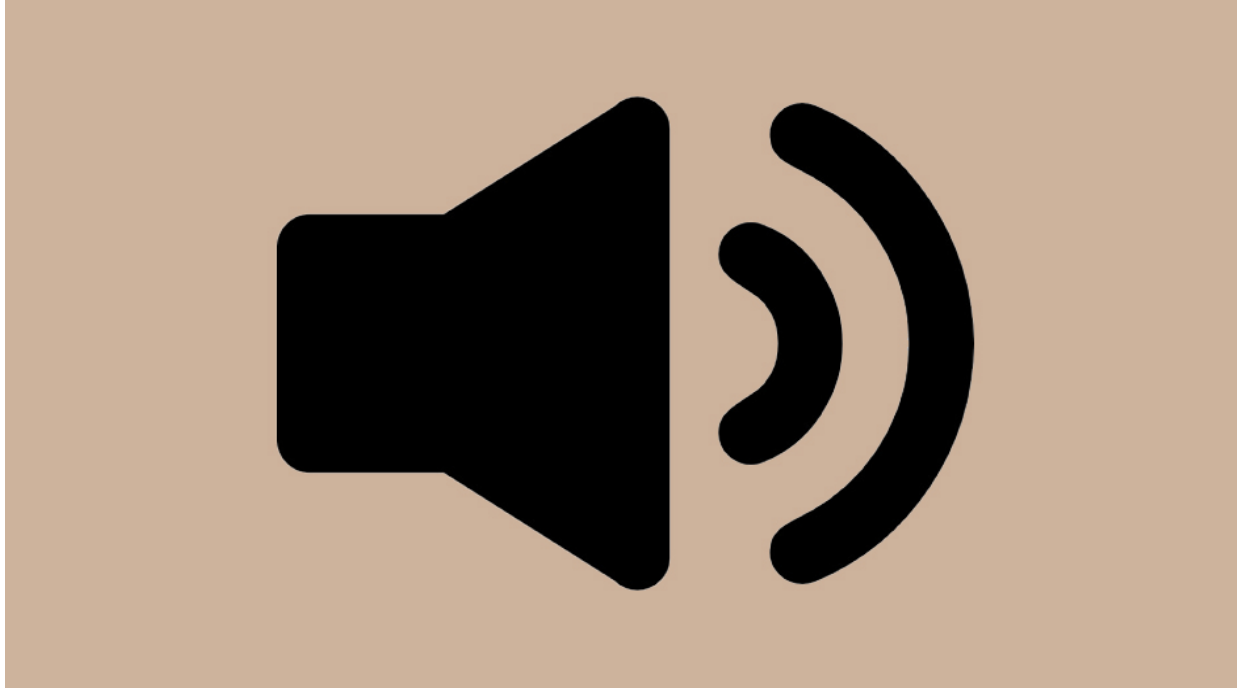

Cliquez sur l'icône pour accéder à des enregistrements sonores

Click on the icon to access sound recordings