ANOTHER SUCCESS BY THE COMPOSER OF "IN THE SHADE OF THE OLD APPLE TREE"

RAG-TIME CHIMES

Characteristic Two Step

BY

EGBERT A. VAN ALSTYNE

COMPOSER OF :—
"HEARTS ARE TRUMPS" "LOVERS' LANE WALTZ"
"DARKIES' SPRING SONG" "UMBRELLA DANCE"
GO TO SLEEP YOUR MAMMY'S CLOSE BESIDE YOU. (Lullaby.)

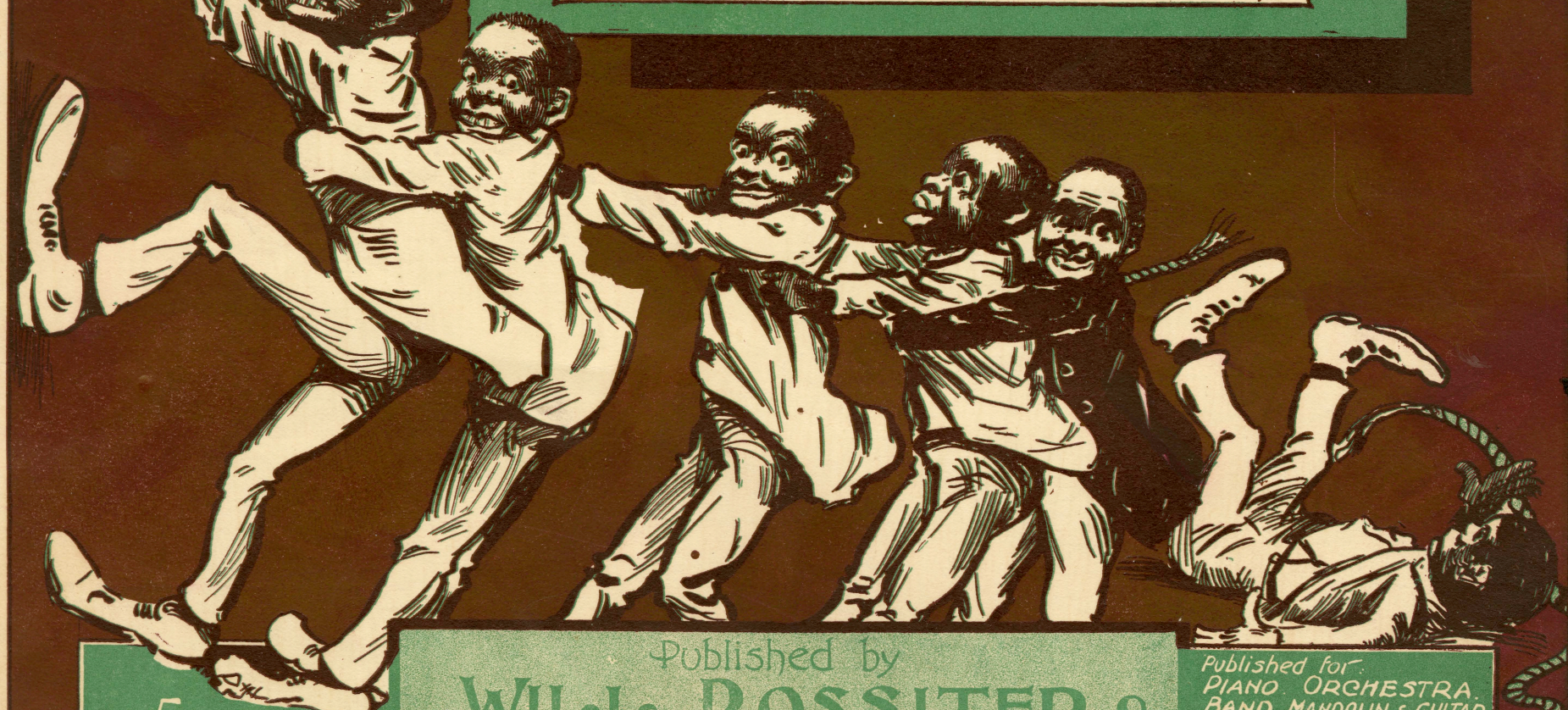

5

Published by
WILL ROSSITER
PUBLISHER
56 5TH AVE. CHICAGO, ILL.

Published for:
PIANO. ORCHESTRA.
BAND. MANDOLIN & GUITAR.
SOLO MANDOLIN & PIANO.
TWO BANJOS.

"RAG-TIME CHIMES."

CHARACTERISTIC TWO-STEP.

By E. A. Van Alstyne.

Composer of "Hearts are Trumps" March,
"Go to Sleep, your Mammy's here Beside you," etc.

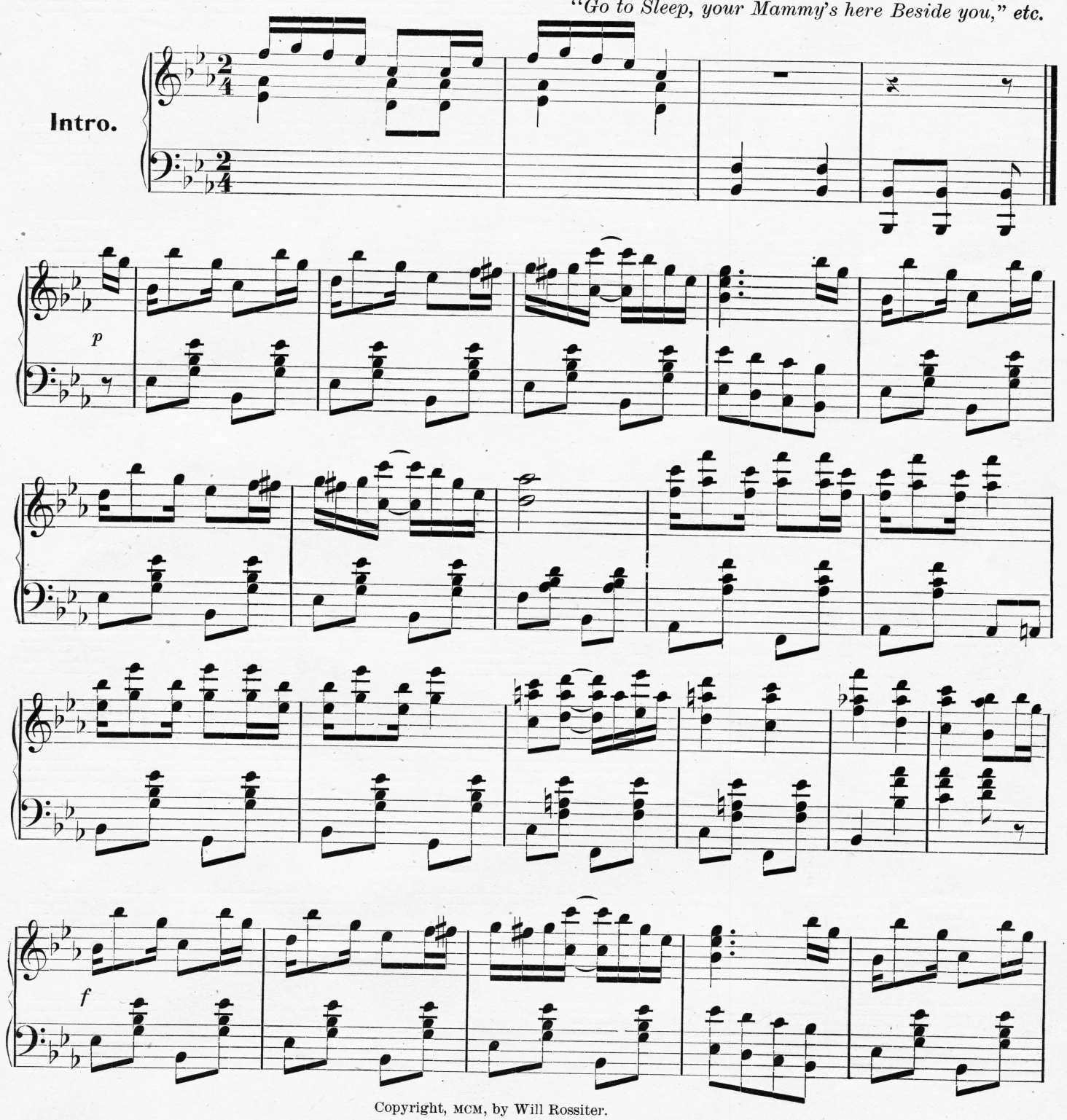

Copyright, MCM, by Will Rossiter.

"HEARTS ARE TRUMPS" Two-step, one of the big "hits" by E. A. Van Alstyne.

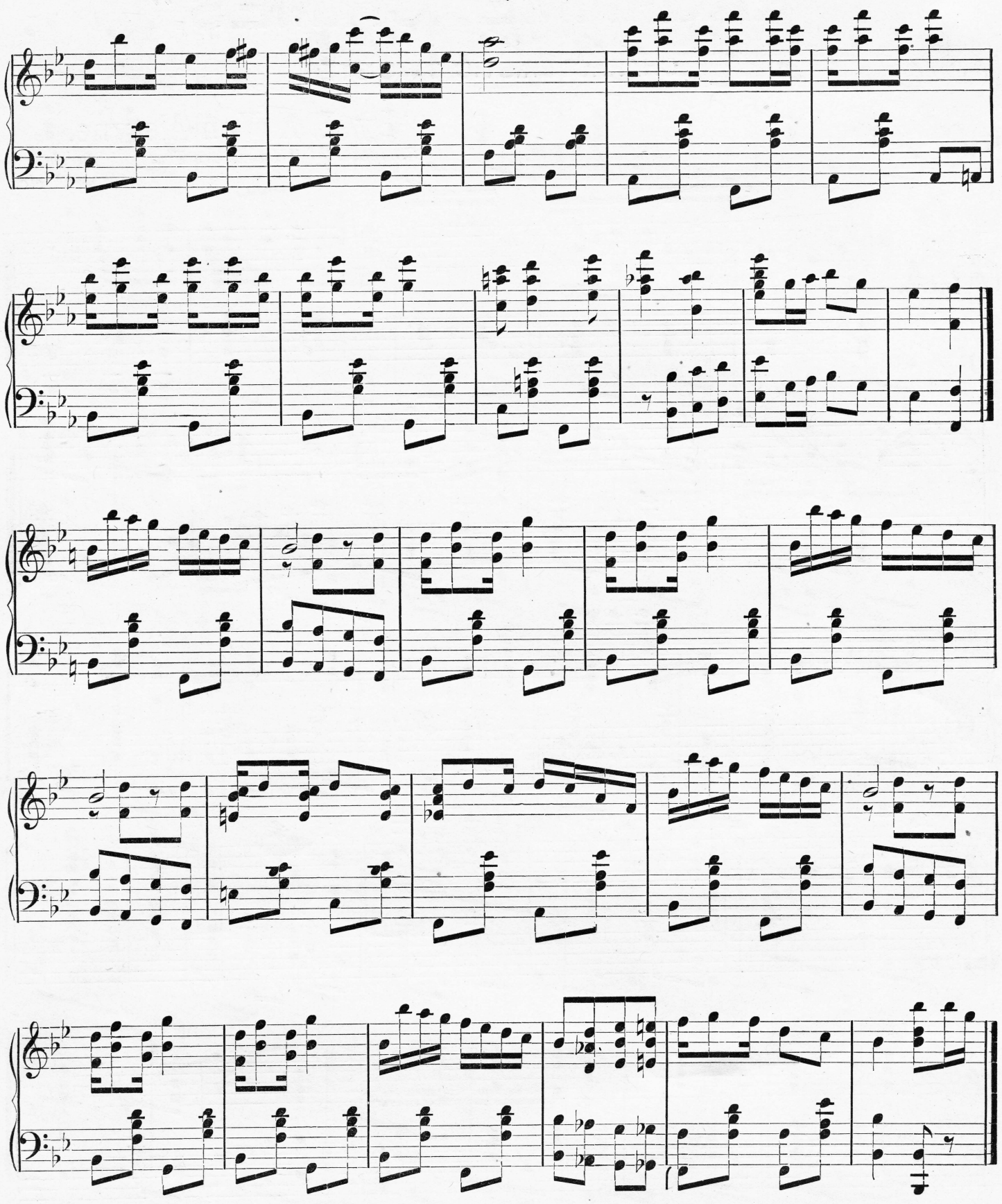

"HEARTS ARE TRUMPS" By E. A. Van Alstyne is simply grand.

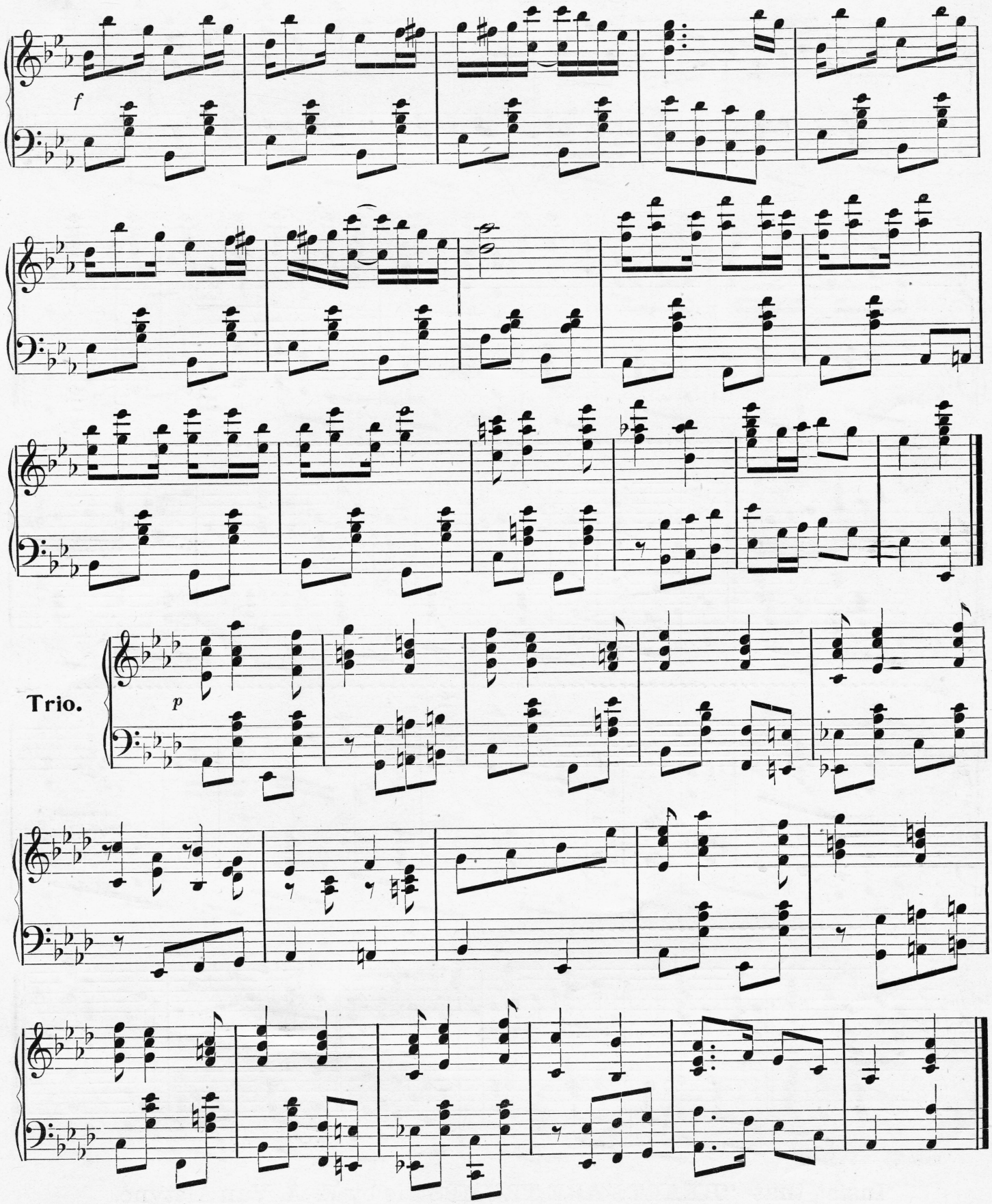

"HEARTS ARE TRUMPS" if you get the Original by E. A. Van Alstyne.

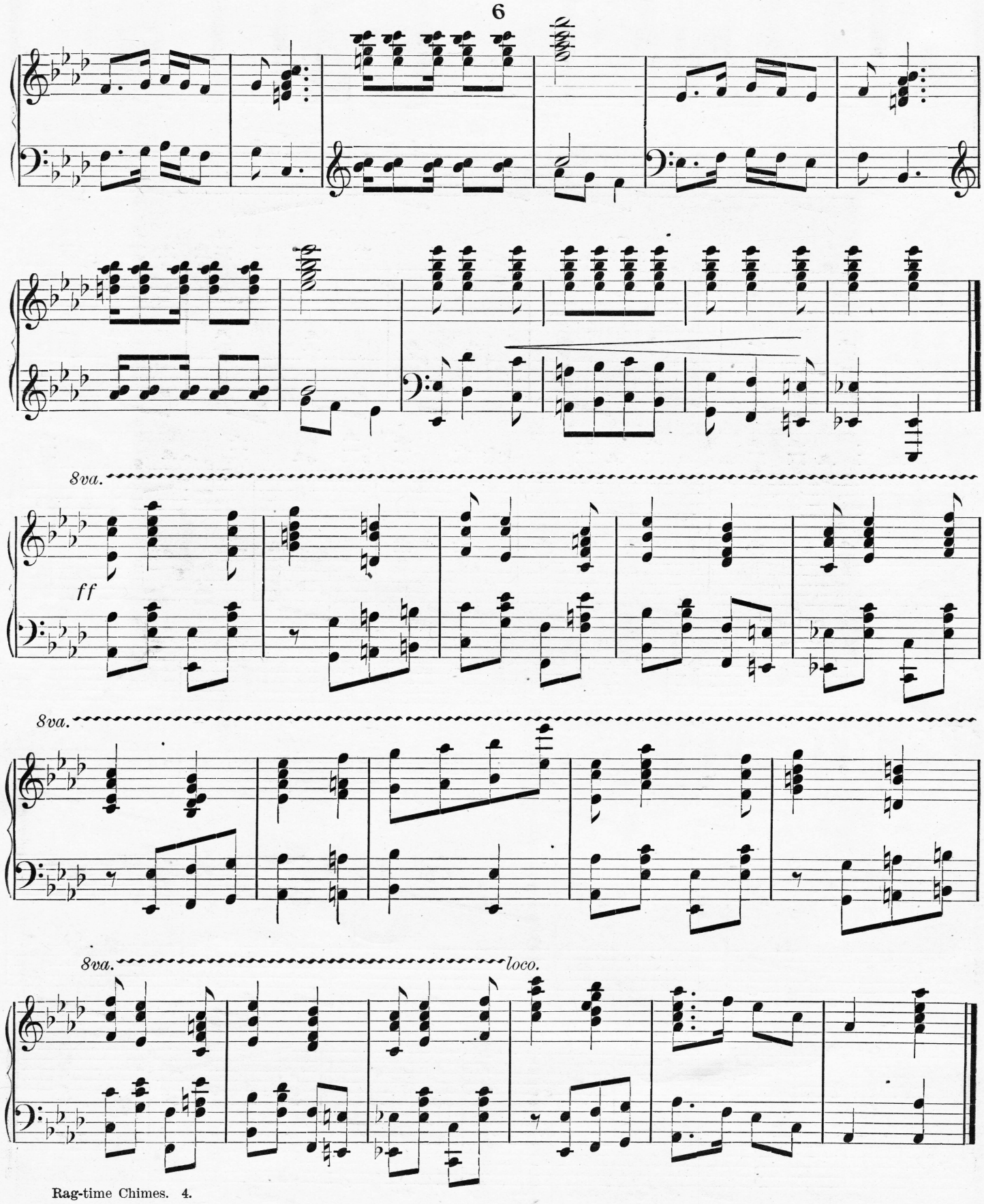

Insist that "HEARTS ARE TRUMPS" is by E. A. Van Alstyne.
Beware of Imitations!

THE WILL ROSSITER "ORIGINAL"

"DANCE CALLS"

U NEED IT

U NEED IT

FOR HOME USE

"DANCE CALLS"

is filled with new music of all the popular round and square dances, such as Plain Quadrille, Prairie Queen Quadrille, Lanciers, Waltz Quadrille, Waltz Lanciers, Polka, Galop, Schottische, Gavotte, Two-step, Marches, Cake-Walks, etc. "Dance Calls" is a

NOVELTY,

because it contains the "calls" of all the figures of all the "square" dances. These "calls" are placed under the notes (like words in a song), so that even the person playing the music can "call off" the figures.

HOW MANY TIMES

in your own house, when you've had a few friends to spend an evening have you wanted to have a square dance (so that even the old folks could enjoy the fun), and could not? And why?

BECAUSE

no one knew all the figures, or at least was sure enough of them to "call" them. Here is just the book you need, and a "long wanted need it is," for every American home. Send for it at once and be ready for the next party, "Dance Calls" is well printed and well bound, and will last a life time. "Dance Calls" will be sent you prepaid on receipt of **50 cents** (in stamps).

Send all orders direct to **WILL ROSSITER** 56 5th Ave. CHICAGO, ILL.

"IMPERIAL PLAIN QUADRILLE."

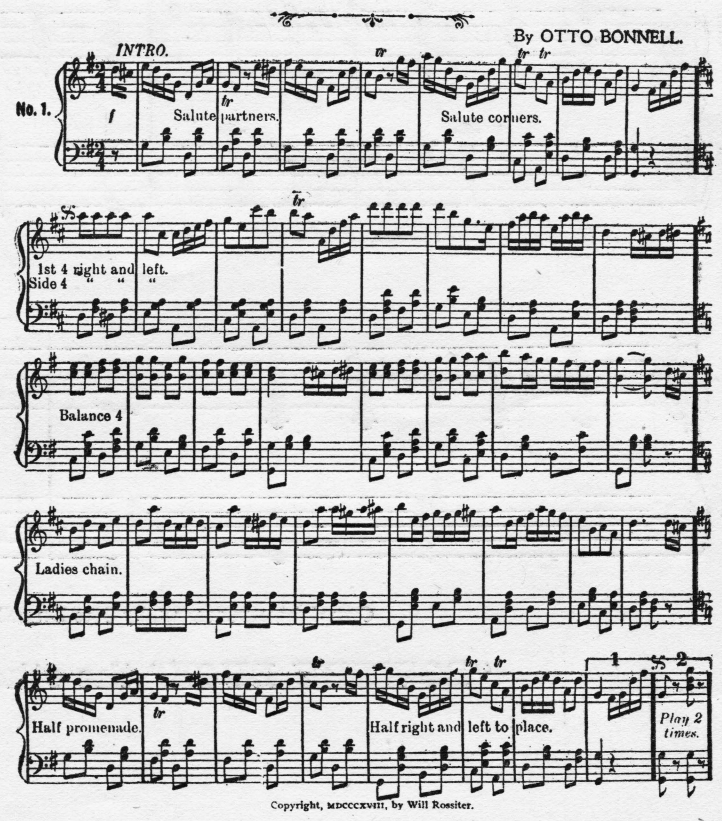

REDUCED fac-simile of one page in "Dance Calls"

N. B. Published also for Orchestra, Band, 1st and 2nd Mandolin with Guitar accompaniment.

"TURKEY IN THE STRAW."

A RAG-TIME FANTASIE.

By Otto Bonnell.

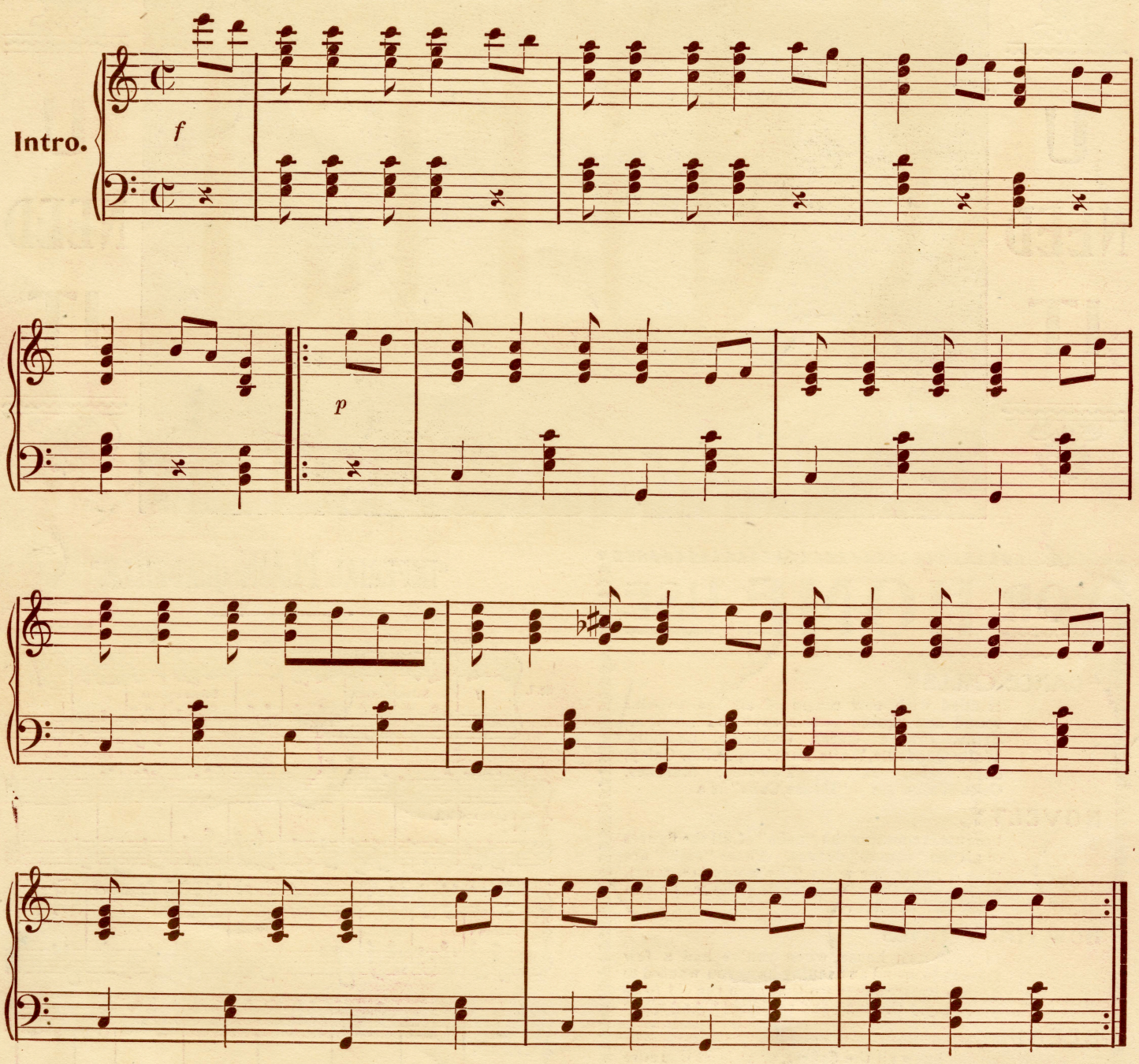

Copyright, MDCCCXCIX, by Otto Bonnell. Transferred to Will Rossiter, Chicago.

"BOWERY BUCK" the other "hit" with the funny run.