POPULAR EDITION

MAYBE YOU'RE NOT THE ONLY ONE WHO LOVES ME

Song

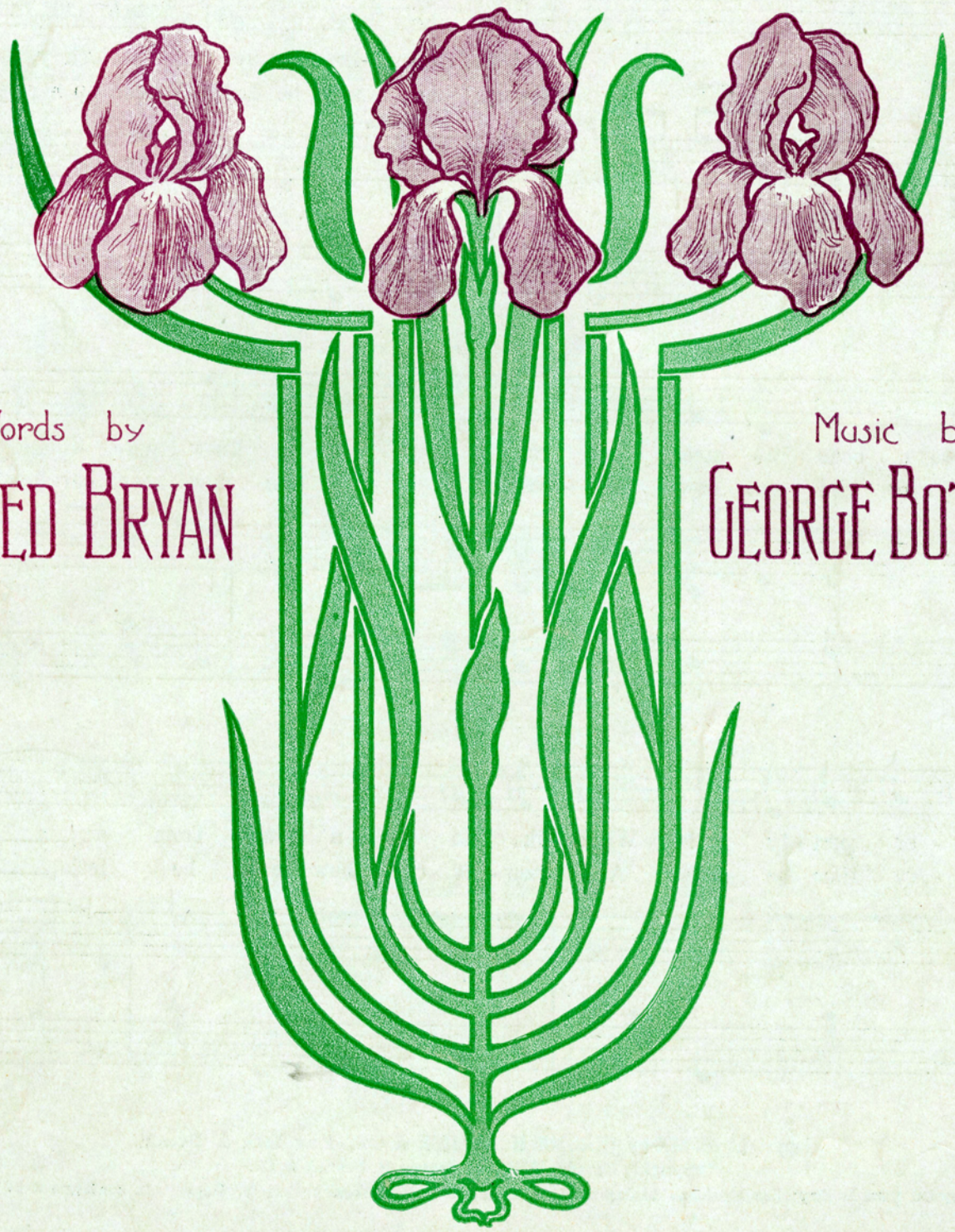

Words by
ALFRED BRYAN

Music by
GEORGE BOTSFORD

STARKER

5

Jerome H. Remick & Co., New York · Detroit

Performing rights reserved

Maybe You're Not The Only One Who Loves Me

Words by
ALFRED BRYAN

Music by
GEO. BOTSFORD

Moderato

f

Said he, "Look a-here, you are might-y luck-y, dear, To
Now girl - ie is wise, he has o-pened up her eyes, Her

have a beau as nice as me; I know quite a lot of
love for him she now con - ceals; She now keeps her dis - tance

oth - er pret - ty girls Who'd like to win a smile from me; Who
ev - 'ry time he calls, And does - n't care how bad he feels; She

Copyright MCMX by JEROME H. REMICK & Co., New York & Detroit.
Copyright, Canada, MCMX by Jerome H. Remick & Co.
Propiedad para la Republica Mexicana de Jerome H. Remick & Co., New York y Detroit. Depositada conforme a la ley.

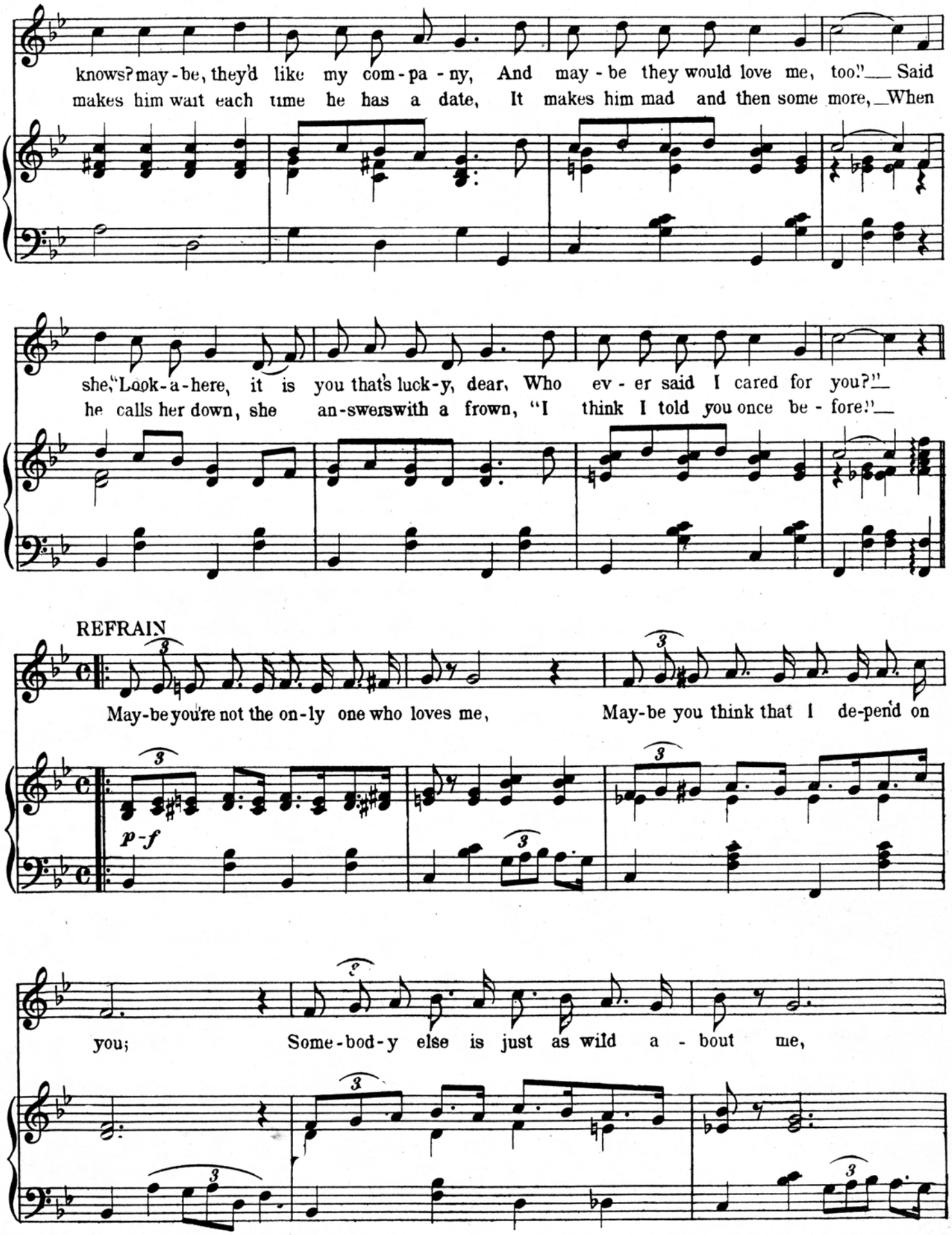
knows? may-be, they'd like my com-pa-ny, And may-be they would love me, too!" Said
makes him wait each time he has a date, It makes him mad and then some more, When
she, "Look-a-here, it is you that's luck-y, dear, Who ev-er said I cared for you?"
he calls her down, she an-swers with a frown, "I think I told you once be-fore!"
REFRAIN
May-be you're not the on-ly one who loves me, May-be you think that I de-pend on
p-f
you; Some-bod-y else is just as wild a-bout me,

3695 2

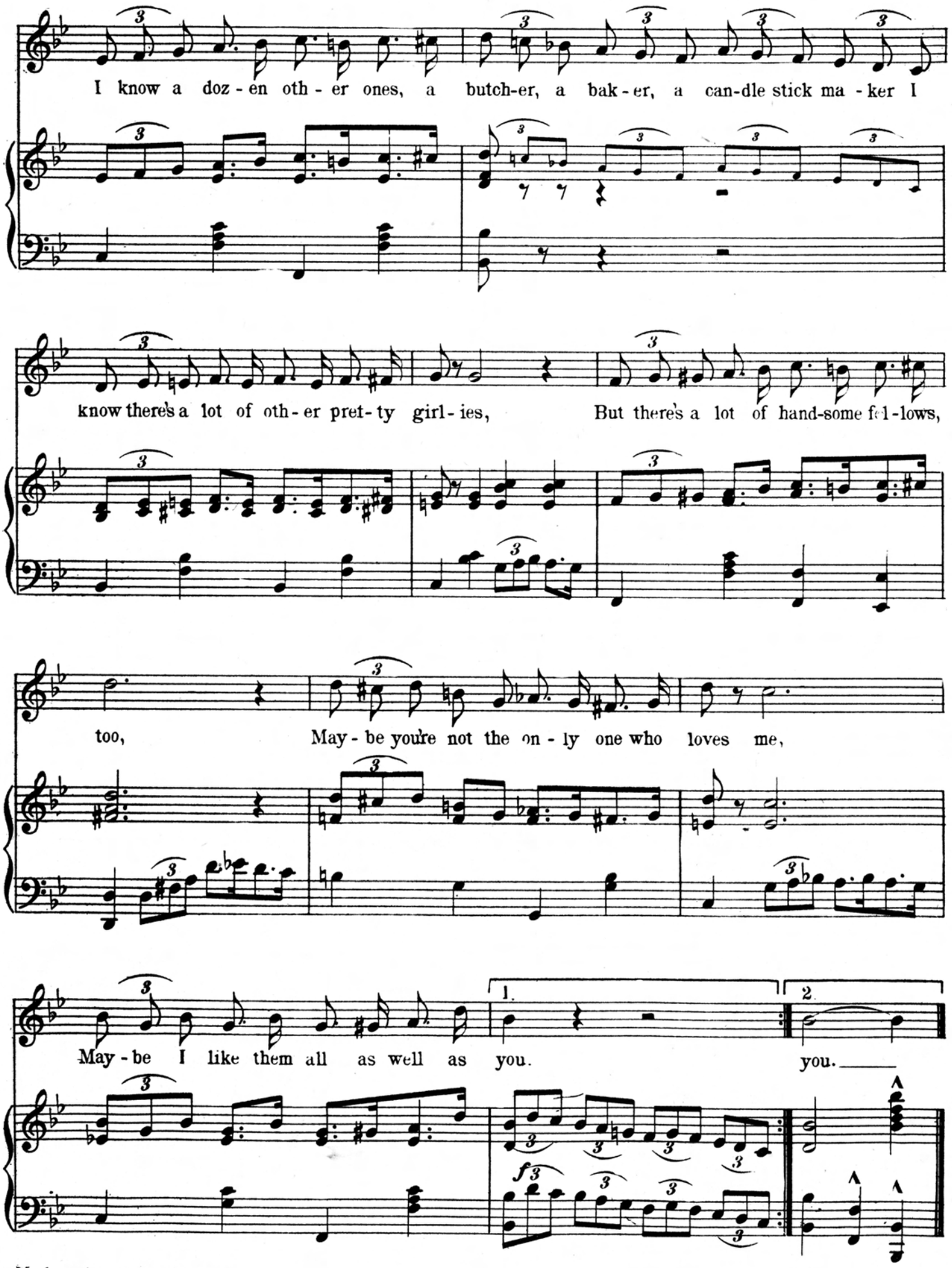
I know a doz - en oth - er ones, a butch-er, a bak - er, a can-dle stick ma - ker I
know there's a lot of oth - er pret - ty girl - ies, But there's a lot of hand-some fel-lows,
too, May - be you're not the on - ly one who loves me,
May - be I like them all as well as you. you.
1.
2.
f

Maybe You're Not The Only One Who Loves Me

Quartet for Male or Mixed Voices

CHORUS

Melody in 2d. Tenor or Soprano

Arr. by RIBE DANMARK

TENOR I

TENOR II

BARITONE

BASS

Sopr

Alto

Ten

Bass

May-be you're not the on-ly one who loves me, May-be you think that I de-pend on you; Some bod-y else is just as wild a-bout me, I know a doz-en oth-er ones, *that's true* butch-er, a bak-er, a can-dle stick mak-er I know there's a lot of oth-er pret-ty girl-ies, But there's a lot of hand-some fel-lows, too; May-be you're not the on-ly one who loves me,

on you

Bass ad lib

that's

true

may-be you're not the on-ly

Coda Lento

May-be I like them all as well as you.

Copyright MCMX by JEROME H. REMICK & Co., New York & Detroit