

P8

217

Demi Tasse

ONE STEP OR CASTLE WALK

Piano

Tempo di Marcia

HENRY LODGE
Arr by Wm Schulz

This is a handwritten musical score on six systems of grand staves (treble and bass clef). The notation includes various musical symbols such as notes, rests, and dynamic markings. The first system begins with a treble clef, a key signature of one flat (B-flat), and a common time signature (C). It features a melodic line in the treble and a bass line in the bass. A dynamic marking of *mf* (mezzo-forte) is present. The second system changes the key signature to two sharps (F# and C#) and includes a fermata over a measure. The third system contains the marking *Fine* and a repeat sign. The fourth system includes a dynamic marking of *fz* (forzando). The fifth system has a dynamic marking of *f* (forte). The sixth system concludes with the marking *DC al* (Da Capo). The manuscript shows signs of age, including ink bleed-through from the reverse side and some staining.

Demi Tasse

Flute

ONE STEP OR CASTLE WALK

HENRY LODGE

Arr. by Wm Schulz

Tempo di Marcia

Solo

H. G. Bickel

D.S. al

Demi Tasse

ONE STEP OR CASTLE WALK

1st Clarinet in A

Tempo di Marcia

HENRY LODGE

Arr. by Wm Schulz

H. A. Berstein

2d Cor 2d Cor Horn

f f fz mf

f mf

fz

1 Fine

p

f

D.C. al

Demi Tasse

ONE STEP OR CASTLE WALK

1st Cornet in A

HENRY LODGE
Arr. by Wm Schulz

H. A. Bristow

Tempo di Marcia 2^d Clar

Solo
f

fz *mf*

2^d Cor

Horn-Cello

f

mf

2^d Cor

fz *p*

1st Clar

Cor

f

D.C. al

Demi Tasse

ONE STEP OR CASTLE WALK

2nd Cornet in A

HENRY LODGE

Arr. by Wm Schulz

Tempo di Marcia

Solo

Oboe

Trombone

Demi Tasse

ONE STEP OR CASTLE WALK

HENRY LODGE
Arr. by Wm Schulz

H. C. Bickston

Tempo di Marcia

Solo 1

f *fz* *mf* *mf*

Horn

f Horn-Cello B's's'n

Horn

mf *mf*

1 *Fine* *fz*

Cello

p *f*

D.C.:al

Demi Tasse

ONE STEP OR CASTLE WALK

Drums

Tempo di Marcia

B Dr

Tria

1

Drs

on shell

H. A. Bairstow
HENRY LODGE

Arr. by Wm Schulz

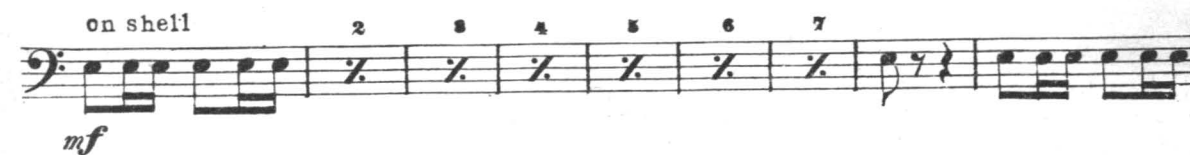

D.C. al

C

Demi Tasse

ONE STEP OR CASTLE WALK

1st Violin

H. A. Baibian 217

HENRY LODGE
Arr. by Wm Schulz

Tempo di Marcia

Flute

Demi Tasse

ONE STEP OR CASTLE WALK

H. A. Beibst

2nd Violin

HENRY LODGE
Arr by Wm Schulz

Tempo di Marcia

D.C. al

Demi Tasse

ONE STEP OR CASTLE WALK

Viola

HENRY LODGE

Arr by Wm Schulz

Tempo di Marcia

f *fz* *mf* *f* *mf* *f* *mf* *f* *p* *f*

Fine

D.C. al Fine

Demi Tasse

ONE STEP OR CASTLE WALK

Cello

HENRY LODGE
Arr. by Wm Schulz

Tempo di Marcia

H. C. Beibst

1

Tromb

fz *mf*

f

mf

p

f

Fine

fz

D.C. al

WALK

H. C. Beibstein

HENRY LODGE
Arr. by Wm Schulz

HENRY LODGE
Arr. by Wm Schulz

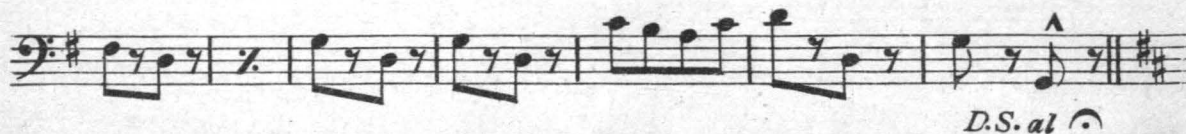
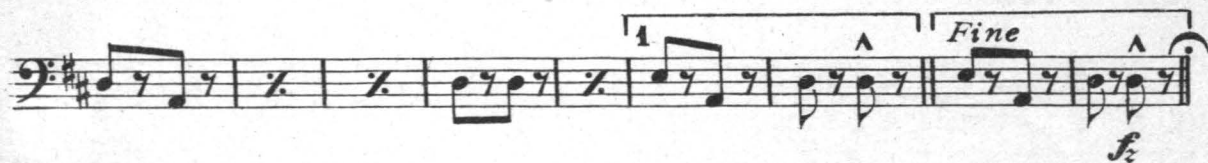
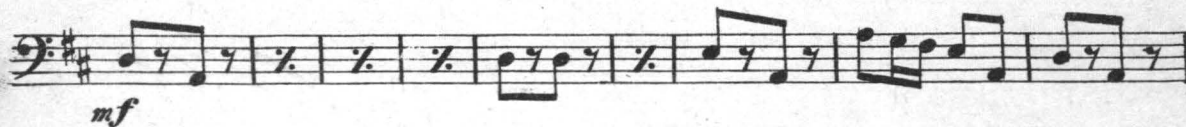
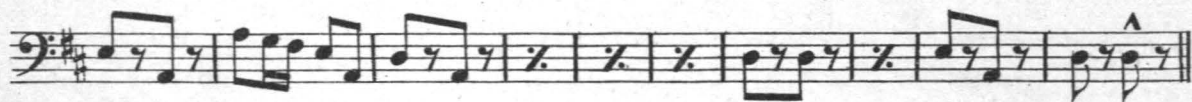
[illegible]

Waterson, Berlin & Snyder Co. 412 W. 38th St. N.Y.