

Piano I en II

J. Sebastian Bach

Goldberg-Variationen

BWV 988

Gearrangeerd

Voor twee Piano's

door

Peter H. Besseling

Inhoud

pagina

ARIA		1
VARIATIO 1 a 1 Clav.		3
VARIATIO 2 a 1 Clav.		6
VARIATIO 3 a 1 Clav.	Canone all'Unisono	8
VARIATIO 4 a 1 Clav.		11
VARIATIO 5 a ovvero 2 Clav.		12
VARIATIO 6 a 1 Clav.	Canone alla Seconda	15
VARIATIO 7 a 1 ovvero 2 Clav.	al tempo di Giga	17
VARIATIO 8 a 2 Clav.		19
VARIATIO 9 a 1 Clav.	Canone alla Terza	23
VARIATIO 10 a 1 Clav.	Fughetta	24
VARIATIO 11 a 2 Clav.		26
VARIATIO 12	Canone alla Quarta	30
VARIATIO 13 a 2 Clav.		33
VARIATIO 14 a 2 Clav.		38
VARIATIO 15 a 1 Clav.	Canone alla Quinta	42
VARIATIO 16 a 1 Clav.	Ouverture	45
VARIATIO 17 a 2 Clav.		49
VARIATIO 18 a 1 Clav.	Canone alla Sesta	52
VARIATIO 19 a 1 Clav.		55
VARIATIO 20 a 2 Clav.		56
VARIATIO 21	Canone alla Settima	61
VARIATIO 22 a 1 Clav.		63
VARIATIO 23 a 2 Clav.		65
VARIATIO 24 a 1 Clav.	Canone all'Ottava	69
VARIATIO 25 a 2 Clav.		73
VARIATIO 26 a 2 Clav.		78
VARIATIO 27 a 2 Clav.	Canone alla Nona	83
VARIATIO 28 a 2 Clav.		86
VARIATIO 29 a 1 ovvero 2 Clav.		91
VARIATIO 30 a 1 Clav.	Quodlibet	95
ARIA		97

Goldberg-Variationen

BWV 988

J. SEBASTIAN BACH

ARR. PETER H. BESSELING

14

14

18

18

22

22

26

26

29

29

VARIATIO 1 a 1 Clav.

5

5

9

9

13

13

17

20

23

27

30

30

VARIATIO 2 a 1 Clav.

8

14

1. 2.

19

24

24

29

1.

2.

29

VARIATIO 3 a 1 Clav.*Canone all'unisone*

12/8

3

5

7

9

11

13

VARIATIO 4 a 1 Clav.

17

17

25

25

VARIATIO 5 a 1 ovvero 2 Clav.

5

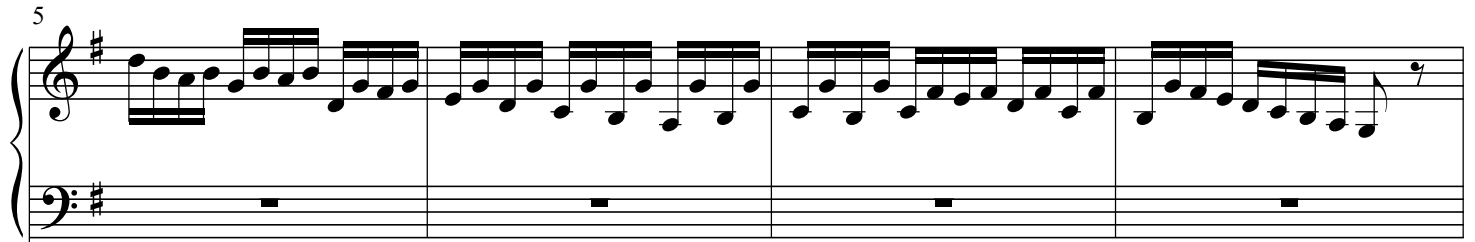

5

9

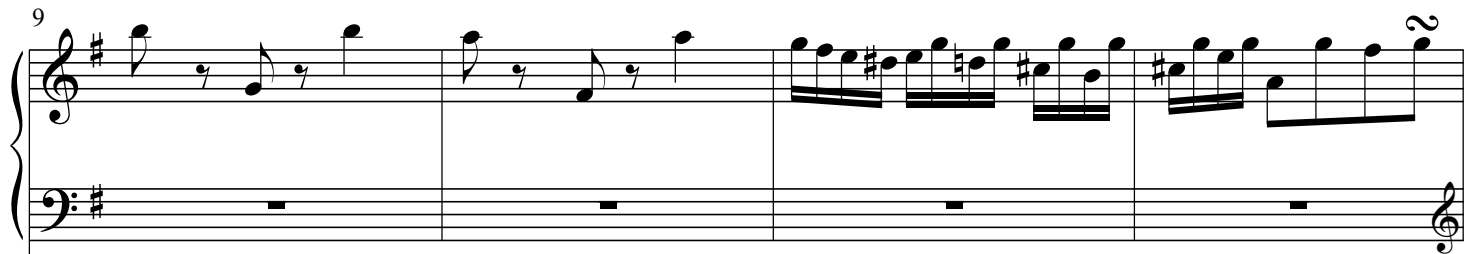

9

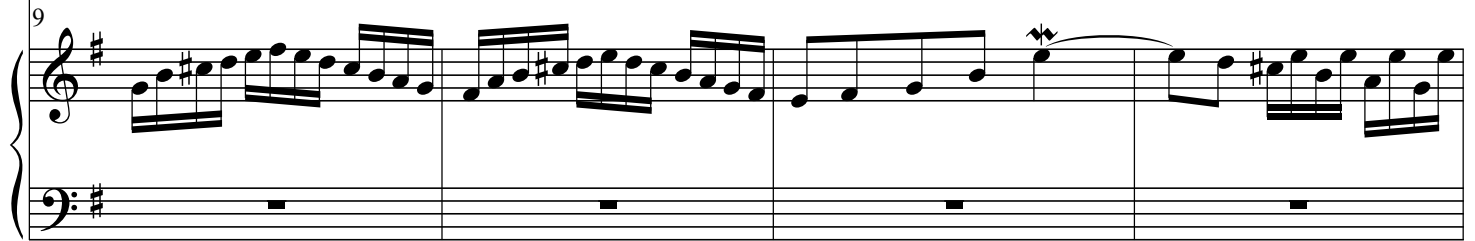

13

13

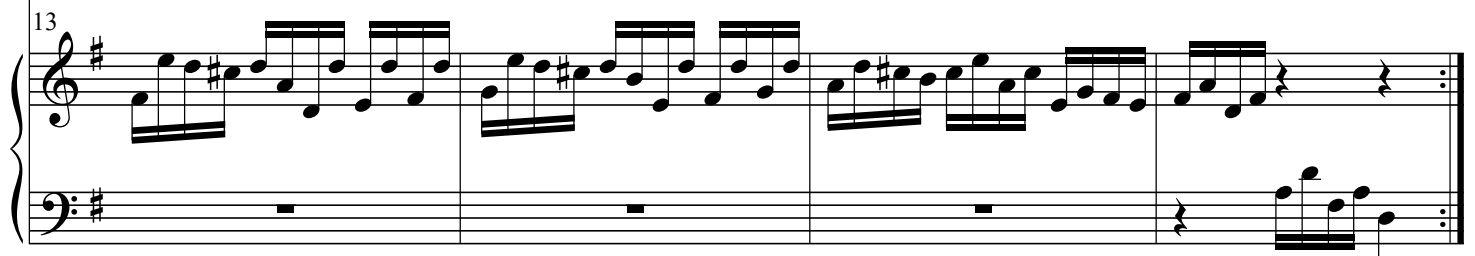

29

29

VARIATIO 6 a 1 Clav.
Canone alla Seconda

8

8

14

1. 2.

18

23

29

1. 2.

29

VARIATIO 7 a 1 ovvero 2 Clav.
al tempo di Giga

6

6

11

16

21

25

Two systems of musical notation for Variation 25, measures 1-4. Each system consists of a grand staff (treble and bass clef) in G major. The first system shows measures 1-4 with various rhythmic patterns and accidentals. The second system is identical to the first.

29

Two systems of musical notation for Variation 29, measures 1-4. Each system consists of a grand staff (treble and bass clef) in G major. The first system shows measures 1-4 with various rhythmic patterns and accidentals. The second system is identical to the first.

VARIATIO 8 a 2 Clav.

Two systems of musical notation for Variation 8, measures 1-4. Each system consists of a grand staff (treble and bass clef) in G major, 3/4 time. The first system shows measures 1-4 with various rhythmic patterns and accidentals. The second system is identical to the first.

5

9

12

15

Two systems of musical notation for measures 15-17. The first system (measures 15-16) shows a treble and bass staff with a key signature of one sharp (F#). Measure 15 has a treble staff with a quarter rest and a bass staff with a quarter note F# and a quarter rest. Measure 16 has a treble staff with a quarter note G# and a quarter rest, and a bass staff with a quarter note F# and a quarter rest. Measure 17 has a treble staff with a quarter note A and a quarter rest, and a bass staff with a quarter note G# and a quarter rest. The second system (measure 17) shows a treble staff with a quarter note A and a quarter rest, and a bass staff with a quarter note G# and a quarter rest. The key signature changes to two sharps (F# and C#) for measures 18-19.

18

Two systems of musical notation for measures 18-20. The first system (measures 18-19) shows a treble and bass staff with a key signature of two sharps (F# and C#). Measure 18 has a treble staff with a quarter note A and a quarter rest, and a bass staff with a quarter note G# and a quarter rest. Measure 19 has a treble staff with a quarter note B and a quarter rest, and a bass staff with a quarter note A and a quarter rest. The second system (measure 20) shows a treble staff with a quarter note C# and a quarter rest, and a bass staff with a quarter note B and a quarter rest. The key signature changes to one sharp (F#) for measures 21-22.

21

Two systems of musical notation for measures 21-23. The first system (measures 21-22) shows a treble and bass staff with a key signature of one sharp (F#). Measure 21 has a treble staff with a quarter note A and a quarter rest, and a bass staff with a quarter note G# and a quarter rest. Measure 22 has a treble staff with a quarter note B and a quarter rest, and a bass staff with a quarter note A and a quarter rest. The second system (measure 23) shows a treble staff with a quarter note C# and a quarter rest, and a bass staff with a quarter note B and a quarter rest. The key signature changes to two sharps (F# and C#) for measures 24-25.

24

27

30

VARIATIO 9 a 1 Clav.

Canone alla Terza

11

Two systems of musical notation for measures 11-13. Each system consists of a grand staff (treble and bass clef) with a key signature of one sharp (F#). The first system (measures 11-12) features complex rhythmic patterns with many beamed sixteenth and thirty-second notes. The second system (measure 13) continues the pattern with a trill in the right hand.

14

Two systems of musical notation for measures 14-15. Each system consists of a grand staff (treble and bass clef) with a key signature of one sharp (F#). The first system (measure 14) shows a long melodic line in the right hand and a dense, fast-moving bass line. The second system (measure 15) continues the melodic and bass lines, ending with repeat signs.

VARIATIO 10 a 1 Clav.
Fughetta

Two systems of musical notation for measures 1-6 of Variation 10 (Fughetta). Each system consists of a grand staff (treble and bass clef) with a key signature of one sharp (F#) and a common time signature (C). The first system (measures 1-5) shows the right hand with whole rests and the left hand with a rhythmic pattern of eighth and sixteenth notes. The second system (measure 6) continues the left hand pattern and adds a melodic line in the right hand.

7

7

13

13

18

18

23

23

28

28

VARIATIO 11 a 2 Clav.

4

7

10

13

16

19

22

25

29

VARIATIO 12 a 1 Clav.

Canone alla Quarta

12

12

15

15

18

18

[illegible]

24

27

30

30

VARIATIO 13 a 2 Clav.

4

4

12

14

16

19

19

21

21

23

23

25

25

27

27

29

29

31

31

VARIATIO 14 a 2 Clav.

35

5

5

9

11

13

15

18

22

25

Two systems of musical notation, each consisting of a grand staff (treble and bass clef). The key signature is one sharp (F#). The first system (measures 25-26) shows a complex rhythmic pattern with many beamed sixteenth and thirty-second notes. The second system (measures 27-28) continues this pattern with similar rhythmic complexity.

27

Two systems of musical notation, each consisting of a grand staff (treble and bass clef). The key signature is one sharp (F#). The first system (measures 27-28) shows a complex rhythmic pattern with many beamed sixteenth and thirty-second notes. The second system (measures 29-30) continues this pattern with similar rhythmic complexity.

29

Two systems of musical notation, each consisting of a grand staff (treble and bass clef). The key signature is one sharp (F#). The first system (measures 29-30) shows a complex rhythmic pattern with many beamed sixteenth and thirty-second notes. The second system (measures 31-32) continues this pattern with similar rhythmic complexity.

31

31

VARIATIO 15 a 1 Clav.**Canone alla Quinta**

Andante

5

5

9

13

17

21

21

25

25

29

29

VARLATIO 16 a 1 Clav.

Overture

8

8

10

10

12

12

14

1. 8

16

2. 8

23

2. 8

44

1.

2.

44

8

VARIATIO 17 a 2 Clav.

19

2

19

22

Example 22 shows measures 1-4. The notation is in treble and bass staves with a key signature of one sharp (F#). The melody in the treble staff begins with a whole rest in measure 1, followed by eighth-note patterns in measures 2 and 3, and a quarter-note pattern in measure 4. The bass staff provides a harmonic accompaniment with eighth-note patterns in measures 1 and 2, and quarter-note patterns in measures 3 and 4.

25

25

Example 10-10 continues with measures 25-27. The notation is in treble and bass staves with a key signature of one sharp (F#). The melody in the treble staff features eighth and sixteenth notes, while the bass staff provides a harmonic accompaniment with eighth and sixteenth notes. The piece concludes with a final cadence in measure 27.

28

31

VARIATIO 13 a 1 Clav.
Canone alla Sesta

6

11

16

21

21

25

25

29

29

VARIATIO 19 a 1 Clav.

20

20

26

26

VARIATIO 20 a 2 Clav.

Two systems of Variation 20 a 2 Clav. The music is in G major (one sharp) and 3/4 time. The right hand features a melodic line with eighth and sixteenth notes, while the left hand provides a steady eighth-note accompaniment.

4

4

7

7

10

10

12

12

14

14

17

17

20

20

22

22

24

24

26

26

28

28

30

30

VARIATIO 21
Canone alla Settima

7

13

13

This block contains the musical notation for measures 13 through 16 of Variation 22. It is written for two staves, Treble and Bass. The key signature is B-flat major (two flats). The time signature is common time (C). Measures 13 and 14 are shown in the first system, and measures 15 and 16 in the second system. The notation includes various note values, rests, and accidentals.

15

15

This block contains the musical notation for measures 17 through 20 of Variation 22. It is written for two staves, Treble and Bass. The key signature is B-flat major (two flats). The time signature is common time (C). Measures 17 and 18 are shown in the first system, and measures 19 and 20 in the second system. The notation includes various note values, rests, and accidentals.

VARIATIO 22 a 1 Clav.**Alla breve**

This block contains the musical notation for measures 21 through 26 of Variation 22. It is written for two staves, Treble and Bass. The key signature is B major (two sharps). The time signature is alla breve (C). Measures 21 through 26 are shown across two systems. The notation includes various note values, rests, and accidentals.

7

7

13

13

18

18

23

23

28

28

VARIATIO 23 a 2 Clav.

23

4

7

9

12

15

18

20

20

23

23

25

25

28

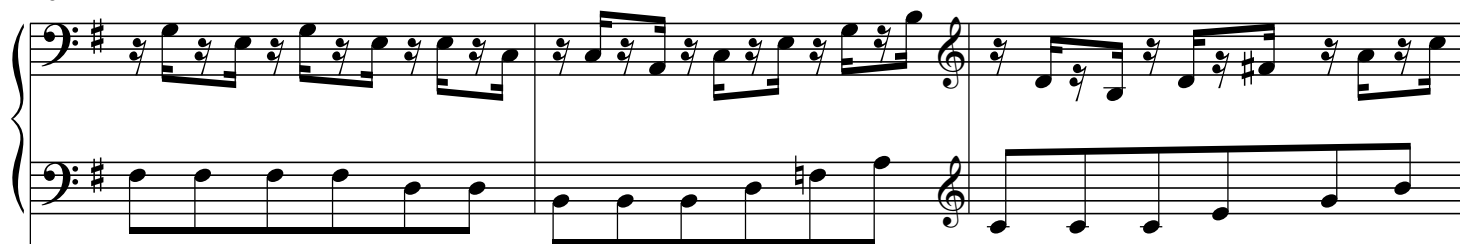

28

31

31

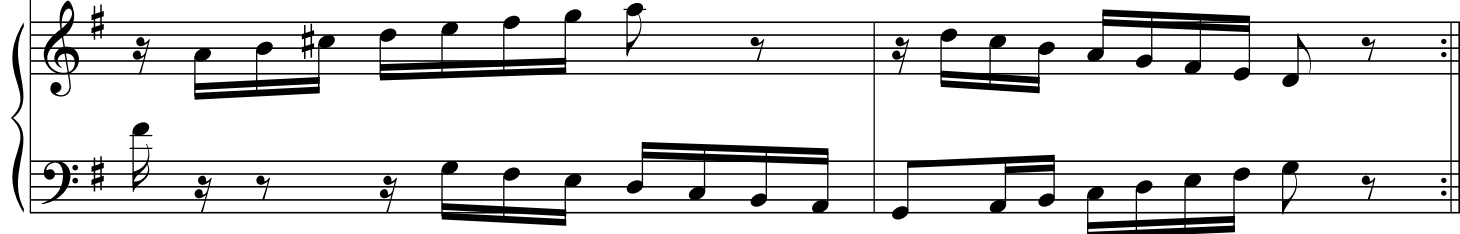

VARIATIO 24
Canone all'Ottava

5

Two systems of musical notation for measures 5-7. Each system consists of a grand staff (treble and bass clef) in G major. The first system (measures 5-7) features a complex, fast-moving melody in the treble clef with many sixteenth and thirty-second notes, and a more rhythmic bass line. The second system (measures 6-8) continues the melody, with the treble clef having long horizontal lines in measures 7 and 8, indicating a continuation of the previous system's notation.

8

Two systems of musical notation for measures 8-10. Each system consists of a grand staff in G major. The first system (measures 8-10) shows the treble clef with a series of horizontal lines in measures 9 and 10, while the bass clef continues with a steady eighth-note pattern. The second system (measures 9-11) shows the treble clef with a more active melody in measure 10, followed by a half note in measure 11, and the bass clef continuing its pattern.

11

Two systems of musical notation for measures 11-13. Each system consists of a grand staff in G major. The first system (measures 11-13) shows the treble clef with a melody that includes a sharp sign in measure 12, and the bass clef with a steady eighth-note pattern. The second system (measures 12-14) shows the treble clef with a melody that includes a sharp sign in measure 13, and the bass clef continuing its pattern.

14

14

17

17

20

20

23

27

30

VARIATIO 25 a 2 Clav.

Adagio

8

8

10

10

12

12

14

1.

14

16

2.

16

19

19

21

21

23

23

25

25

27

27

29

29

31

31

VARIATIO 26 a 2 Clav.

3

3

5

5

7

7

3/4

9

9

3/4

11

11

3/4

13

Two systems of musical notation. The first system consists of two staves (treble and bass clef) with a key signature of one sharp (F#). The second system also consists of two staves with the same key signature. The music features a mix of eighth and sixteenth notes, with some rests.

15

Two systems of musical notation. The first system consists of two staves (treble and bass clef) with a key signature of one sharp (F#). The second system also consists of two staves with the same key signature. The music features a mix of eighth and sixteenth notes, with some rests. The first system ends with a double bar line and a repeat sign, followed by a measure in 16/16 time signature. The second system ends with a double bar line and a repeat sign, followed by a measure in 3/4 time signature.

17

Two systems of musical notation. The first system consists of two staves (treble and bass clef) with a key signature of one sharp (F#). The second system also consists of two staves with the same key signature. The music features a mix of eighth and sixteenth notes, with some rests. The first system ends with a double bar line and a repeat sign, followed by a measure in 18/16 time signature. The second system ends with a double bar line and a repeat sign, followed by a measure in 3/4 time signature.

19

19

21

21

23

23

25

27

29

31

31

VARIATIO 27 a 2 Clav.*Canone alla Nona*

33 34 35 36

5

37 38 39 40

5

9

Two systems of musical notation for measures 9-12. Each system consists of a grand staff (treble and bass clef) in G major. Measure 9 features a continuous eighth-note pattern in the right hand and a dotted half note in the left hand. Measure 10 continues the eighth-note pattern in the right hand and has a half note in the left hand. Measure 11 shows a change in the right hand pattern and a half note in the left hand. Measure 12 concludes with a half note in the right hand and a half note in the left hand. Trill ornaments are marked above the first notes of measures 9, 10, and 11.

13

Two systems of musical notation for measures 13-16. Each system consists of a grand staff in G major. Measures 13 and 14 feature continuous eighth-note patterns in both hands. Measure 15 introduces a triplet of eighth notes in the right hand and a half note in the left hand. Measure 16 concludes with a half note in the right hand and a half note in the left hand. Trill ornaments are marked above the first notes of measures 13, 14, and 15.

17

Two systems of musical notation for measures 17-20. Each system consists of a grand staff in G major. Measures 17 and 18 feature continuous eighth-note patterns in both hands. Measure 19 introduces a triplet of eighth notes in the right hand and a half note in the left hand. Measure 20 concludes with a half note in the right hand and a half note in the left hand. Trill ornaments are marked above the first notes of measures 17, 18, and 19.

21

Two systems of musical notation for measures 21-24. Each system consists of a grand staff (treble and bass clef). The key signature is one sharp (F#). The music features complex rhythmic patterns, including sixteenth and thirty-second notes, and various ornaments (trills and mordents) and slurs. The first system ends with a repeat sign.

25

Two systems of musical notation for measures 25-28. Each system consists of a grand staff (treble and bass clef). The key signature is one sharp (F#). The music continues with complex rhythmic patterns, including sixteenth and thirty-second notes, and various ornaments and slurs. The first system ends with a repeat sign.

29

Two systems of musical notation for measures 29-32. Each system consists of a grand staff (treble and bass clef). The key signature is one sharp (F#). The music continues with complex rhythmic patterns, including sixteenth and thirty-second notes, and various ornaments and slurs. The first system ends with a repeat sign.

VARIATIO 23 a 2 Clav.

7

7

9

9

12

12

14

16

19

21

21

23

23

25

25

27

27

29

29

31

31

VARIATIO 29 a 1 ovvero 2 Clav.

10

10

12

12

14

14

17

17

19

19

21

21

24

24

26

26

28

28

30

30

VARIATIO 30 a 1 Clav.
Quodlibet

33

34

35

36

5

37

38

39

40

ARIA

14

14

18

18

22

22

26

26

29

29
