Ella

Pioneers March

D. H. HOLMES CO., Ltd.
MUSIC DEPT.,
NEW ORLEANS, LA.

BY
GLENN ASHLEIGH

LONDON, ENG. CHAS. SHEARD & CO.
VICTOR KREMER CO.
PUBLISHERS
CHICAGO, ILL.
TORONTO, CAN. WHALEY ROYCE & CO.

THE PIONEER'S MARCH

GLENN W. ASHLEIGH

Tempo di Marcia
col octava ad lib.

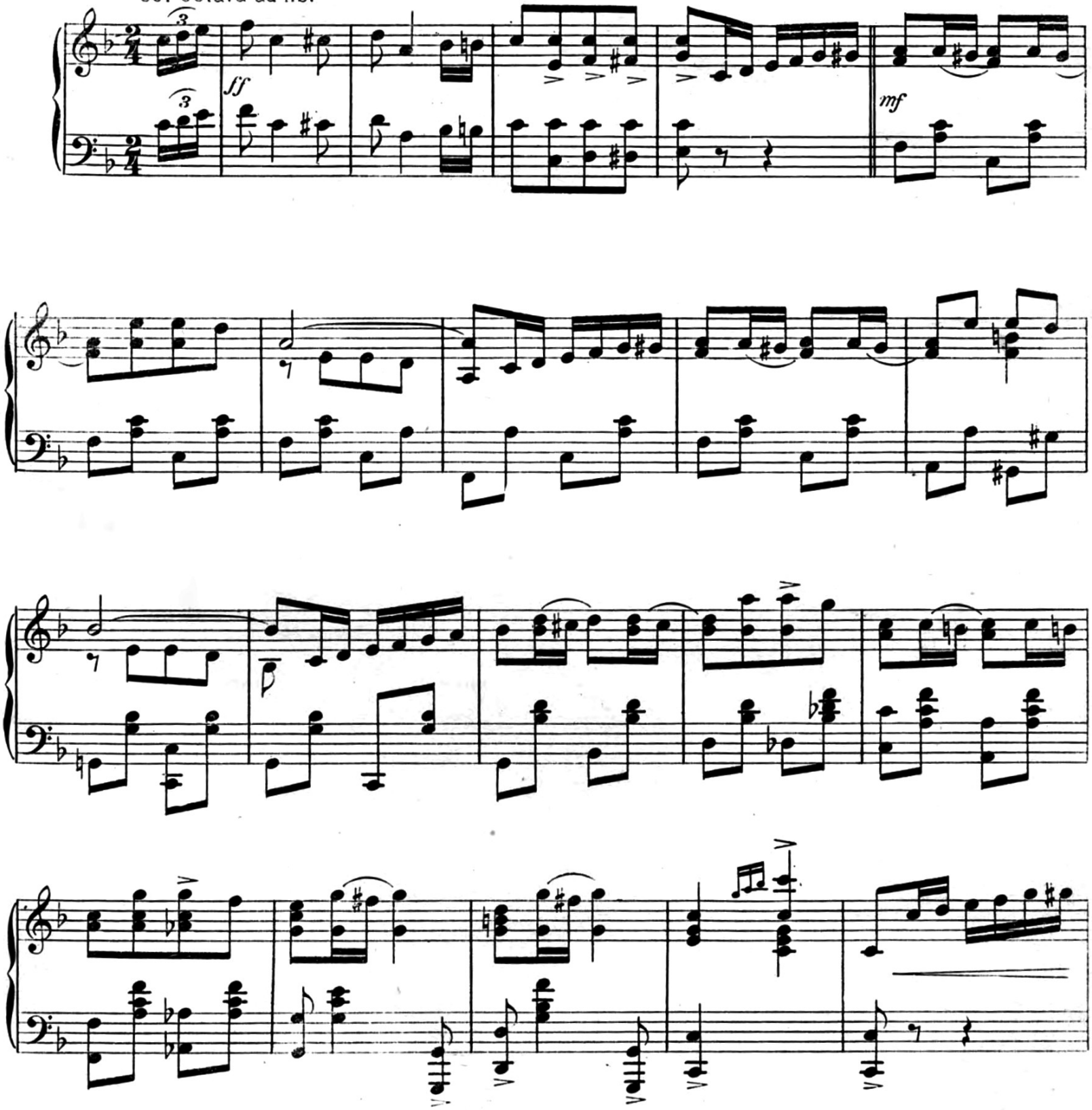

Copyright MCMV by Victor Kremer Co.
International copyright

ff con fuoco

ff

TRIO

Cantabile

mf

ff

ff

LEVYTYPE PROCESS
CHICAGO