

Violino Concertato Violin Concerto RV 381

A. Vivaldi

Allegro

4

7

9

12

16

19 Solo

23

26

2

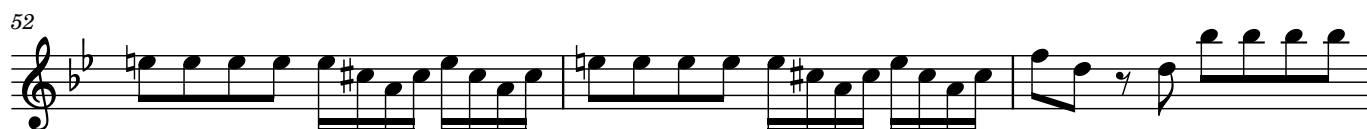

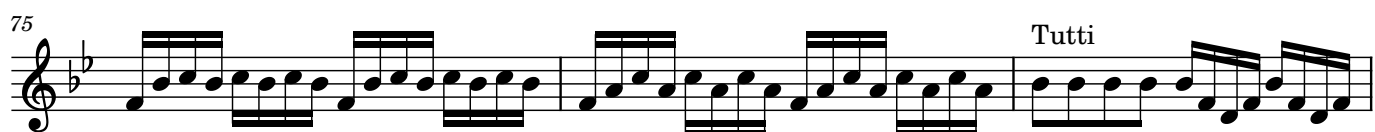
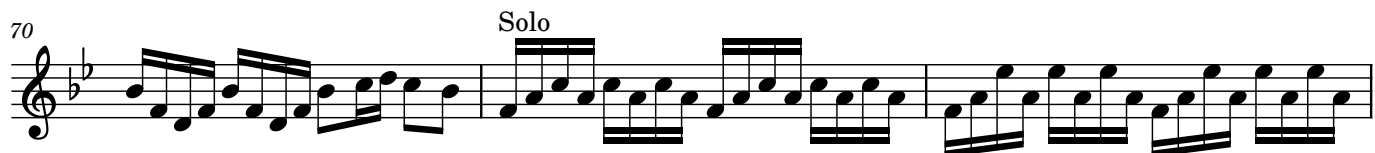

Adagio

Solo

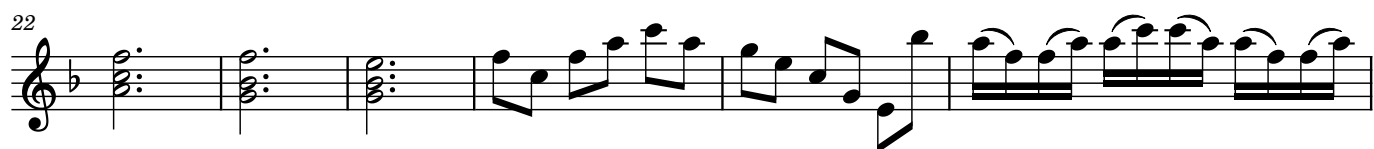

Allegro

4

7

10

13

16

19

22

25

28

31

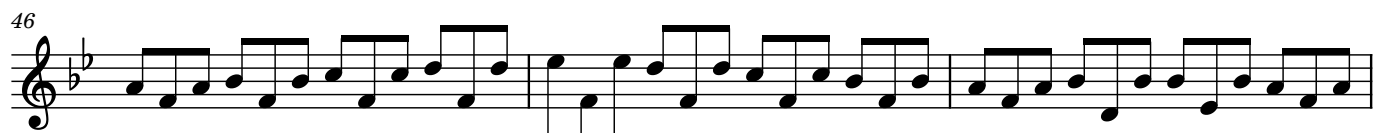

Violino I

Violin Concerto RV 381

A. Vivaldi

Allegro

4

7

9

12

16

19

23

27

36

p

f

2

39

42

45

47

49 *tr*

52

55

58

61 2 *p*

66 *f*

70 *p*

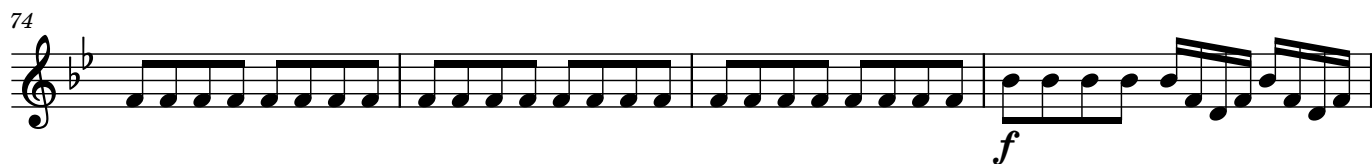

Adagio

Allegro

4

4

7

10

6

19

22

25

28

31

34

37

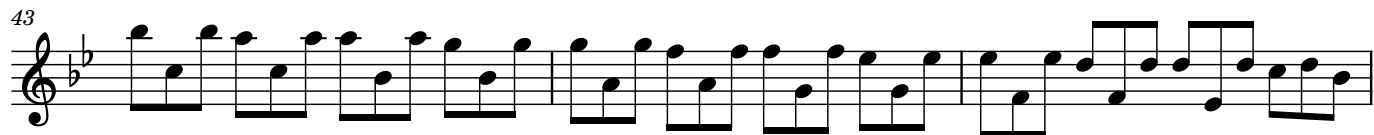

Violino II

Violin Concerto RV 381

A. Vivaldi

Allegro

5

9

12

15

19

p

24

28

5

36

f

40

2

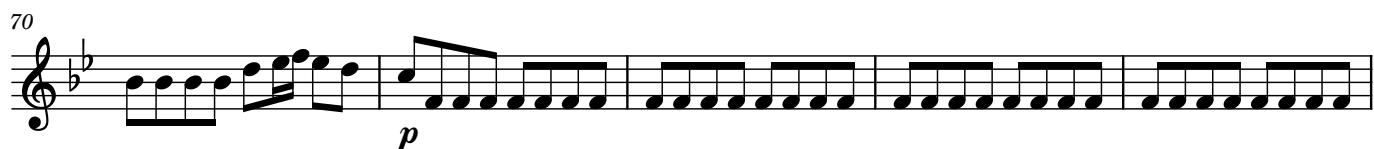
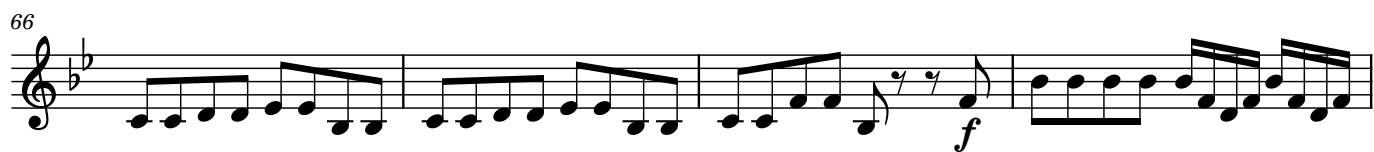

Adagio

9

16

23

30

37

44

Allegro

4

7

10

Viola

Violin Concerto RV 381

A. Vivaldi

Allegro

2

71

80

84

**Adagio**

9

17

25

33

40

47

Allegro

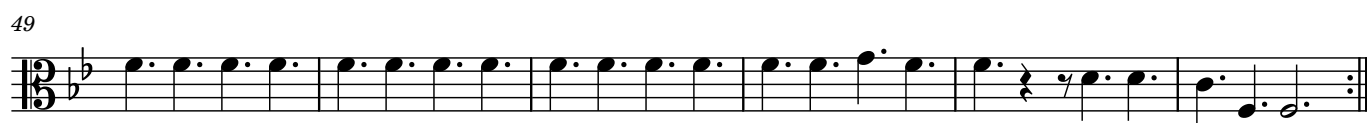
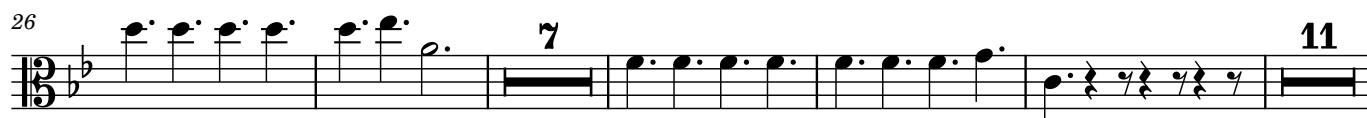
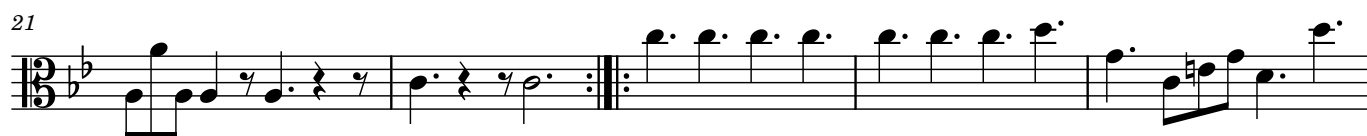

Bassi

Violin Concerto RV 381

A. Vivaldi

Allegro

5

10

15

20

25

30

35

p

f

2

40

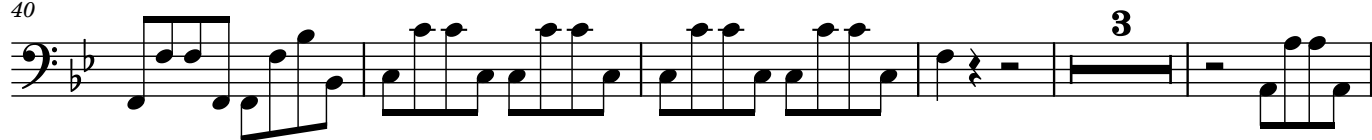

48

53

57

63

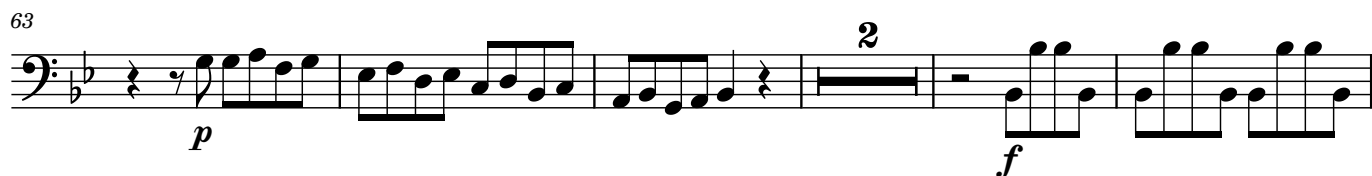

70

77

82

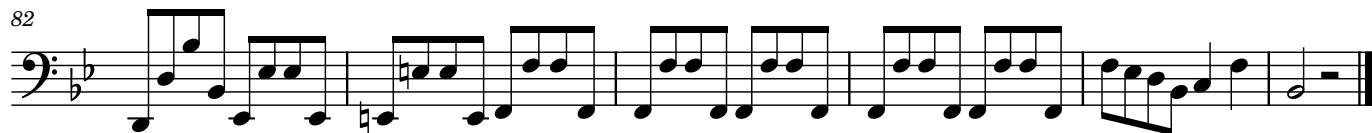

Adagio

8

39

Allegro

