Gen. Mixup, U.S.A.

CHARACTERISTIC MARCH

PIANO

THOS. S. ALLEN

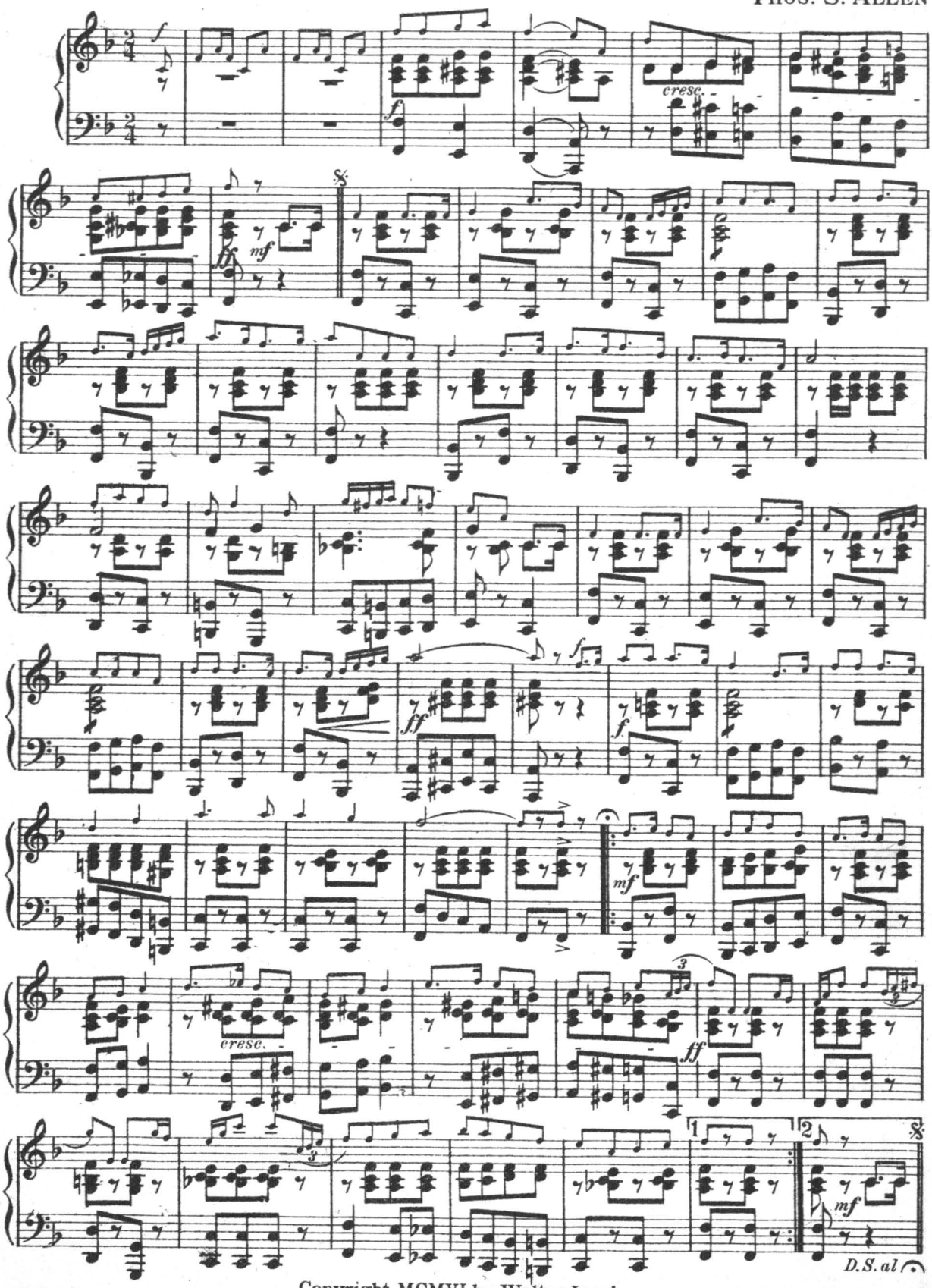

Copyright MCMVI by Walter Jacobs
International Copyright Secured

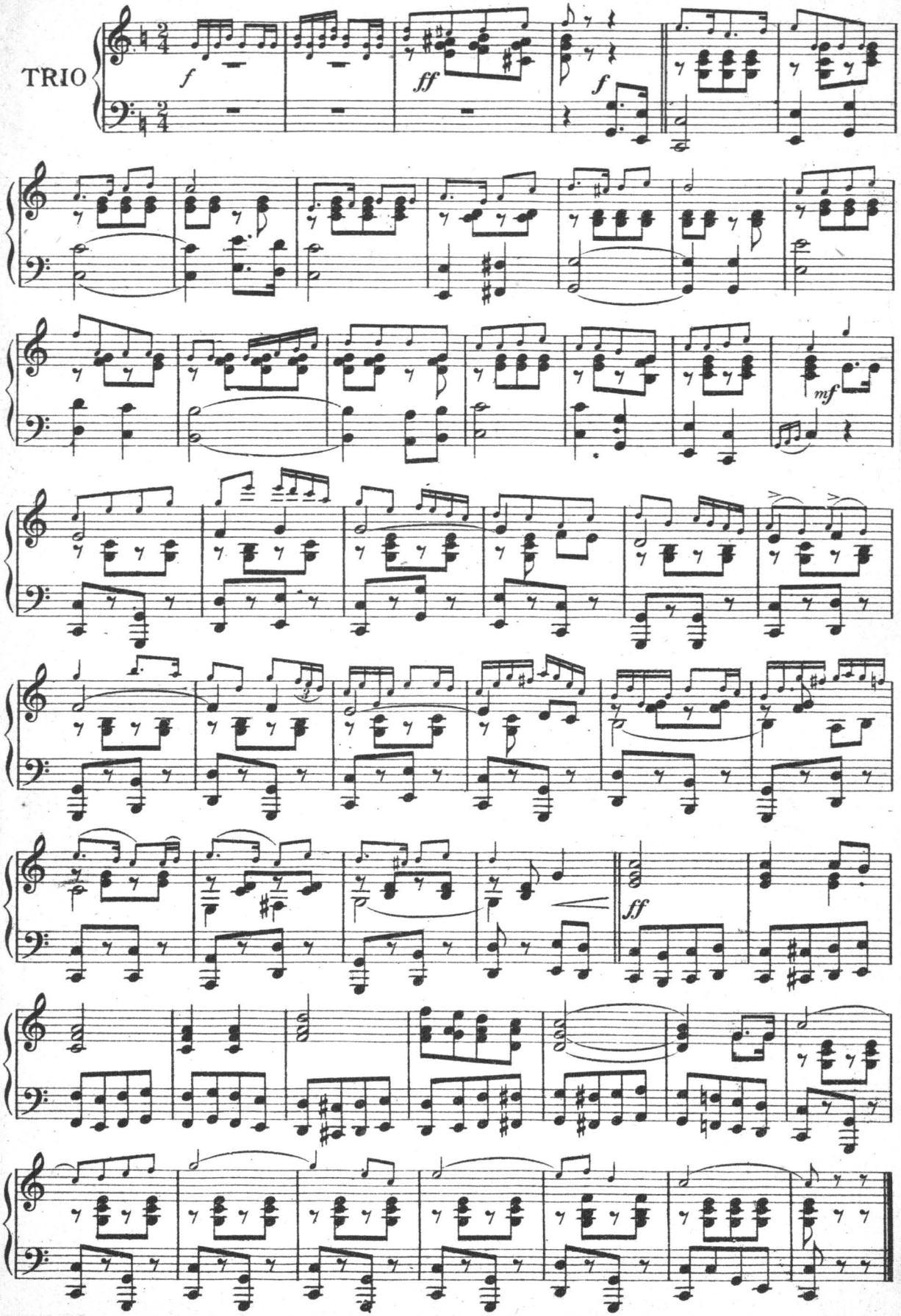
TRIO
f
ff
f
mf
ff

Gen. Mixup, U. S. A.

CHARACTERISTIC MARCH

FLUTE

THOS. S. ALLEN

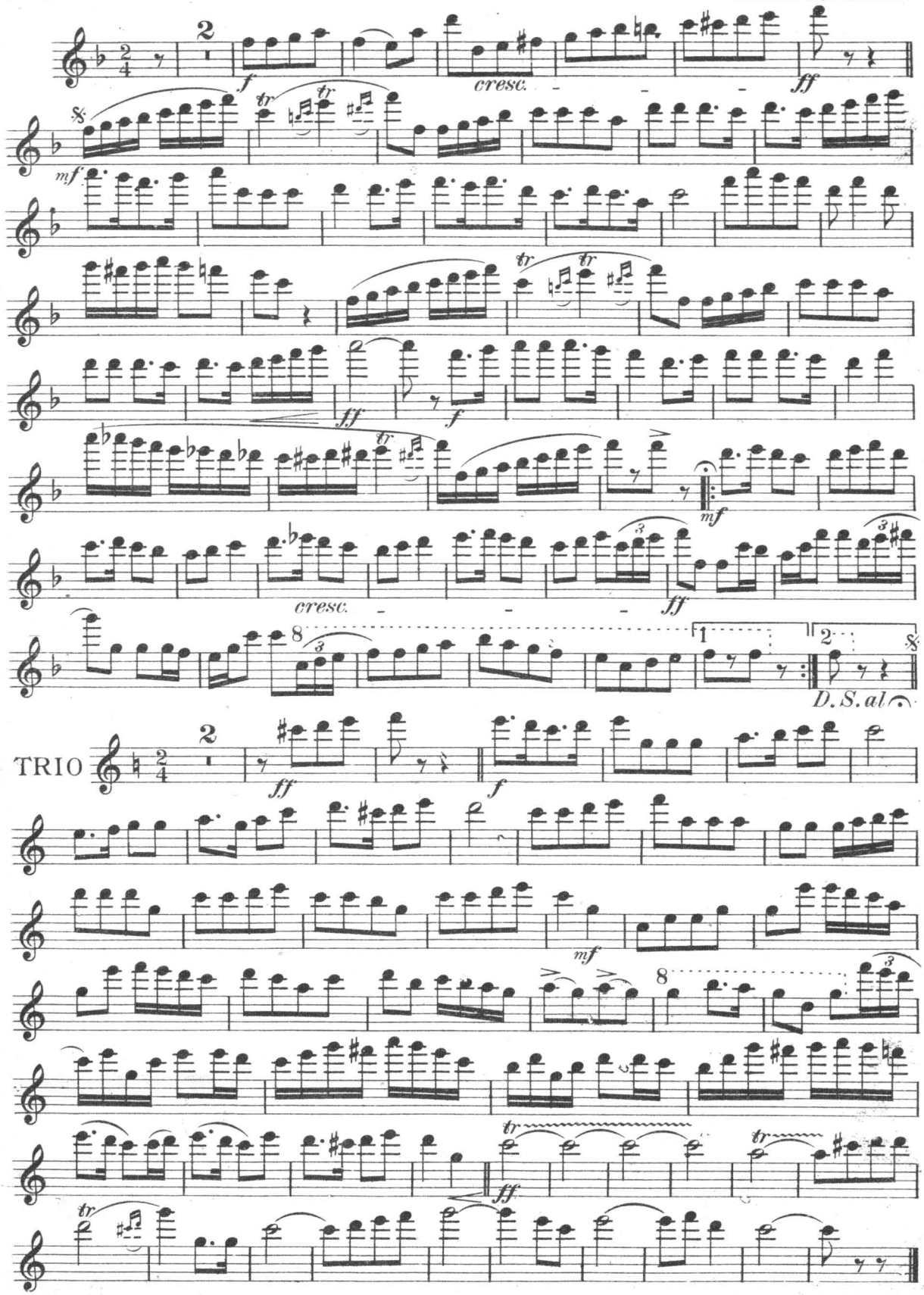

Published by Walter Jacobs, Boston

Gen. Mixup, U.S.A.

1st CLARINET in B♭

CHARACTERISTIC MARCH

THOS. S. ALLEN

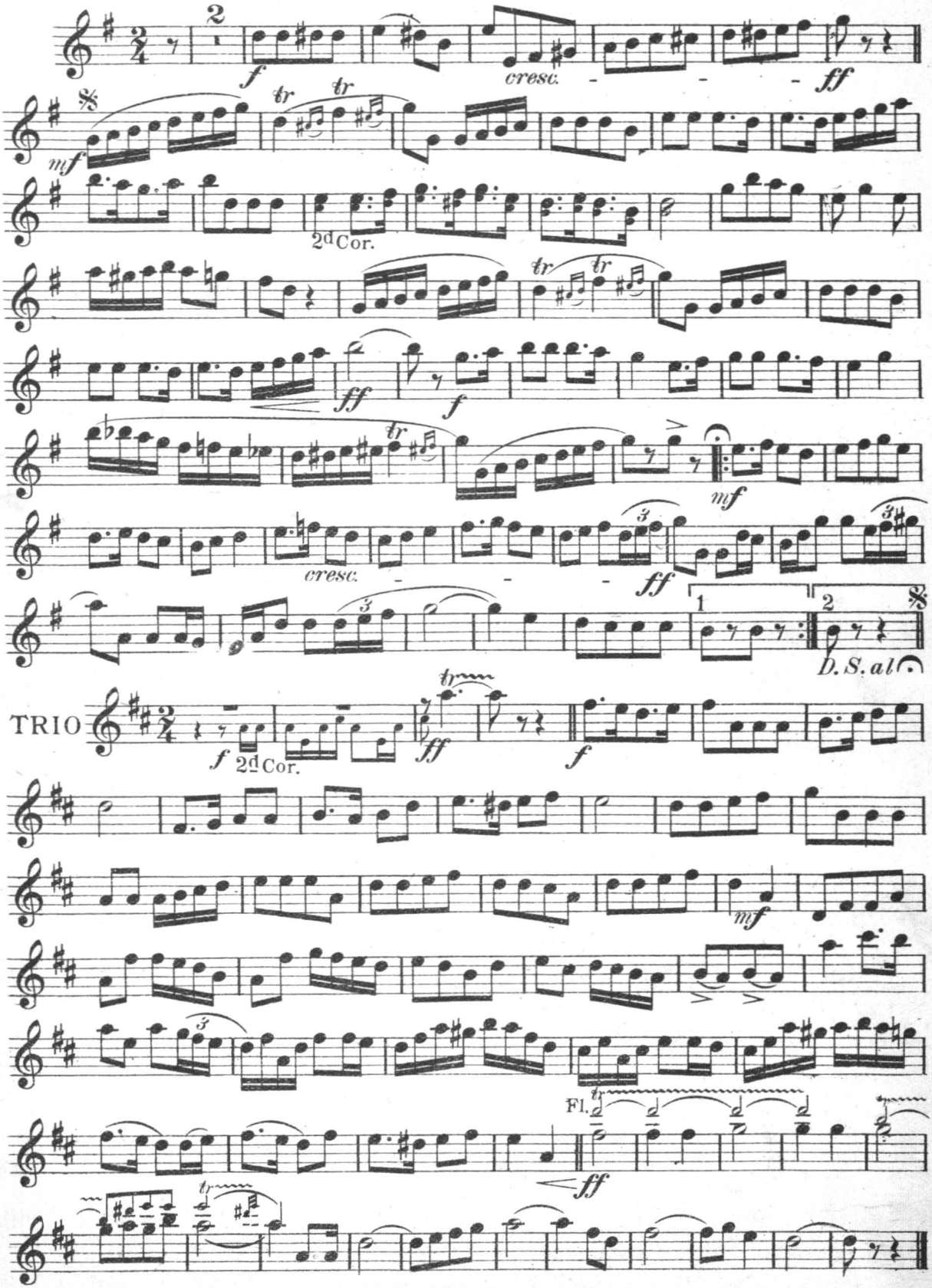

Published by Walter Jacobs, Boston

Gen. Mixup, U. S. A.

CHARACTERISTIC MARCH

1st CORNET in B♭

THOS. S. ALLEN

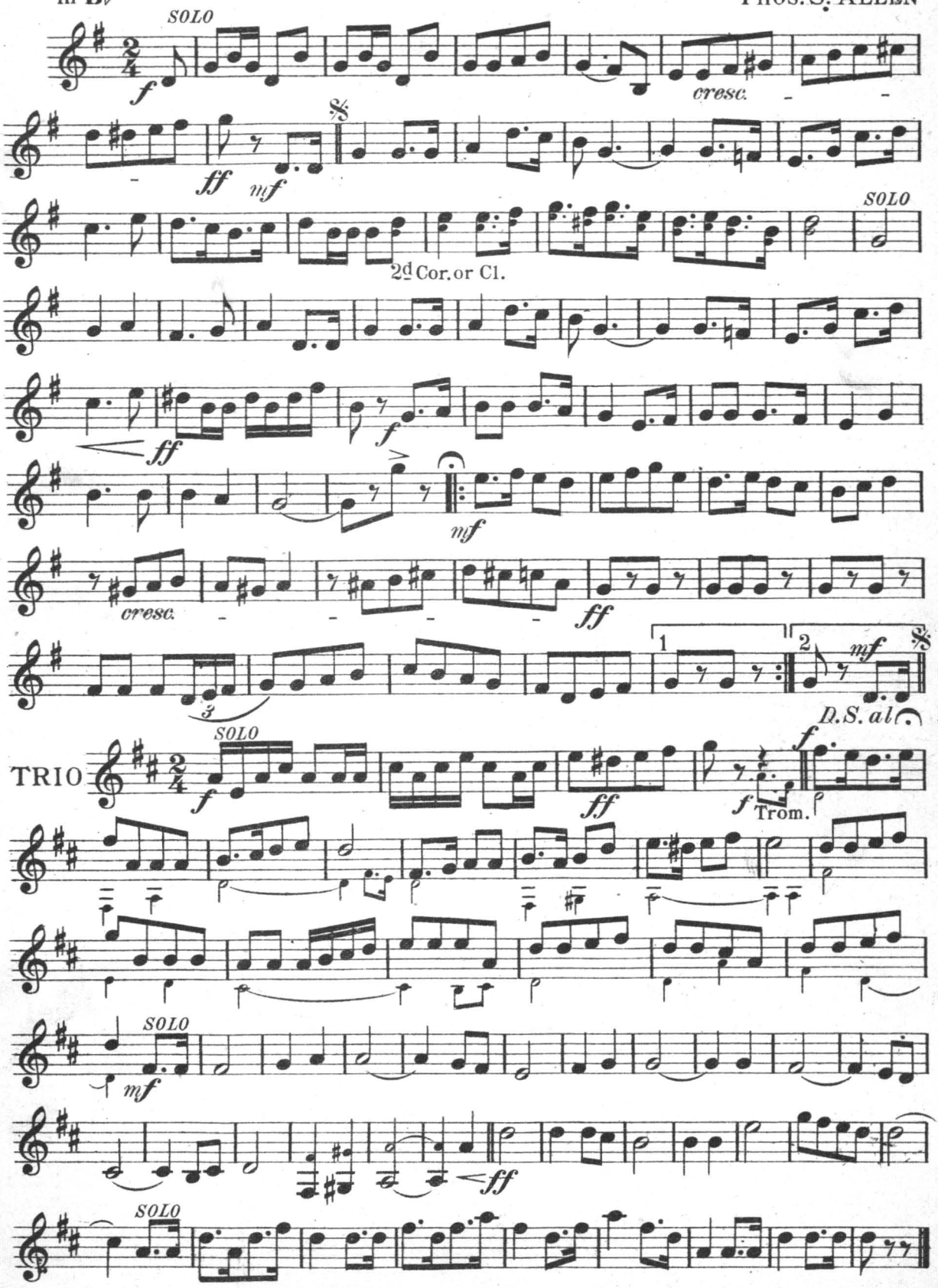

Published by Walter Jacobs, Boston

2d CORNET in B♭

Gen. Mixup, U.S.A.

CHARACTERISTIC MARCH

THOS. S. ALLEN

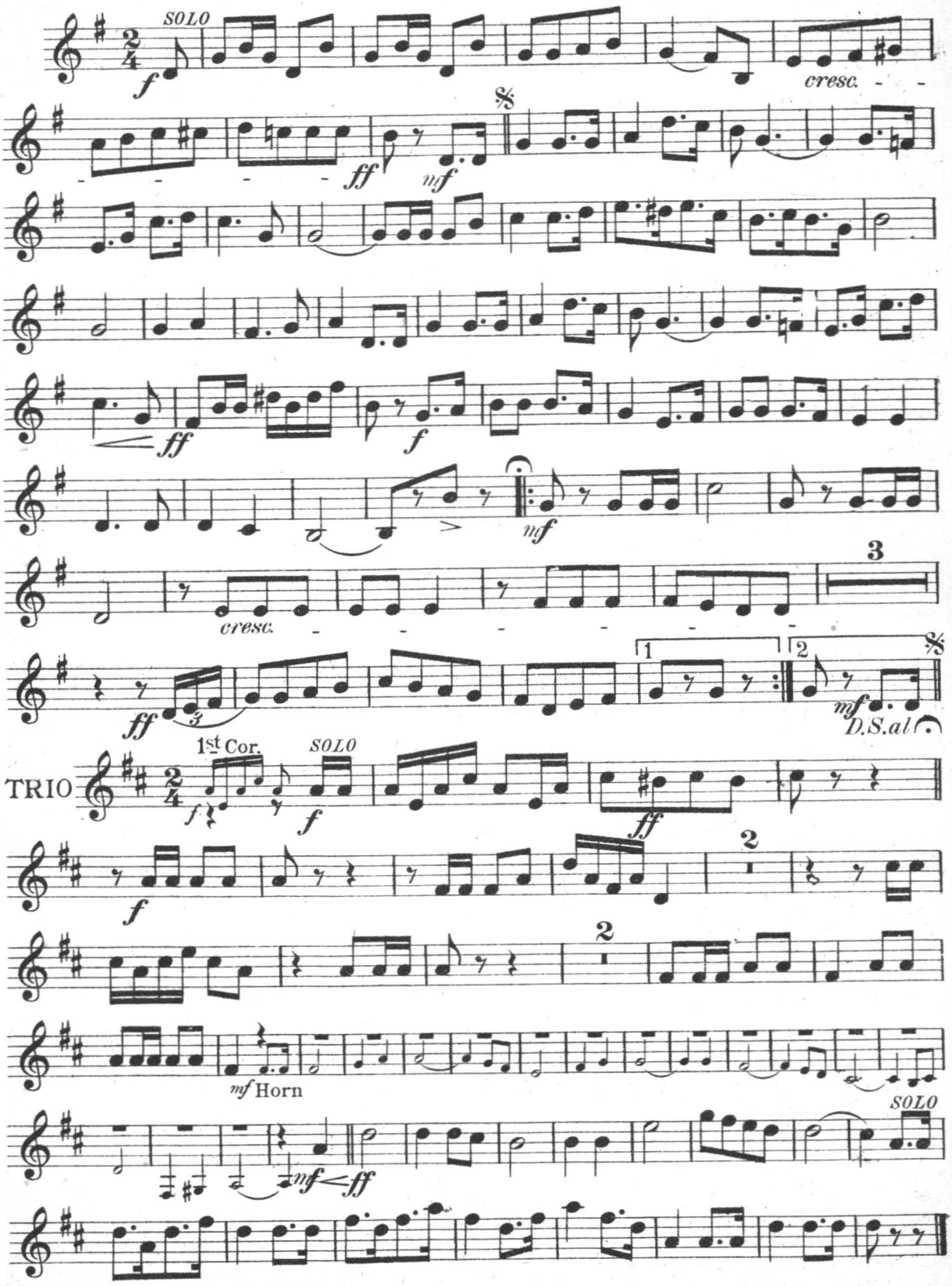

Published by Walter Jacobs, Boston

Gen. Mixup, U. S. A.

CHARACTERISTIC MARCH

TROMBONE

THOS. S. ALLEN

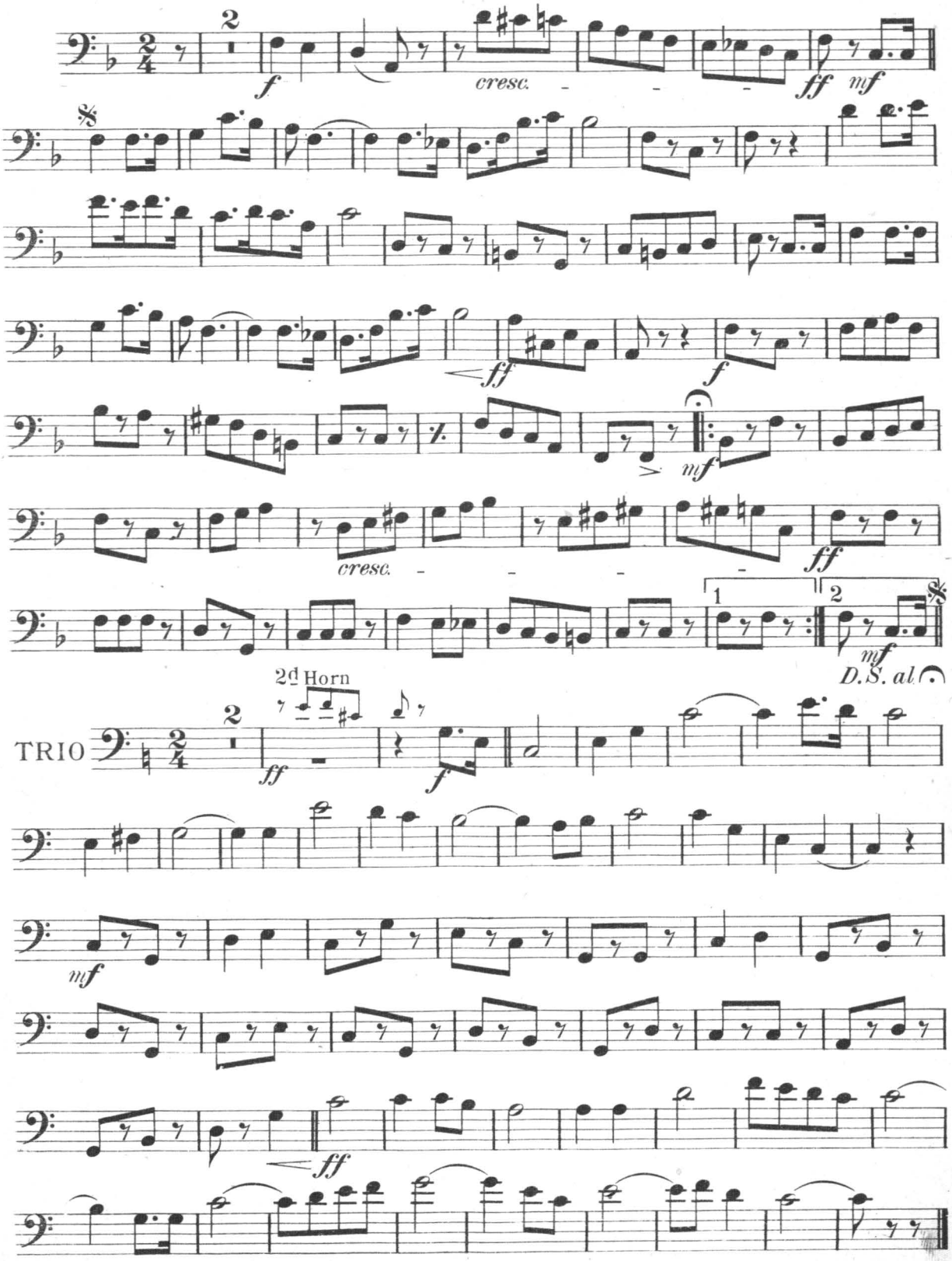

Published by Walter Jacobs, Boston

Gen. Mixup, U.S.A.

CHARACTERISTIC MARCH

DRUMS

THOS. S. ALLEN

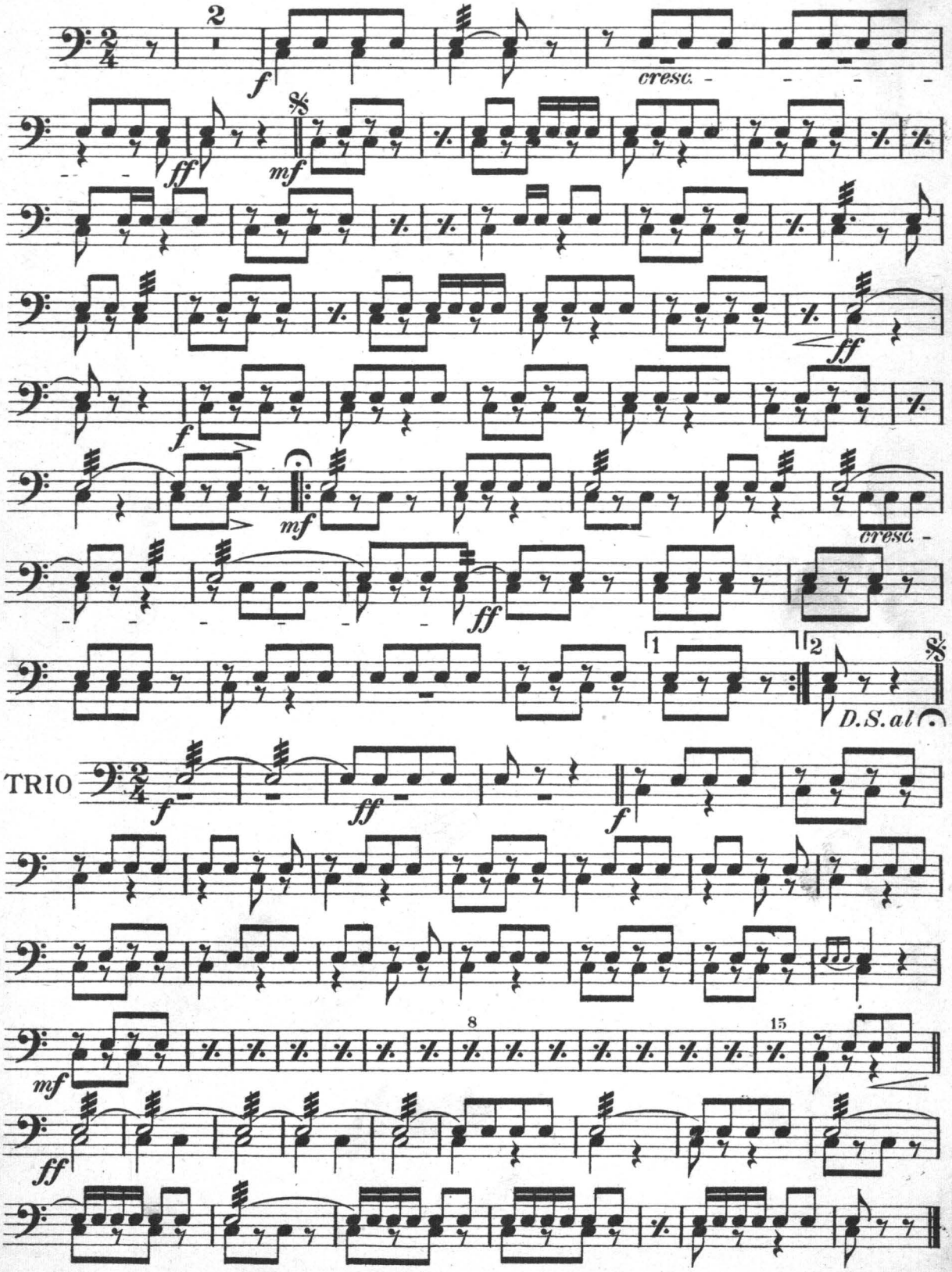

Published by Walter Jacobs, Boston

Gen. Mixup, U.S.A.

1st VIOLIN

CHARACTERISTIC MARCH

THOS. S. ALLEN

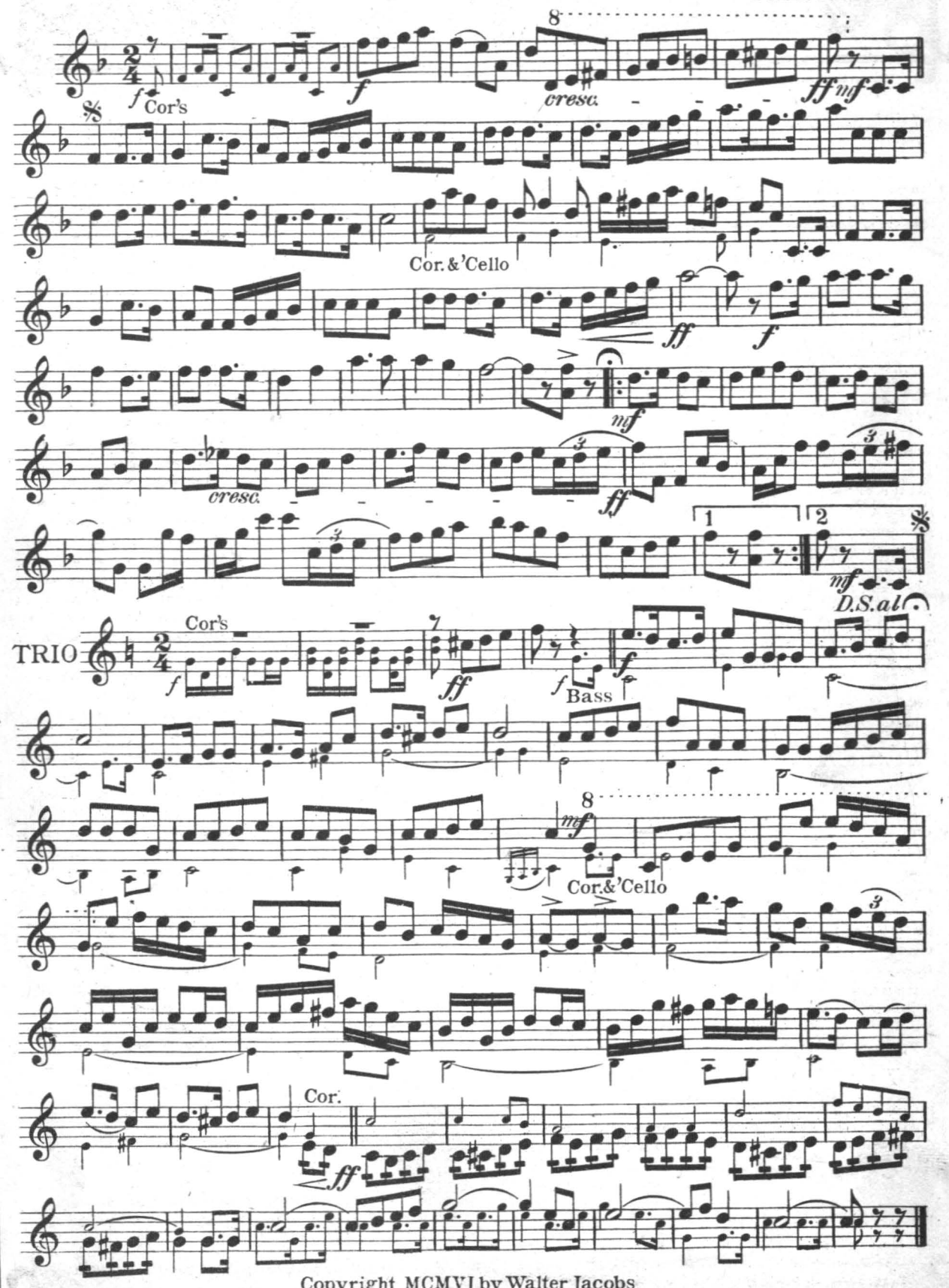

Copyright MCMVI by Walter Jacobs
International Copyright Secured

Gen. Mixup, U.S.A.

2d VIOLIN

CHARACTERISTIC MARCH

THOS. S. ALLEN

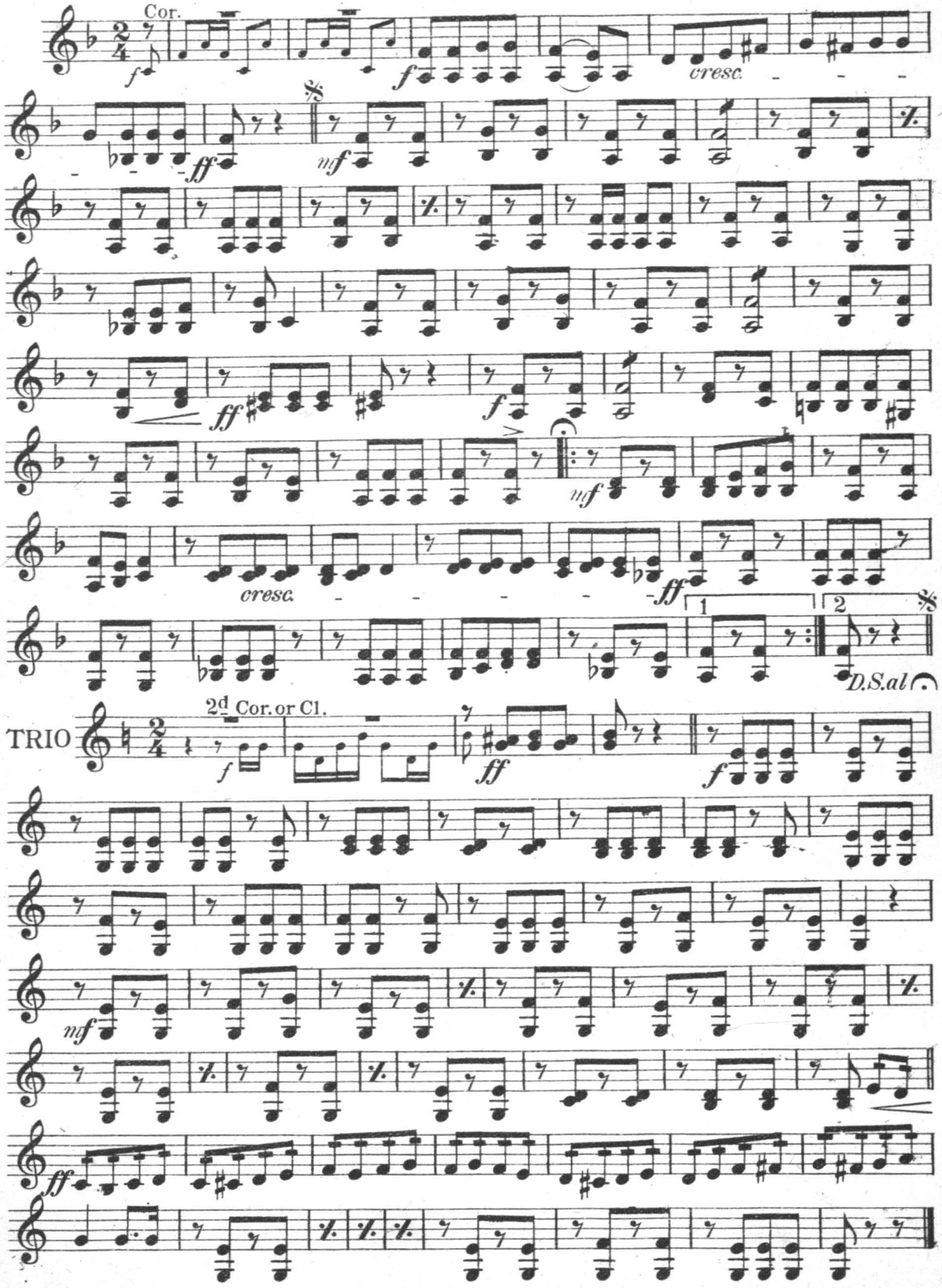

Published by Walter Jacobs, Boston

VIOLA

Gen. Mixup, U. S. A.

CHARACTERISTIC MARCH

THOS. S. ALLEN

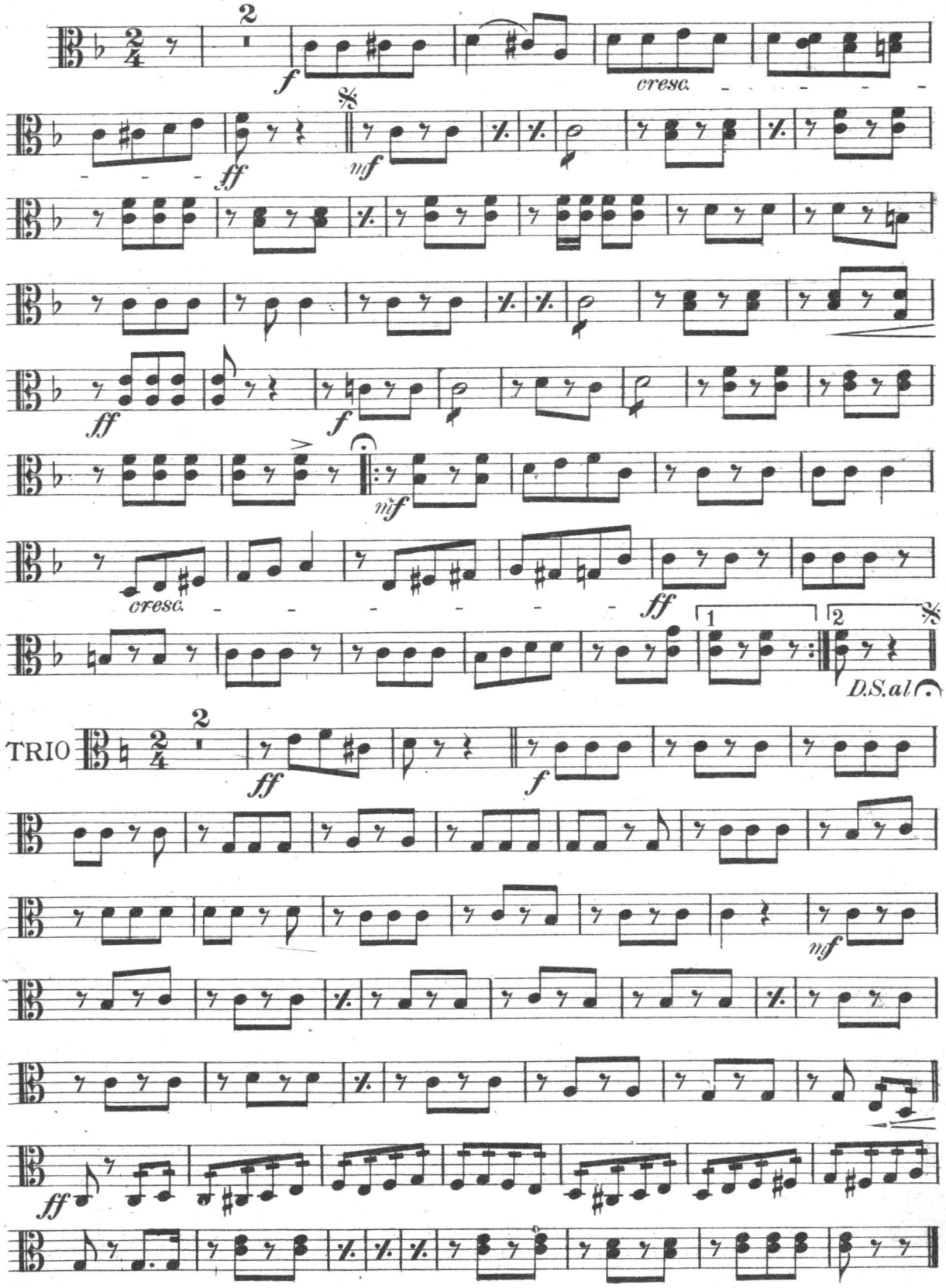

Published by Walter Jacobs, Boston

Gen. Mixup, U.S.A.

CHARACTERISTIC MARCH

'CELLO

THOS. S. ALLEN

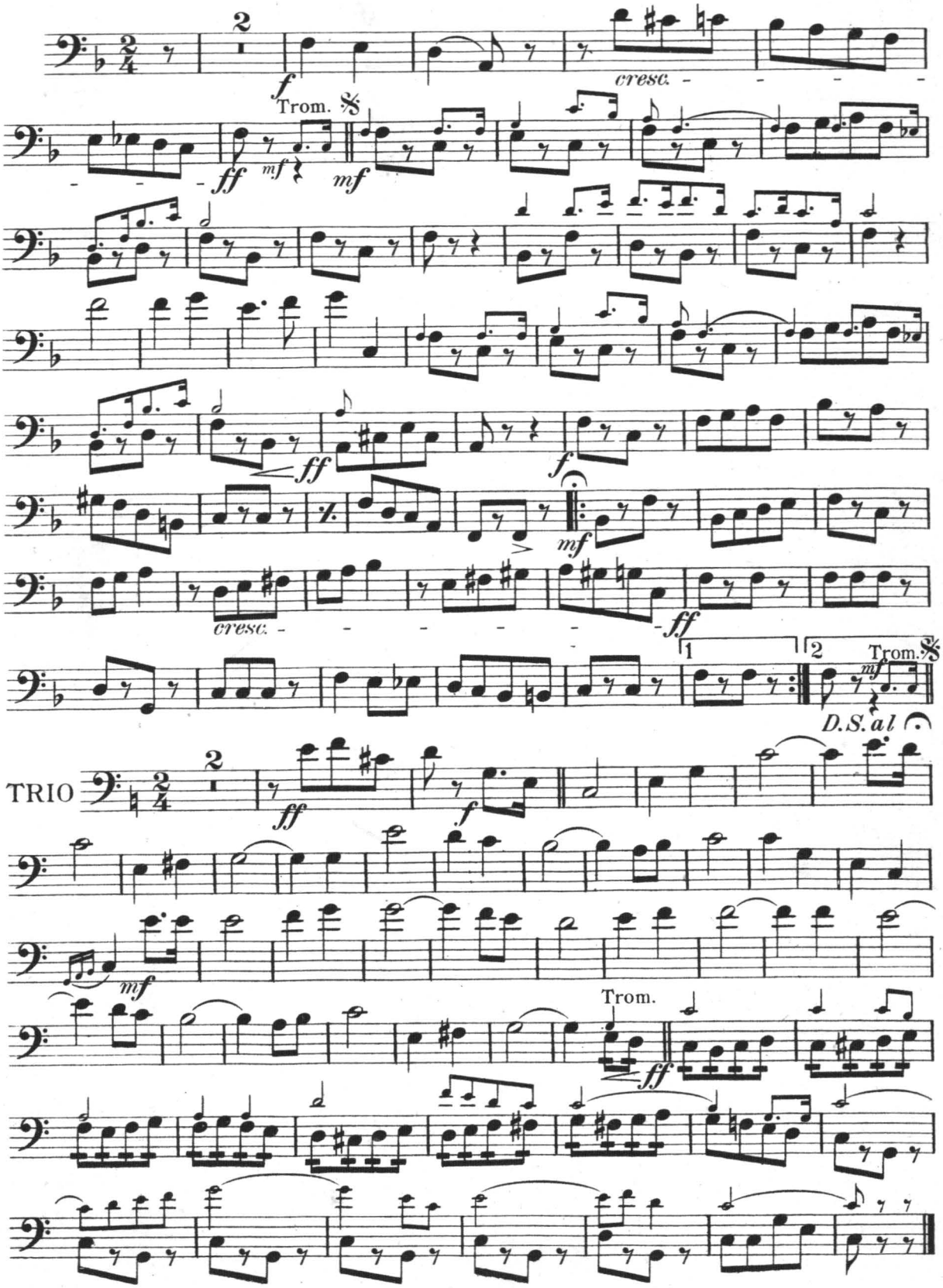

Published by Walter Jacobs, Boston

Gen. Mixup, U.S.A.

CHARACTERISTIC MARCH

BASS

THOS. S. ALLEN

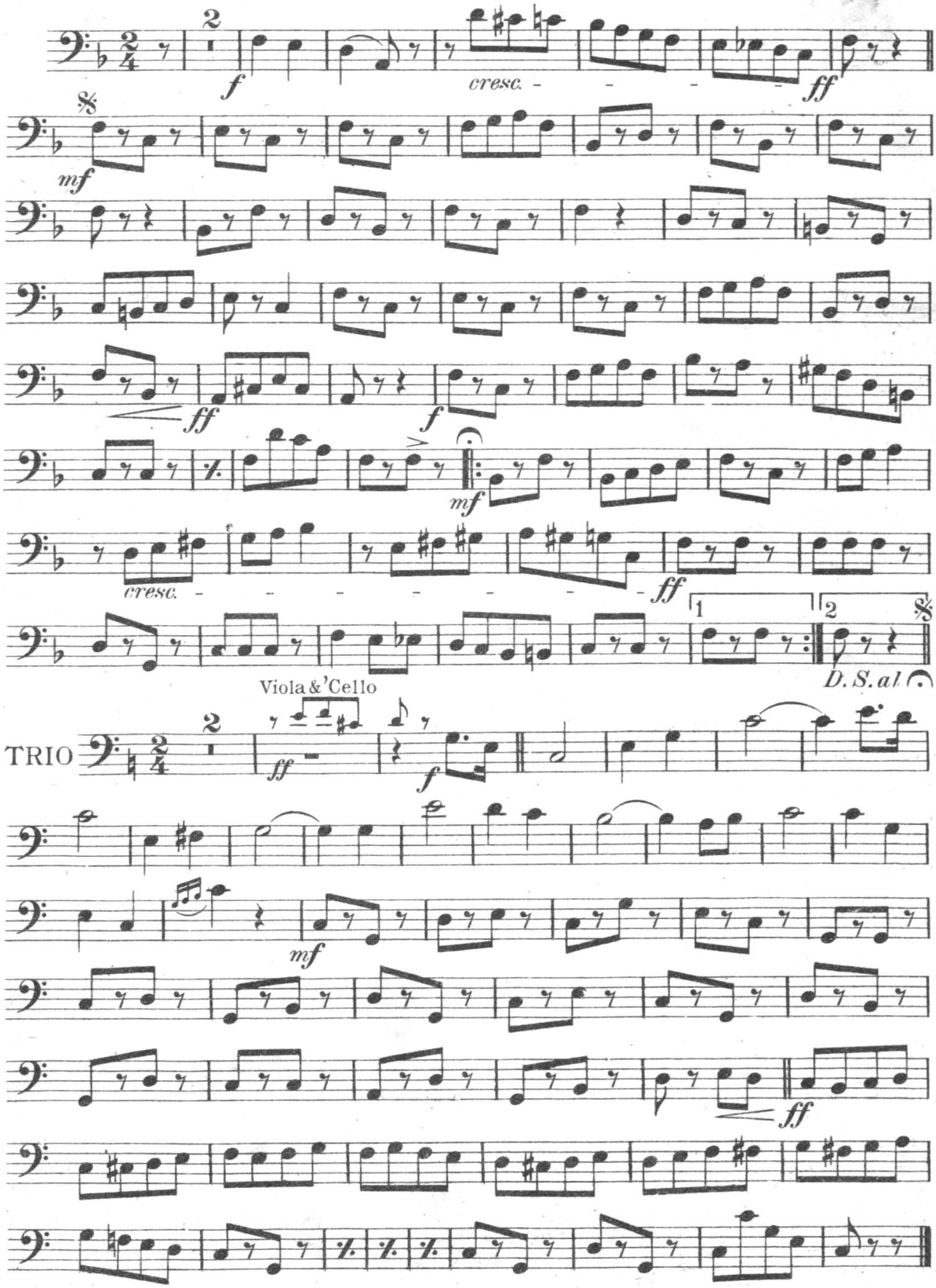

Published by Walter Jacobs, Boston

JACOBS' PUBLICATIONS For ORCHESTRA

Piano Solo and Mandolin, Banjo and Guitar arrangements are published in the orchestra key for most of these pieces.

INSTRUMENTATION

10 Parts and Piano: 1st and 2d Violins, Viola, Bass, Flute, 1st Clarinet, 1st and 2d Cornets, Trombone, Drums and Piano.
14 Parts and Piano: The above 10 Parts and Piano, with 'Cello, 2d Clarinet and Horns added.
Full Orchestra and Piano: The above 14 Parts and Piano, with Oboe, Bassoon and an extra 1st Violin added.

PRICES FOR EXTRA PARTS

Pieces for 10 Parts and Piano listed at			
55c. or 75c.	Single Part, 10c.;	Piano Acc., 15c.;	Violin, Cornet (or Flute, 'Cello, etc.) and Piano, 30c.
$1.00	Single Part, 15c.;	Piano Acc., 25c.;	Violin, Cornet (or Flute, 'Cello, etc.) and Piano, 40c.
$1.30	Single Part, 15c.;	Piano Acc., 30c.;	Violin, Cornet (or Flute, 'Cello, etc.) and Piano, 50c.
$1.50	Single Part, 20c.;	Piano Acc., 40c.;	Violin, Cornet (or Flute, 'Cello, etc.) and Piano, 65c.

Note that the prices include Piano Accompaniment		10 Parts & Piano	14 Parts & Piano	Full Or. & Piano	Band 32 Parts
'A Frangesa March	Mario Costa	.55	.75	.95	.50
African Smile, An — Characteristic March	Paul Eno	.55	.75	.95	.50
Alice Samee — Characteristic March	S. Gibson Cooke	.55	.75	.95	.50
Among the Flowers — Caprice	Paul Eno	.55	.75	.95	..
Anita — Spanish Serenade	Thos. S. Allen	.55	.75	.95	1.00
Antar — Intermezzo Oriental	Max Dreyfus	.55	.75	.95	..
Any Rags? (Song Success) — Schottische	Thos. S. Allen	.55	.75	.95	.50
Arrival of the Robins — Waltzes	Thos. S. Allen	.75	.95	1.15	..
Assembly, The — March and Two-Step	Paul Eno	.55	.75	.95	..
At Nod — Galop	Harrie A. Peck	.55	.75	.95	..
At the Matinee — Waltzes	Raymond Howe	.75	.95	1.15	1.50
Aurora — Waltz	Arthur F. Kellogg	.75	.95	1.15	..
Baroness, The — Waltzes	Louis L. Comstock	.75	.95	1.15	..
Bean Club Musings — March Characteristic	Paul Eno	.55	.75	.95	.50
Beauty's Dream — Valse d'Amour	Lester W. Keith	.75	.95	1.15	1.00
Bedouin, The — An Oriental Patrol	Edwin F. Kendall	.55	.75	.95	.50
Behind the Hounds — March and Two-Step	Thos. S. Allen	.55	.75	.95	.50
Belles of Seville — Valse Characteristique	J. Bedewalt Lampe	.75	.95	1.15	1.00
Bells of Moscow — Mazurka	W. Aletter	.55	.75	.95	..
Black Cat, The — Quadrille	R. S. Saunders	.75	.95	1.15	..
Bostonian, The — March and Two-Step	W. D. Kenneth	.55	.75	.95	.50
Breakers, The — March and Two-Step	John H. Bronson	.55	.75	.95	.50
Bumpty Bumps — A Crazyette	Lester W. Keith	.55	.75	.95	.50
By the Watermelon Vine (Lindy Lou) — Schottische	Thos. S. Allen	.55	.75	.95	.50
Cane Rush, The — Novelty Two-Step	Frank H. Grey	.55	.75	.95	.50
Centurion, The — March and Two-Step	W. A. Corey	.55	.75	.95	.50
Chicken Pickin's — Dance Descriptive	Thos. S. Allen	.55	.75	.95	.50
Chippers, The — Morceau Characteristic	Chas. Frank	.55	.75	.95	.75
Circus Maximus — March	C. C. Samuels	.55	.75	.95	.50
Come Over on My Veranda — Medley Waltz	Lester W. Keith	.55	.75	.95	.50
Confetti — Carnival Polka	John Carver Alden	.55	.75	.95	..
Country Dance, A	Nat Brown	.55	.75	.95	.50
Cupid's Glance — Waltzes	Paul Eno	.75	.95	1.15	..
Cupids on Parade — March and Two-Step	Geo. L. Lansing	.55	.75	.95	..
Curious Cornelius — Characteristic March	Sheppard Camp	.55	.75	.95	.50
Dainty Cupid — Valse Ballet	Lester W. Keith	.55	.75	.95	..
Dainty Damsel, The — Schottische	Alessandro Onofri	.55	.75	.95	.50
Dance of the Skeletons — Descriptive	Thos. S. Allen	.55	.75	.95	.75
Dancing Goddess, The — Caprice	R. E. Hildreth	.55	.75	.95	..
Darkies' Drill, The — Two-Step and Cake-Walk	Agnes Melville	.55	.75	.95	.50
Darkies' Holiday, The — Sidewalk Shuffle	Edmund Lyons	.55	.75	.95	.50
Dashing Trooper, The — March and Two-Step	G. H. Wilder	.55	.75	.95	.50
Daughter of the Sea — Waltzes	O. M. and J. A. Heinzman	.75	.95	1.15	..
Day in Acadia, A — Descriptive Fantasia	C. C. Samuels	1.50	1.85	2.25	..
Dickey Dance, The — Caprice Humoresque	Geo. L. Lansing	.55	.75	.95	..
Dixie Rube, The — Characteristic March	Thos. S. Allen	.55	.75	.95	.50
Down the Pike — March and Two-Step	A. J. Weidt	.55	.75	.95	..

Note that the prices include Piano Accompaniment		10 Parts & Piano	14 Parts & Piano	Full Or. & Piano	Band 32 Parts
Down to Paragon Park — Waltz	Thos. S. Allen	.55	.75	.95	..
Dream of Spring, A — Morceau Characteristique	P. Hans Flath	.55	.75	.95	.50
Dreamer, The — Waltz	Lester W. Keith	.75	.95	1.15	..
Dream Thoughts — Waltz	Wm. Arnold	.75	.95	1.15	1.00
Elaine — Valse Ballet	Frank H. Grey	.75	.95	1.15	..
El Amante — A Mexican Scene	Thos. S. Allen	.55	.75	.95	..
Electric Age, The — March and Two-Step	E. S. Phelps	.55	.75	.95	.50
Elephant Promenade — A Toe Tickler	R. S. Saunders	.55	.75	.95	.50
Ellen Snow — Medley Schottische	Chas. Frank	.55	.75	.95	..
Excursion Party — March and Two-Step	Raymond Howe	.55	.75	.95	.50
Facing the Enemy — March	F. H. Losey	.55	.75	.95	.50
Fair Dame — Lanciers	Nick Brown	.75	.95	1.15	..
Falling Spray — Valse Caprice	W. Aletter	.75	.95	1.15	..
Fanchette — Tambourine Dance	R. E. Hildreth	.55	.75	.95	..
Fanfare — Mazurka Militaire	Alessandro Onofri	1.30	1.60	1.90	1.00
Flirting Butterflies — Morceau Characteristic	W. Aletter	.55	.75	.95	..
Forever — Waltzes	Alessandro Onofri	.75	.95	1.15	..
For the Flag — Military March and Two-Step	J. Bodewalt Lampe	.55	.75	.95	.50
From Private to General — March	Victor G. Boehnlein	.55	.75	.95	.50
Frost King, The — March and Two-Step	W. D. Kenneth	.55	.75	.95	.50
Funny Fellow — March Humoresque	Chas. Frank	.55	.75	.95	..
Gaiety — Lanciers	R. E. Hildreth	.75	.95	1.15	..
Gaiety Girl — March and Two-Step	Will L. Livernash	.55	.75	.95	.50
Gay Gallant, The — March and Two-Step	Walter Rolfe	.55	.75	.95	.50
Gazabo, The — Buck and Wing Dance	D. S. Godfrey	.55	.75	.95	..
Gen. Mixup, U. S. A. — Characteristic March	Thos. S. Allen	.55	.75	.95	.50
Goddess of Night, The — Overture	Thos. S. Allen	1.30	1.60	1.90	..
Good-bye Mister Greenback — Schottische	Thos. S. Allen	.55	.75	.95	.50
Gossips, The — March and Two-Step	Walter Rolfe	.55	.75	.95	.50
Guardsman, The — Novelty Two-Step	Thos. S. Allen	.55	.75	.95	..
Guest of Honor, The — March and Two-Step	Edwin F. Kendall	.55	.75	.95	.50
Happy Hayseed — Characteristic March	Walter Rolfe	.55	.75	.95	.50
Happy Jap, The — Geisha Dance	Lawrence B. O'Connor	.55	.75	.95	..
Hazers, The — March and Two-Step	A. J. Weidt	.55	.75	.95	..
Height of Fashion — Duchess	R. E. Hildreth	.55	.75	.95	..
Hey! Mister Joshua — Medley Schottische	Lester W. Keith	.55	.75	.95	.50
High Roller, The — March and Two-Step	Thos. S. Allen	.55	.75	.95	..
Horse Marines, The — March and Two-Step	Thos. S. Allen	.55	.75	.95	.50
Idle Hours — Waltz	Carl Paige Wood	.75	.95	1.15	1.00
Idolizers, The — March and Two-Step	W. A. Corey	.55	.75	.95	.50
In a Rose Garden — Polka Redowa	Thos. S. Allen	.55	.75	.95	..
In a Shady Nook — Tete-a-tete	R. E. Hildreth	.55	.75	.95	..
In a Tea Garden — A Javanese Idyl	Frank H. Grey	.55	.75	.95	..
In Dreamy Dells — A Fairy Fantasy	Walter Rolfe	.55	.75	.95	.50
In the Jungle — Intermezzo. (Three-Slide)	J. W. Lerman	.55	.75	.95	.75
Jack in the Box — Character Dance	Thos. S. Allen	.55	.75	.95	..
Jiggy Jigs. Set I. (Arr. Hildreth) — Five old favorites	Jimmy Norton	.55	.75	.95	..
Jolly Companions — March and Two-Step	Al. Stevens	.55	.75	.95	.50

WALTER JACOBS, 167 TREMONT ST. BOSTON, MASS.