

Carlotta Ferrari

Album per harmonium francese

La notte
Bal masqué
La solitudine della croce
Pastorale armonica
Señora Muerte
Meditazione
Danse macabre

Con un ringraziamento speciale a

Ádám Kiss

che mi ha guidata alla scoperta dell'harmonium francese

La notte

Per harmonium francese

Carlotta Ferrari 2017

Harmonium

①

E

④ ①

10

④

20

④ F

34

ƒ

50

④

61

④

Per harmonium francese

Tempo di valzer

Harmonium

E *articolato*

13

27

41

41

55

68

[illegible]

82

F

95

108

121

F

134

146

F

154

Più lento e dolce

F

169

F

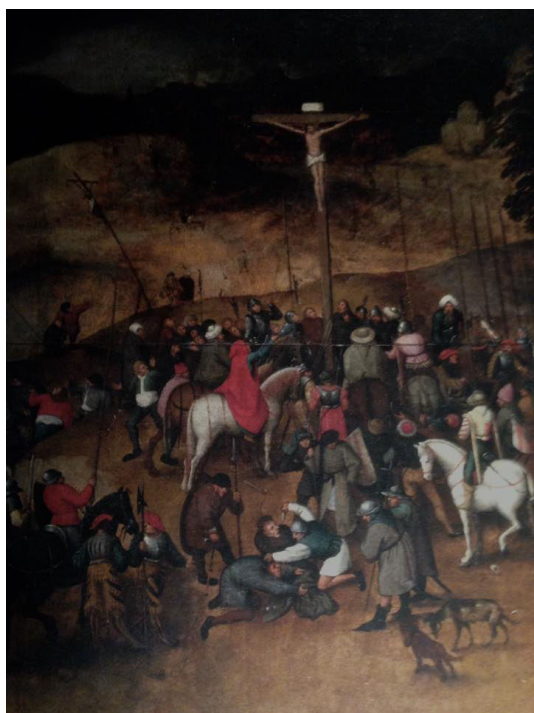

La solitudine della croce

Per harmonium francese

Carlotta Ferrari 2017

Andante doloroso

Harmonium

E

①

①

15

④

②

④

31

① ②

② ①

51

Pastorale armonica

Per harmonium francese

Carlotta Ferrari 2017

Sulle prime 15 armoniche naturali di DO

① ④ F

E

④ ①

11

22

35

48

61

73

83

95

107

118

130

143

156

168

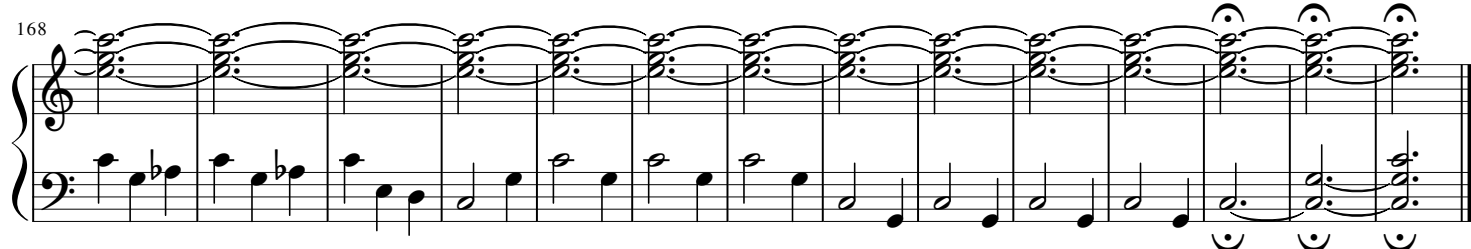

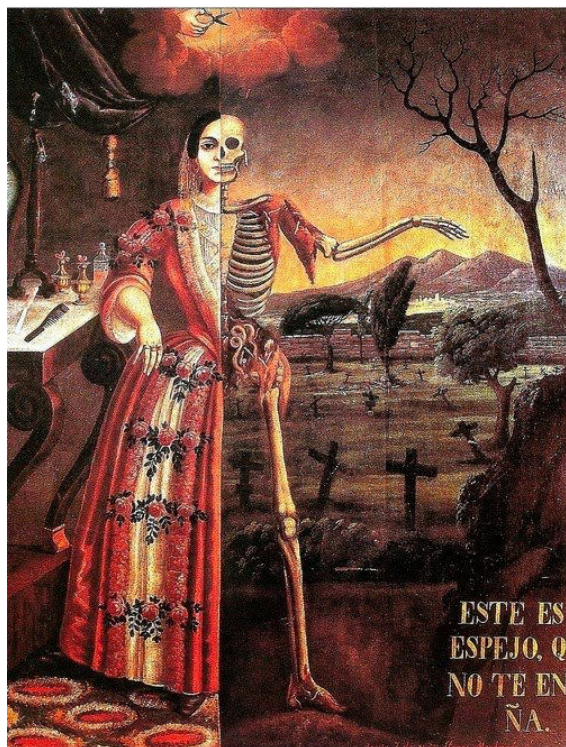

Señora Muerte

Per harmonium francese

Carlotta Ferrari 2017

Misterioso

Harmonium

E

4

Allegro macabro

16

2 F

F 4 2

30

40

51

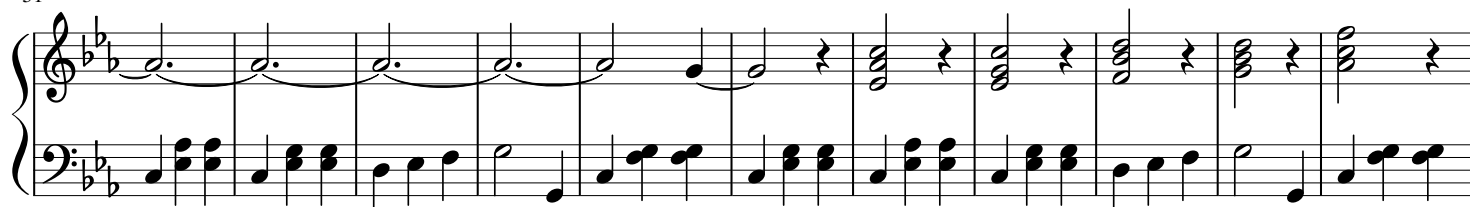

62

73

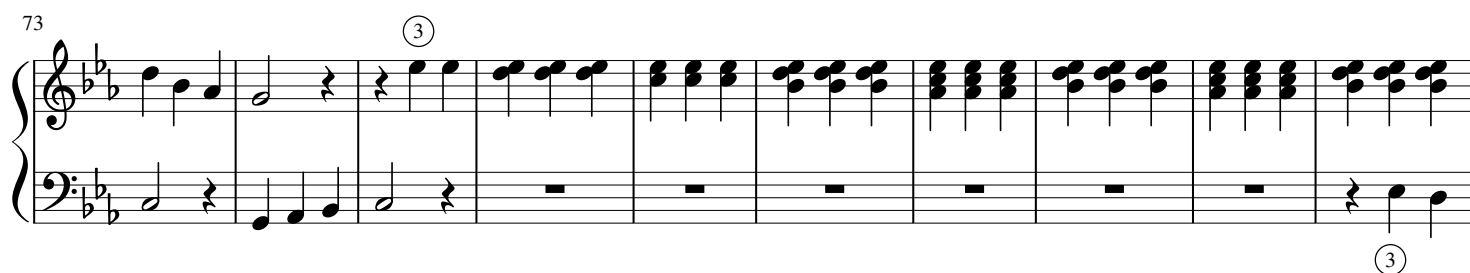

83

93

104

114

125

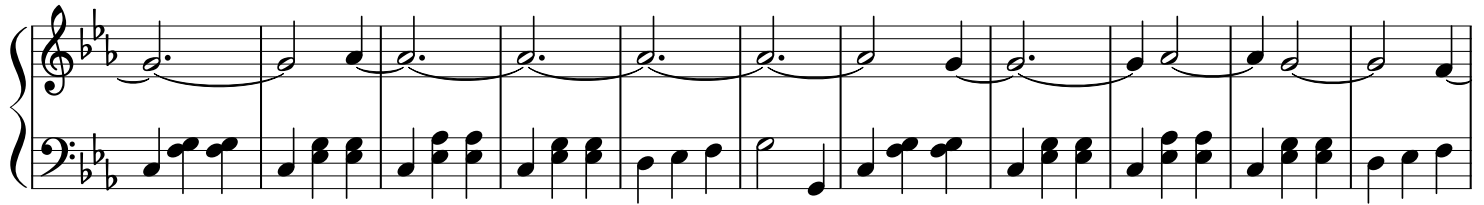

136

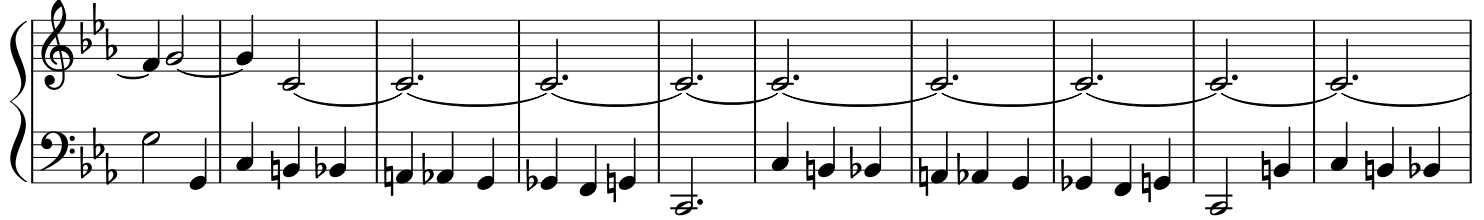

146

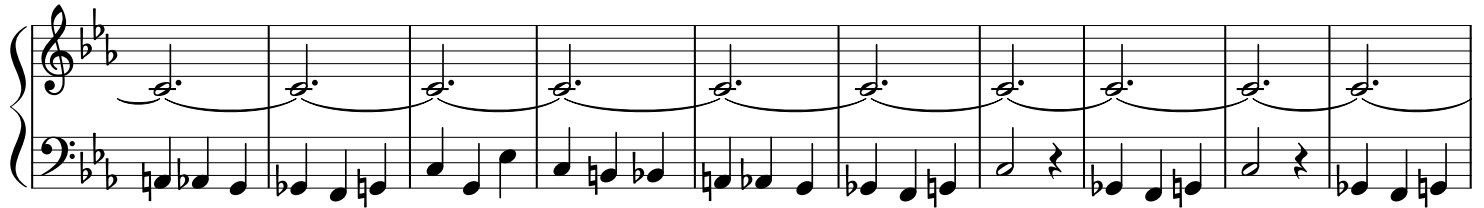

(Tempo primo)

156

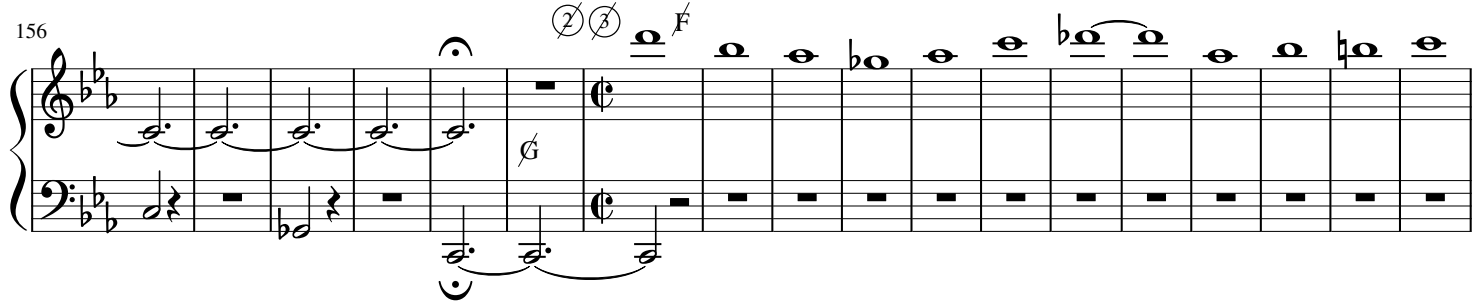

174

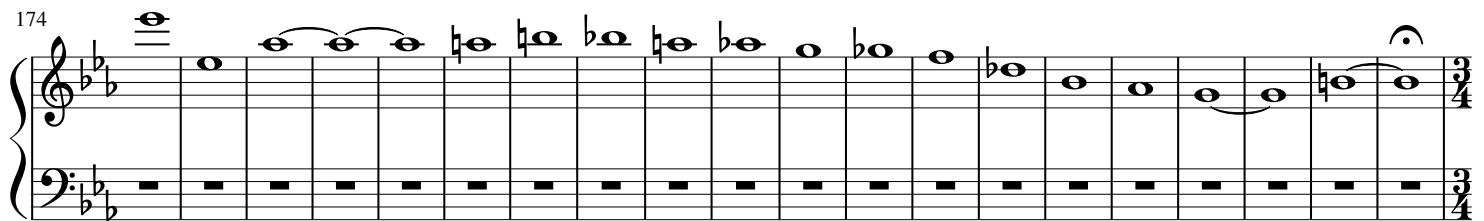

194

(Allegro)

205

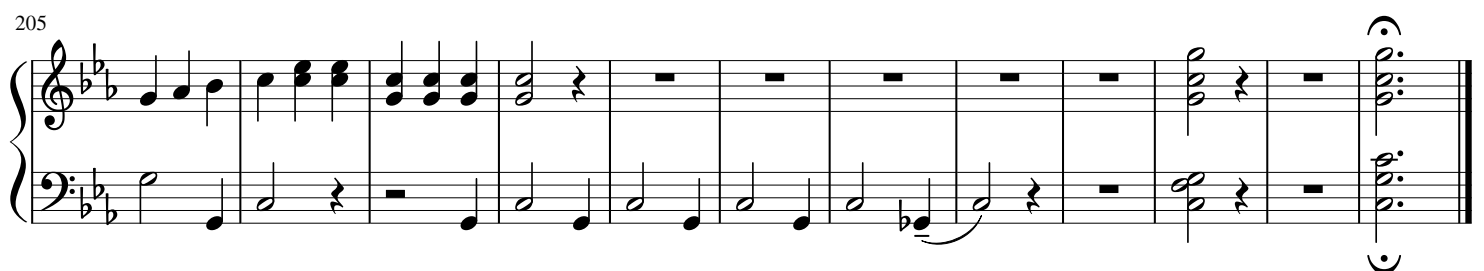

Meditazione

Per harmonium francese

Carlotta Ferrari 2017

Adagio

Harmonium

Danse macabre

Per harmonium francese

Carlotta Ferrari 2018

Allegro

Harmonium

8

15

22

30

43

56

68

82

93

100

107

114

121

128

135

142

149

156

F ③ ②

163

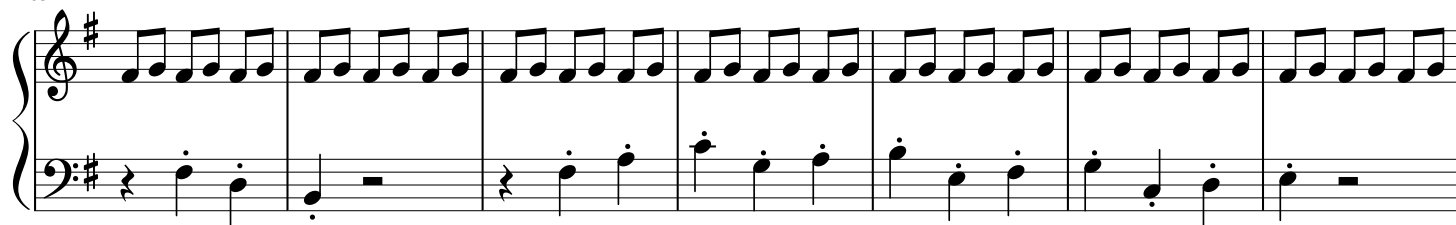

170

177

184

191

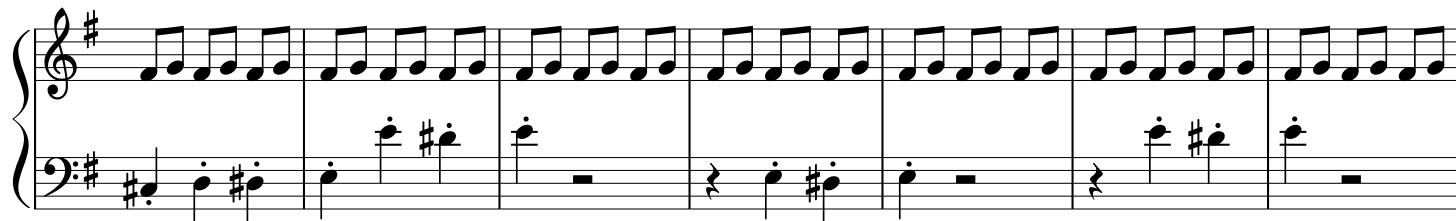

198

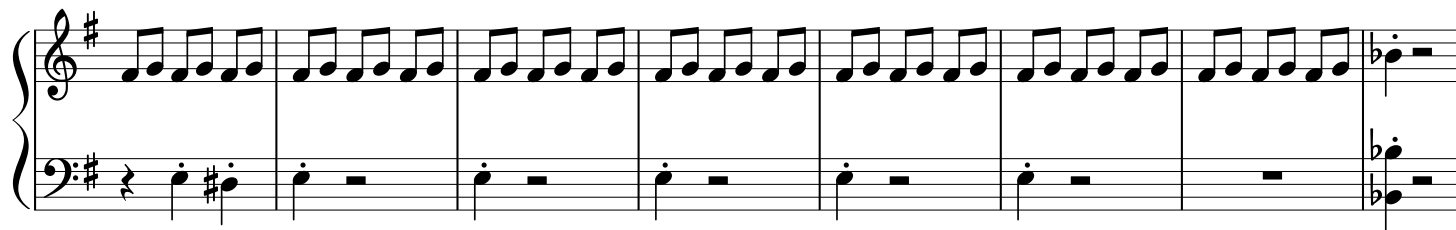

206

