

C. CHAMINADE

CATALOGUE COMPLET DES COMPOSITIONS

Pour Piano seul

Op.		Prix net
12	PASTORALE ENFANTINE (transcr.)	1 70
21	SONATE en ut mineur	5 20
23	MINUETTO	2 85
23	Le même en feuille	2 85
24	LIBELLULES	2 85
28	ETUDE SYMPHONIQUE	3 30
29	SERENADE	1 70
29	La même en feuille	85
30	AIR DE BALLET n° 1	2 50
30	Le même en feuille	85
32	GUITARE	2 50
33	VALSE-CAPRICE	2 50
35	SCHERZO 1 ^{re} étude de concert	2 50
35	AUTOMNE 2 ^e —	2 50
35	FILEUSE 3 ^e —	2 50
35	APPASSIONATO 4 ^e —	2 50
35	IMPROMPTU 5 ^e —	2 50
35	TARENTELLE 6 ^e —	2 50
35	Les 6 études réunies	6
36	PAS DES CYMBALES, transcription de concert (WEYLER)	3
37	CALLIRHOE, ballet symphonique. Partition complète in-8 ^o	10
37	PAS DES AMPHORES, 2 ^e air de ballet. Le même simplifié (WEYLER)	1 70
37	— en feuille	85
37	PAS DES ECHARPES, 3 ^e air de ballet. Le même simplifié (WEYLER)	1 70
37	CALLIRHOE (variation), 4 ^e air de ballet. Le même simplifié (WEYLER)	1 70
37	— en feuille	85
37	DANSE PASTORALE, 5 ^e air de ballet. Le même simplifié (WEYLER)	1 70
38	MARINE	1 70
39	TOCCATA	2
41	PIERRETTE, air de ballet. Le même simplifié (WEYLER)	1 70
41	— en feuille	85
42	LES WILLIS	2 50
43	GIGUE	2 50
54	LOLITA, caprice espagnol	1 70
55	PRIMAVERA (WEYLER)	1 70
55	LA CHAISE A PORTEURS (TAVANI)	1 70
55	SERENADE D'AUTOMNE (WEYLER)	1 70
55	La même en feuille	85
56	SCARAMOUCHE	2 20
57	HAVANAISE	2 20
58	MAZURK SUEDOISE. Le même simplifié (WEYLER)	1 70
58	— en feuille	85
60	LES SYLVAINS	2 20
61	ARABESQUE	2 20
66	STUDIO	2 20
67	LA MORENA	2 20
74	PIECE DANS LE STYLE ANCIEN	2 20
75	DANSE ANCIENNE	2 20
76	SOUVENANCE, 1 ^{re} romance sans paroles	1 70

D'APRÈS UN PORTRAIT DE H.-S. MENDELSSOHN

Op.		Prix net
76	ELEVATION, 2 ^e romance sans paroles	1 70
76	IDYLLE 3 ^e —	1 70
76	EGLOGUE 4 ^e —	1 70
76	CHANSON BRETONNE 5 ^e —	1 70
76	MEDITATION 6 ^e —	1 70
76	Les six Romances sans paroles réunies	6
77	2 ^e VALSE	2 50
78	PRELUDE	2
80	3 ^e VALSE BRILLANTE	2 50
81	TERPSICHORE, air de ballet	2
82	CHANSON NAPOLITAINE	1 70
82	La même en feuille	85
83	RITOURNELLE (transcription)	1 70
	TROIS PRELUDES MELODIQUES:	
84	N° 1 en la mineur	2
84	N° 2 en fa majeur	2
84	N° 3 en ré mineur	2
85	VERT GALANT	2
86	BALLADE	2 50
87	REVEIL, 1 ^{re} pièce humoristique	1 70
87	SOUS BOIS 2 ^e —	2
87	INQUIETUDE 3 ^e —	2
87	AUTREFOIS 4 ^e —	2
87	CONSOLATION 5 ^e —	2 50
87	NORVEGIENNE 6 ^e —	2
87	Les six pièces humoristiques réunies	6
88	RIMEMBRANZA	2
89	THEME VARIE	2 50
90	LEGENDE	2 50
91	4 ^e VALSE	3
92	2 ^e ARABESQUE	2 50
93	VALSE HUMORISTIQUE	2 50
94	DANSE CREOLE (2 ^e Havanaise)	1 70
	TROIS DANSES ANCIENNES:	
95	N° 1. Passepied	1 70
95	N° 2. Pavane	1 70
95	N° 3. Courante	1 70
	SIX FEUILLETS D'ALBUM:	
98	N° 1. Promenade	2
98	N° 2. Scherzetto	2
98	N° 3. Elegie	1 70
98	N° 4. Valse arabesque	2 50
98	N° 5. Chanson russe	1 70
98	N° 6. Rondo allègre	2 50
101	L'ONDINE	2 20
103	MOMENT MUSICAL	2 20
104	TRISTESSE	2 20
105	DIVERTISSEMENT	2 50
106	EXPANSION	2 20
108	AGITATO	2 20
109	VALSE MILITAIRE	2 50
110	NOVELETTE	2 20
111	SOUVENIRS LOINTAINS	2 20
112	VALSE BALLET	2 50
113	CAPRICE HUMORISTIQUE	2 50
114	PASTORALE	2 20
115	VALSE ROMANTIQUE	2 50

Mod^o = *Poca ma un marcato il canto*

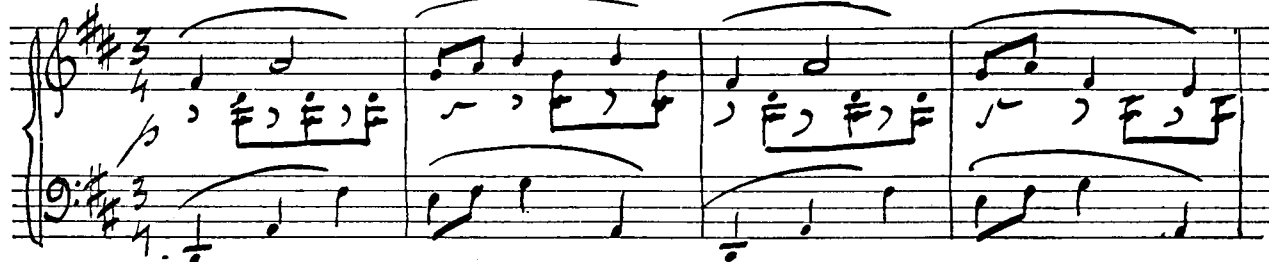

"Sérénade"

C. Chaminade

U. S. A.
The John Church Co

ENOCH & C^{ie}
ÉDITEURS DE MUSIQUE
27, Boulevard des Italiens, PARIS (2^e)
LONDON
Enoch & Sons

BRUNSWICK
Henry Litolff's Verlag

DUO SYMPHONIQUE

POUR 2 PIANOS

C. CHAMINADE

Op: 117

PIANO B

Allegro energico ♩.=96

PIANO B

a Tempo 1°

C *animando*

mf marcatissimo

Fingerings 8 and 1 are indicated.

D

cresc. *f*

Fingerings 8 and 1 are indicated.

PIANO B

animando

E

8- - - - 1
leggiere p
cresc.

molto cresc. poco slargando
f

a Tempo I^o

fff

F

G

m.g.
sempre ff

poco slargando
ff
p
a Tempo

leggiero
p
cresc.
Ped. * Ped. *

H

f
p

cresc.
f
f

PIANO B

The fifth system begins with a box containing the letter 'J' followed by the instruction 'appassionato'. The music is marked 'cresc' and features a series of arpeggiated chords in the right hand with a supporting bass line in the left hand.

sempre *ff*

3 3 3 8- 1

L

mf *p* *p*

8- 1 Ped. *marcato* *

marcato *p*

M *m.g.* *Cresc.*

Meno mosso

p dolce appassionato

cresc. f

col Ped.

f

f

p

f

pp

cresc.

p

N

P

dolce *mf*

p > dolce *f*

ff *m.d.* *7*

mf *dim.* *p* *mf* **R**

poco rit. **a Tempo**

p marcato *sf*

tr. tr. tr. tr.

p dolce

tr. tr. tr. tr.

cresc.

V *appassionato*

mf *f cresc.*

ff

X

a Tempo

poco slargando

Y

