

Violin

Partita BWV 1013

Allemande

d-moll

Johann Sebastian Bach

3

5

7

9

11

13

15

17

19

22

Violin

2

24
26
28
30
32
34
36
38
40
42
44
46

3/4

Corrente

48

53

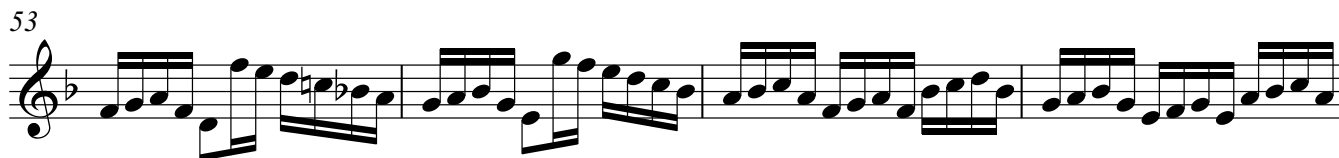

57

61

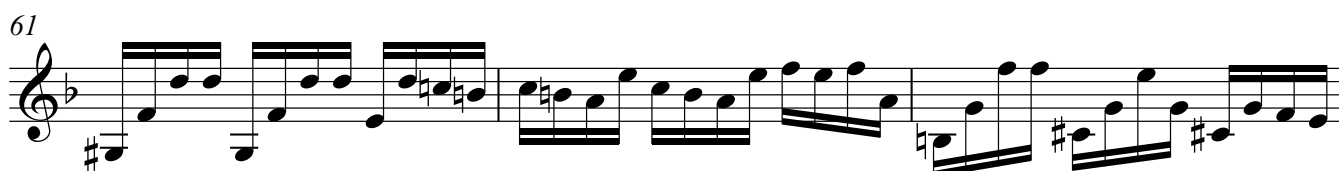

64

68

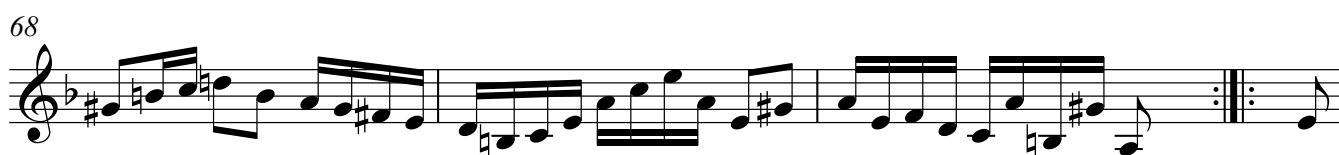

72

76

79

Violin

4

82

85

88

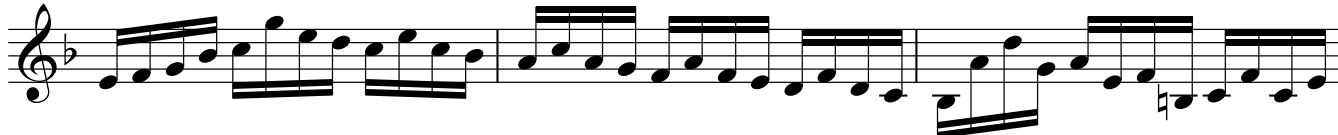

91

95

98

101

104

107

109

Sarabanda

112

118

123

Bouree Anglaise

Violin

6
