

PREMIER LIVRE

DE

SONATES

*A Violon Seul  
avec la Basse Continue*

Composées

PAR M. LECLAIR L'AINÉ.

*Dédiées*

A MONSIEUR BONNIER

*Tresorier Général des Etats  
de Languedoc.*

*Il y a quelques uns de ces Sonates qui peuvent se jouer sur la Flute Traversière.*

Prix en blanc 15 <sup>l</sup>

---

SE VEND A PARIS

Chez { *L'auteur, rue S.<sup>t</sup> Benoît près la porte de l'Abaye S.<sup>t</sup> Germain  
La V.<sup>e</sup> Boivin, rue S.<sup>t</sup> Honoré à la Règle d'Or.  
Le S.<sup>t</sup> Leclerc, rue du Roule à la Croix d'Or  
La V.<sup>e</sup> Roussel, dans l'Abaye S.<sup>t</sup> Germain des Pres à la  
Bouree Royale, près la petite Boucherie*

*Avec Privilège du Roy.*

# Jean Marie Leclair

(1697-1764)

## Sonatas for Violin Opus 1

### Volume 1 (1 - 4)

#### Sonata No 1 in A Minor

Adagio

P 1 Violin  
P 2 Cembalo  
P 2 Cello

#### Sonata No 2 in C Major

Adagio

P 8 Violin  
P 24 Cembalo  
P 8 Cello

#### Sonata No 3 in Bb Major

Adagio

P 15 Violin  
P 42 Cembalo  
P 13 Cello

#### Sonata No 4 in D Major

Adagio

P 23 Violin  
P 62 Cembalo  
P 21 Cello

## Sonata Opus 1

## I

Jean Marie Leclair

Adagio

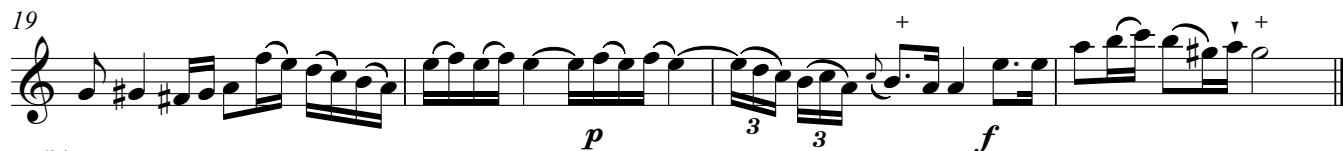
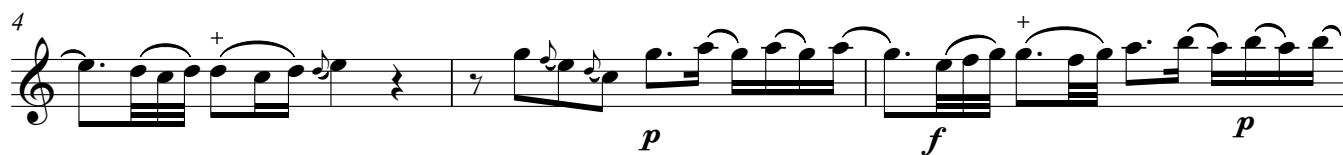

**Allemanda**  
**Allegro**

# Aria

## Gratioso

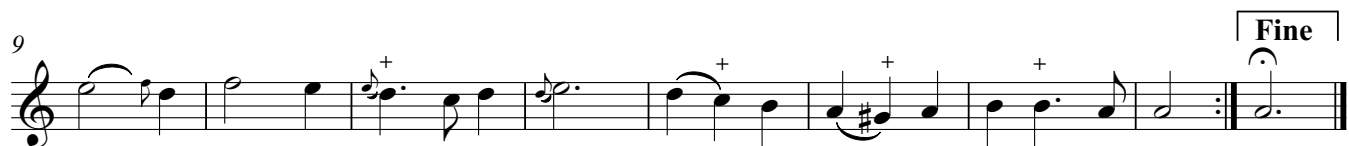

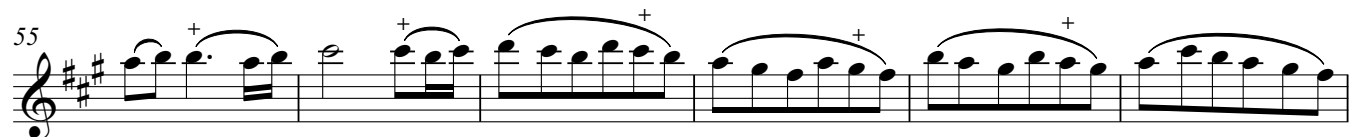

Da Capo Aria. al Fine

**Giga**  
**Allegro**

12/8

4

8

11

14

17

20

22

25

28

1.

2.

(b)

(b)

# Sonata II

*Cette Sonate peu se jouer sur la Flute Allemande*

## Adagio

## Corrente Allegro

53

59

65

71

78

85

92

100

106

112

117

*f*

*p*

*p*

*f*

*p*

# Gavotta

Gratioso

7

13

18

23

29

34

39

45

50

*p*

*f*

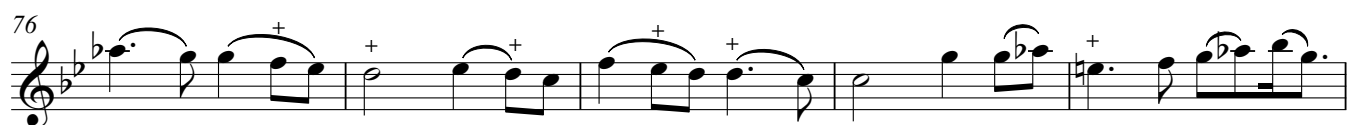

**Giga****Allegro**

## Sonata III

Adagio

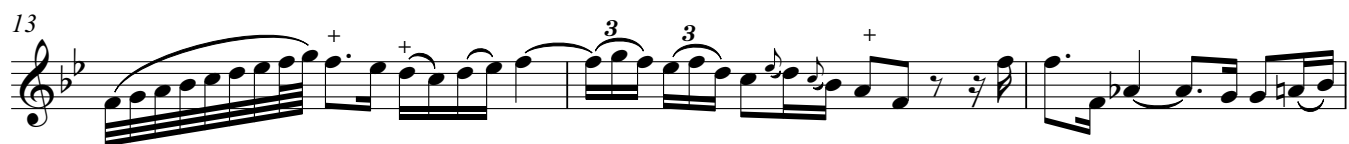

## Allegro

8

14

21

27

33

40

47

53

58

64

69

*p*

*f*

(B $\flat$ )

(B $\flat$ )

4

4

4

4

3

74

79

86

93

100

106

111

117

123

129

136

141

*p*

*f*

**Largo**

[illegible][illegible]

12

Example 12

18

[illegible][illegible]

34

[illegible]

44 

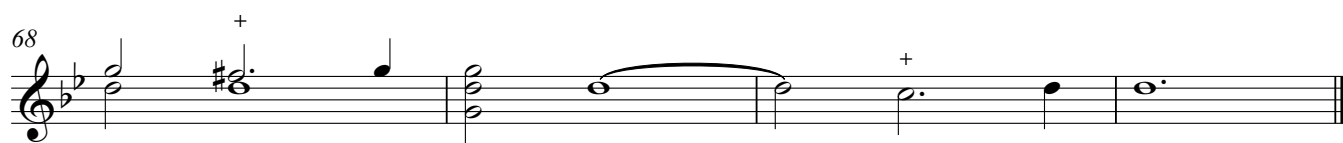
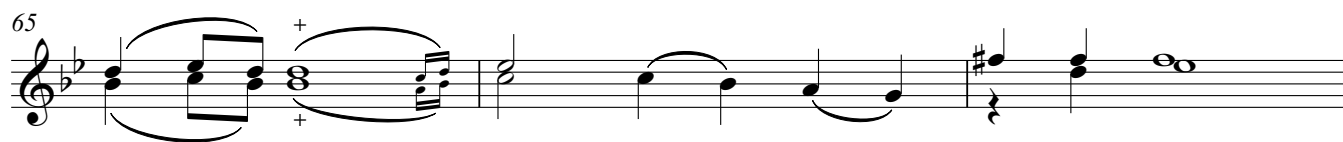
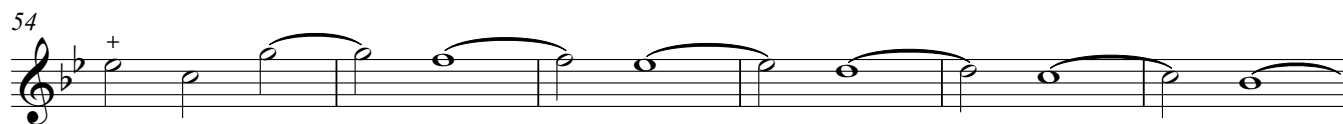

**Allegro ma non troppo**

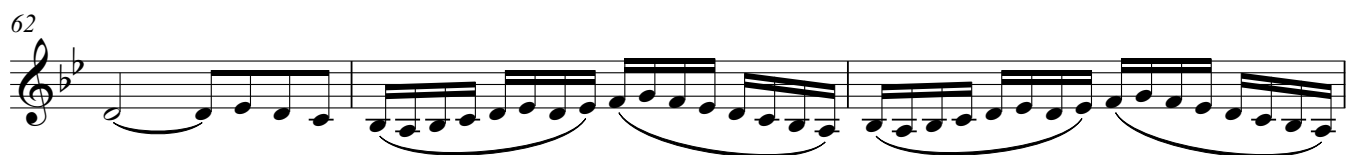

10

13

15

18 

22 

## Allegro

4

7

10

13

17

20

23

26

29

32

35

38

41

44

47

50

53

56

59

62

**Andante**

**Tempo di Gavotta**

Altro

6

11

17

22

27

33

38

42

46

50

## Menuetto

10

19

27

34

42

50

58

64

70

78

*p*