

WORDS BY
THOMAS F. FALLON

MUSIC BY
ANDRÉ BENOIST

HIGH VOICE

5

LOW VOICE

THE JOHN CHURCH COMPANY
CINCINNATI · CHICAGO · NEW YORK · LEIPSIK · LONDON

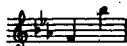

High Voice
(original key)

Low Voice

A Madama Lillian Nordica

A Theme

THOMAS F. FALLON

ANDRÉ BENOIST

Presto

Andante tranquillo

f appassionata *rit molto*

You, Dear - est a - ny hour may go ————— Where cold winds

blow ————— where flow - ers blow ————— In

a - ny clime _____ 'neath a - ny sky, _____ And

cruc.

find an - oth - er such as I.

poco a poco

In a - ny clime 'neath a - ny sky

ff

And find an-oth-er, such as I. *molto tranquillo*

But though I seek and hope and

pray, ——— And seek - ing, while ——— my life a -

way, ——— In lands re - mote ——— or near, 'tis

true I could not find an - oth - er

you. In lands re-mote or near 'tis true,

The second system continues the vocal line with 'you. In lands re-mote or near 'tis true,'. The piano accompaniment includes a 'rit' (ritardando) marking and continues with similar rhythmic patterns.

find an - oth - er you

Ossia

The third system shows the vocal line with 'find an - oth - er you'. Below the main piano accompaniment is an 'Ossia' section, which is an alternative or additional musical passage. The main piano accompaniment concludes with a final chord.

I could not find an - oth - er you.

The fourth system features the vocal line with 'I could not find an - oth - er you.' and a final piano accompaniment ending with a double bar line and repeat sign.