

Sonata I

Vivace

The Vivace section is written in G minor (one flat) and 6/4 time. It begins with a treble clef and a key signature of one flat. The first staff starts with a whole rest followed by a quarter note G, then a series of eighth notes. A section symbol (§) appears at the start of the second staff. Trills (tr) are marked above several notes throughout the piece. The music features a mix of eighth and sixteenth notes, often beamed together. The section concludes with a final cadence on a whole note G.

Adagio

The Adagio section is written in G minor (one flat) and 2/4 time. It begins with a treble clef and a key signature of one flat. The first staff starts with a quarter note G, followed by a series of eighth notes. A section symbol (§) appears at the start of the second staff. Trills (tr) are marked above several notes. The music features a mix of eighth and sixteenth notes, often beamed together. The section concludes with a final cadence on a whole note G.

Allegro

Sonata II

Presto

The Presto section is written in a single system of ten staves. The key signature is three flats (B-flat, E-flat, A-flat) and the time signature is common time (C). The music is characterized by rapid sixteenth-note passages, frequent trills (tr), and slurs. The first staff begins with a fermata on a quarter rest, followed by a series of eighth and sixteenth notes. The second staff features a dense sixteenth-note texture. The third staff includes a trill on a quarter note. The fourth staff has a trill on a half note. The fifth staff contains a trill on a quarter note and a trill on a half note. The sixth staff features a trill on a quarter note and a trill on a half note. The seventh staff has a trill on a quarter note and a trill on a half note. The eighth staff includes a trill on a quarter note and a trill on a half note. The ninth staff has a trill on a quarter note and a trill on a half note. The tenth staff concludes the section with a trill on a quarter note and a trill on a half note.

Largo

The Largo section is written in a single system of two staves. The key signature remains three flats (B-flat, E-flat, A-flat) and the time signature changes to 3/4. The music is characterized by slow, wide intervals, frequent trills (tr), and slurs. The first staff begins with a fermata on a quarter rest, followed by a series of eighth and sixteenth notes. The second staff features a dense sixteenth-note texture. The third staff includes a trill on a quarter note. The fourth staff has a trill on a half note. The fifth staff contains a trill on a quarter note and a trill on a half note. The sixth staff features a trill on a quarter note and a trill on a half note. The seventh staff has a trill on a quarter note and a trill on a half note. The eighth staff includes a trill on a quarter note and a trill on a half note. The ninth staff has a trill on a quarter note and a trill on a half note. The tenth staff concludes the section with a trill on a quarter note and a trill on a half note.

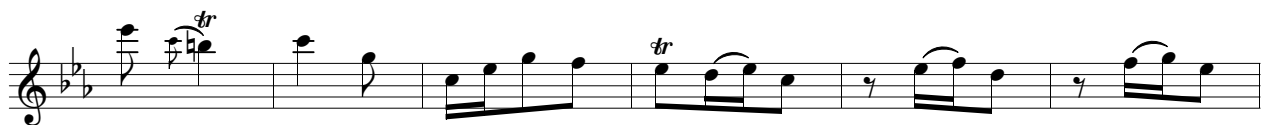
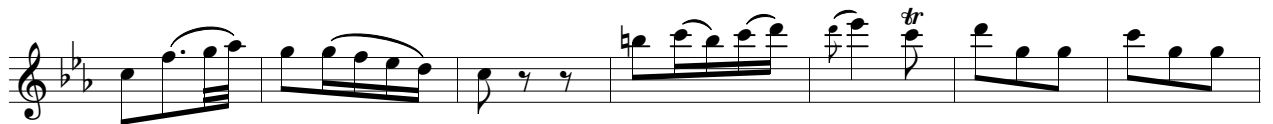

Sonate III

Spirituoso

The Spiruoso section consists of ten staves of music in 3/4 time, marked with a common time signature 'C'. The key signature has one flat (B-flat). The music is characterized by rapid sixteenth-note passages and frequent trills (tr). A repeat sign with first and second endings is present at the beginning of the section. The first ending leads back to the start of the section, while the second ending concludes the piece with a final cadence.

Larghetto

The Larghetto section consists of three staves of music in 6/8 time, marked with a common time signature 'C'. The key signature has one flat (B-flat). The tempo is slower than the previous section. The music features a mix of eighth and sixteenth notes, with several trills (tr) and a repeat sign with first and second endings. The first ending leads back to the start of the section, and the second ending concludes the piece.

Allegro assai

Sonata IV

Vivace ma moderato

Piacevole non Largo

Presto

Sonata V

Vivace

Cantabile

Scherzando

Sonata VI

Vivace

Soave

Allegro assai

