

W. A. Mozart (1756 - 1791) Messe C - Dur "Krönungsmesse" KV 317 Kyrie eleison

Andante maestoso

2 Corni in C

fp *fp* *fp*

fp *fp* *fp*

4

f *p* *p*

Più Andante

7

15

3

Andante maestoso

21

fp *fp* *fp* *f*

fp *fp* *fp* *f*

25

28

p *p*

W. A. Mozart (1756 - 1791) Messe C - Dur KV 317 "Krönungsmesse" - Gloria

Allegro con spirito

2 Corni in C

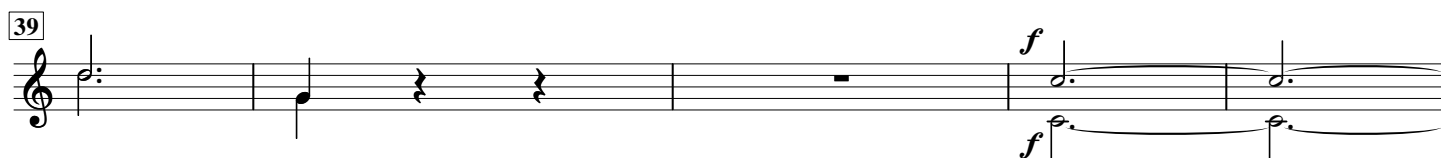
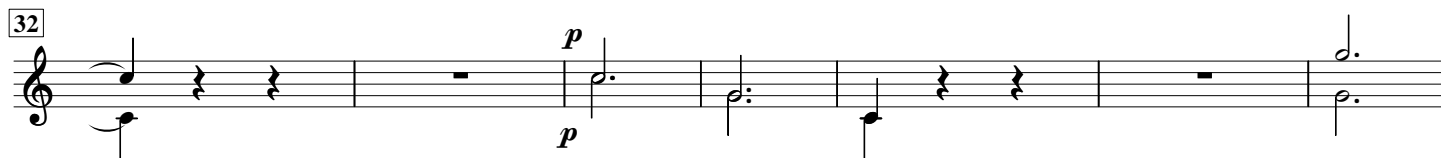
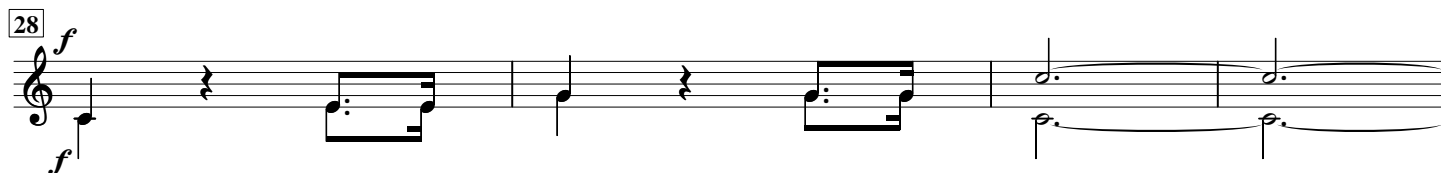
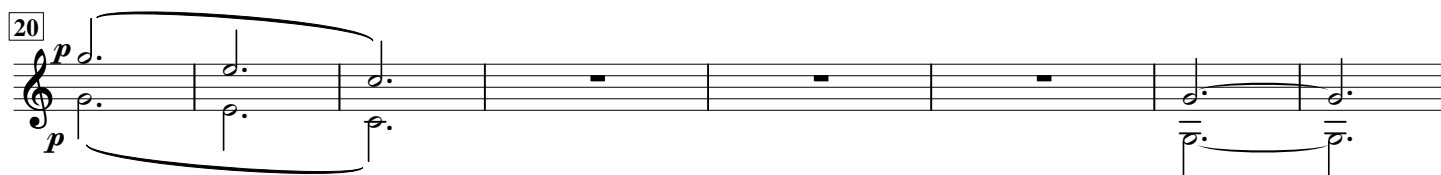
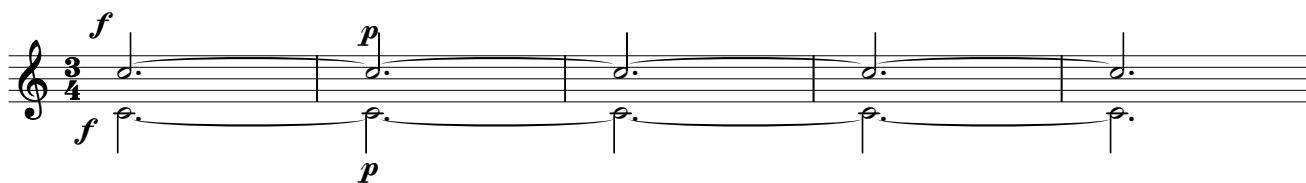

W. A. Mozart (1756 - 1791) Messe C - Dur KV 317 "Krönungsmesse" - Gloria

2 Corni in C

44

48

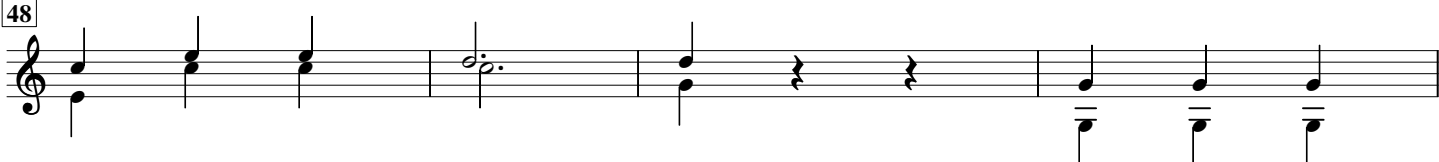

52

57

p

63

p

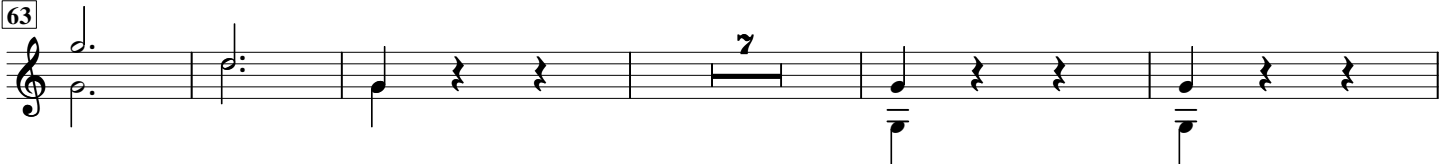

75

f

80

85

8

96

W. A. Mozart (1756 - 1791) Messe C - Dur KV 317 "Krönungsmesse" - Gloria

2 Corni in C

101

11

117

121

127

133

138

144

152

160

W. A. Mozart (1756 - 1791) Messe C - Dur KV 317 "Krönungsmesse" - Gloria

2 Corni in C

165

169

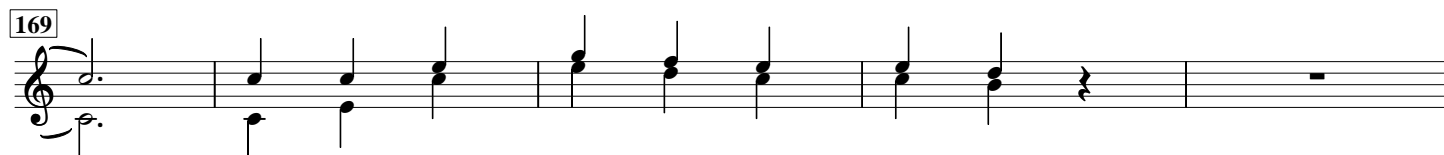

174

p

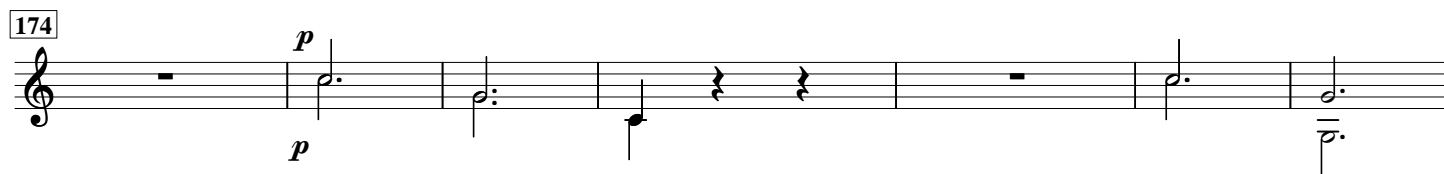

181

f

185

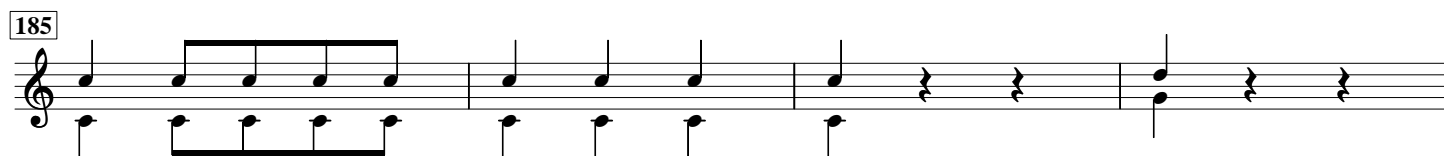

189

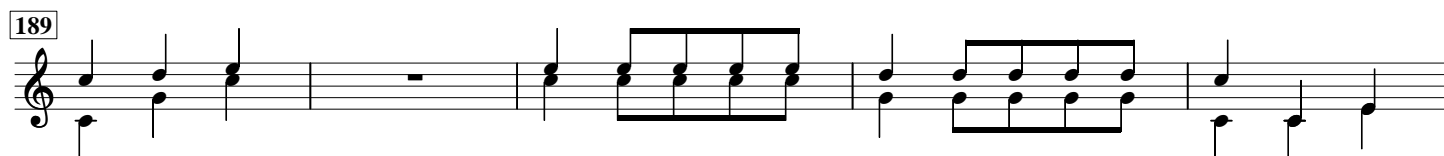

194

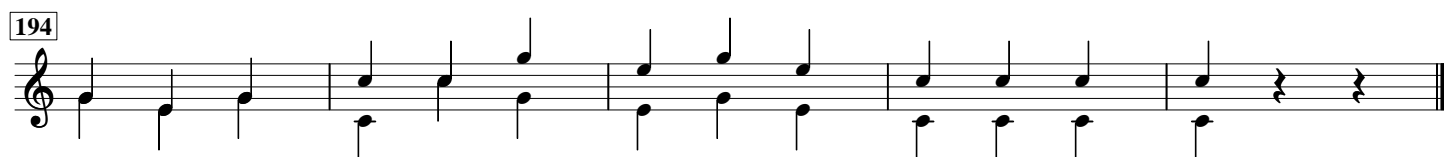

W. A. Mozart (1756 - 1791) Messe C - Dur "Krönungsmesse" KV 317 Credo

Allegro molto

2 Corni in C

2 Corni in C

f

3

5

8

11

14

17

fp

20

fp *fp* *fp* *f*

23

26

31

W. A. Mozart (1756 - 1791) Messe C - Dur "Krönungsmesse" KV 317 Credo

2 Corni in C

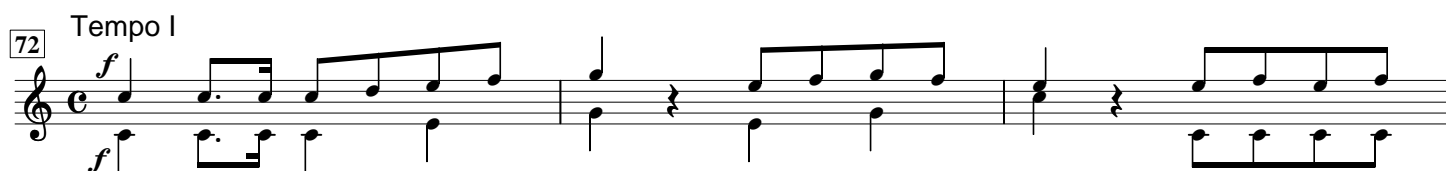
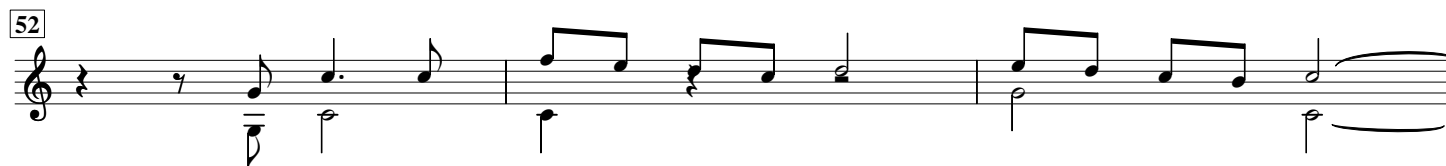
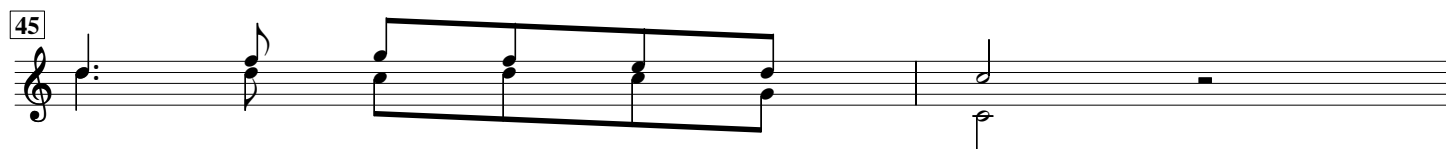
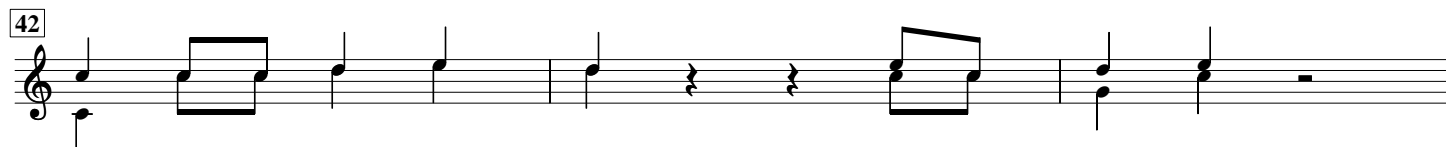
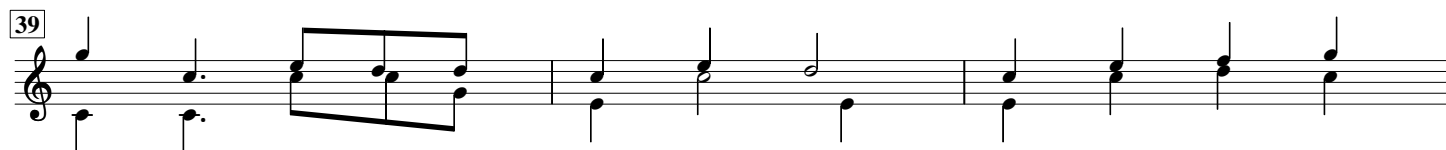
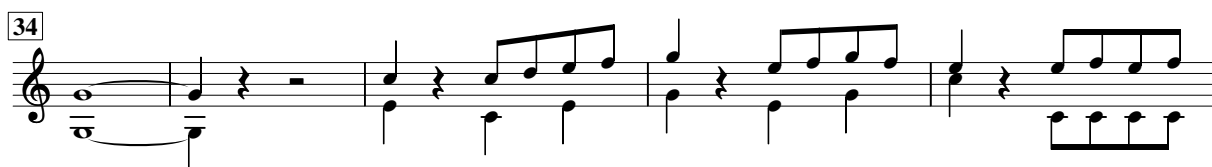

W. A. Mozart (1756 - 1791) Messe C - Dur "Krönungsmesse" KV 317 Credo

2 Corni in C

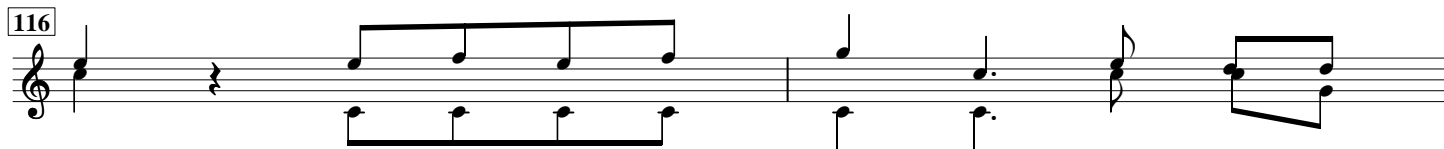
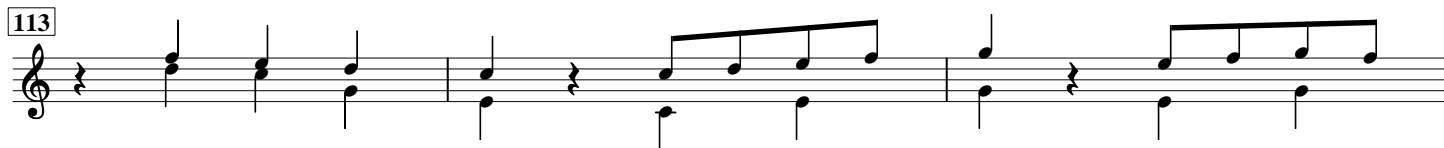
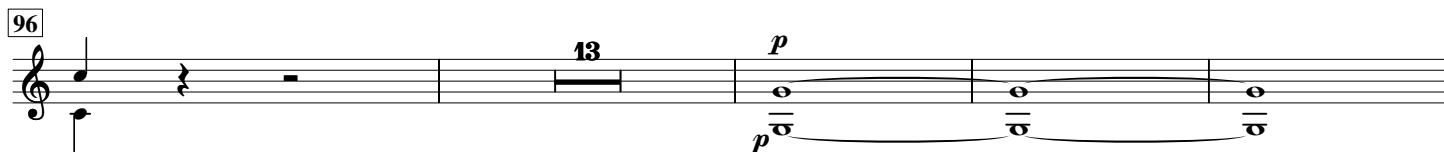
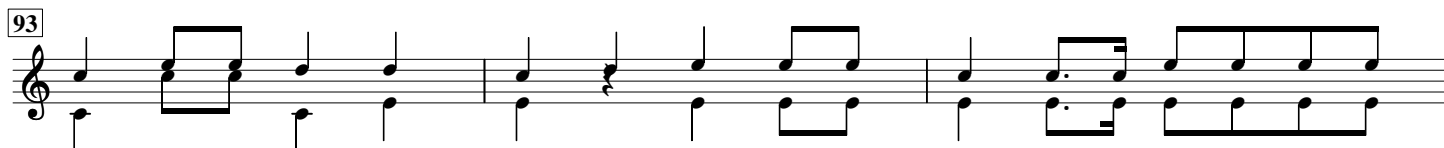
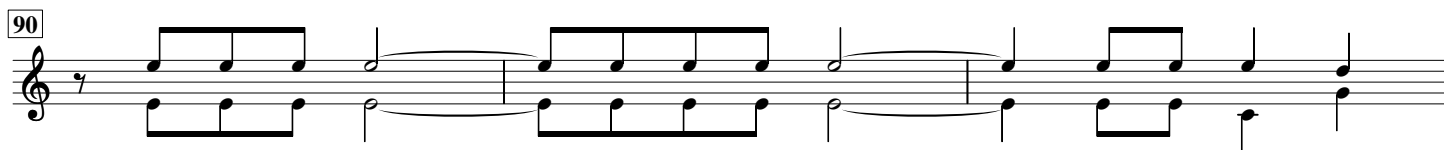
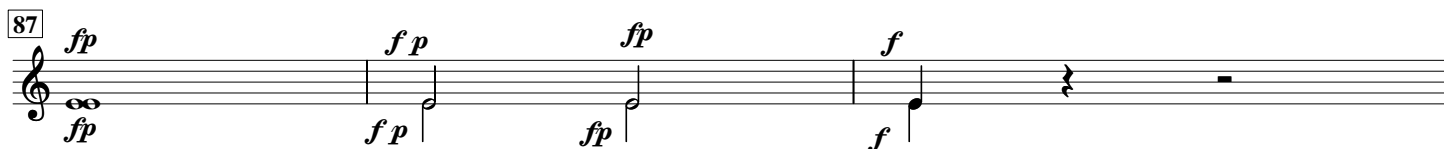
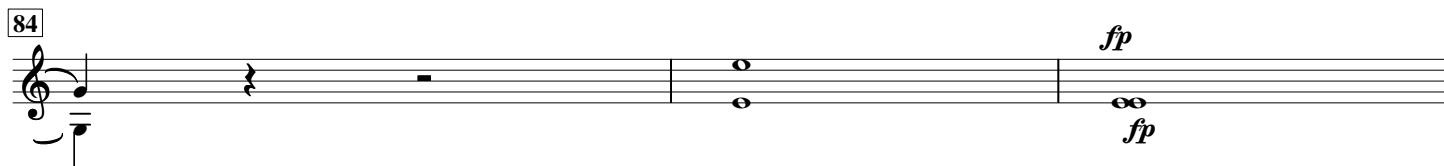
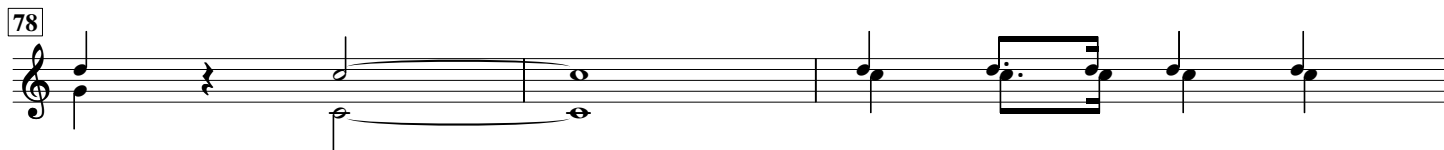
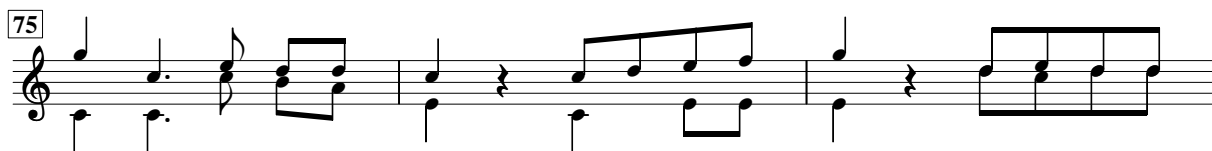

W. A. Mozart (1756 - 1791) Messe C - Dur "Krönungsmesse" KV 317 Credo

2 Corni in C

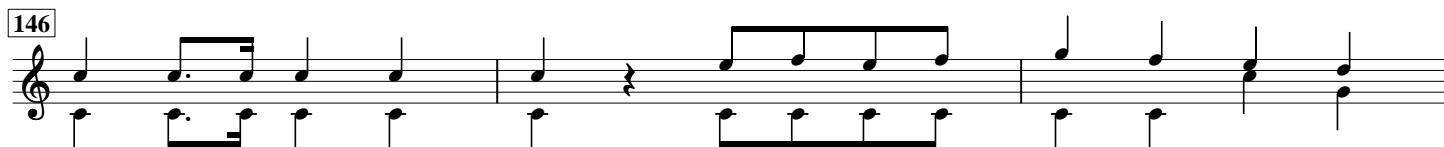
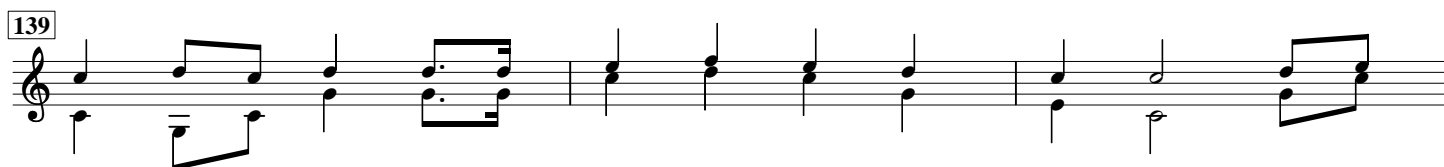
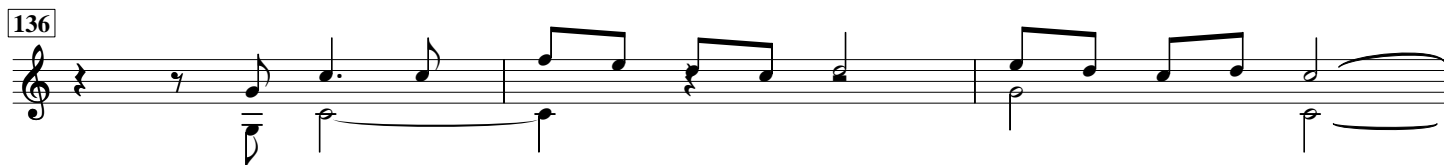
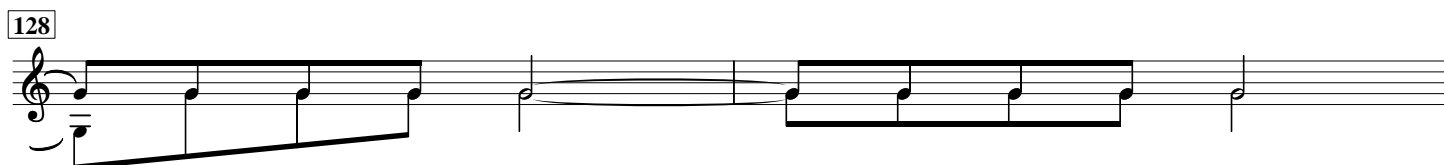
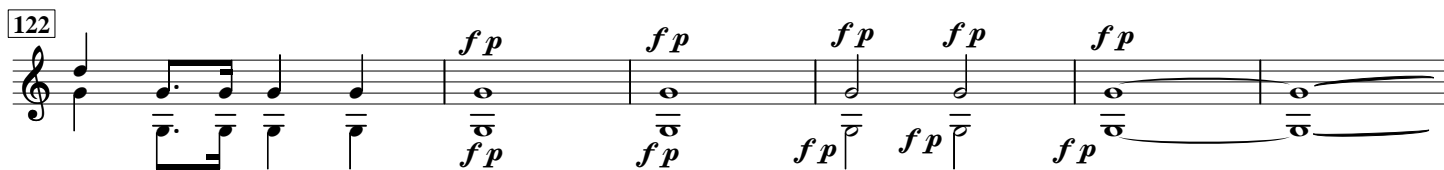

W. A. Mozart (1756 - 1791) Messe C - Dur "Krönungsmesse" Sanctus

Andante maestoso

2 Corni in C

15 Allegro assai

W. A. Mozart (1756 - 1791) Messe C - Dur "Krönungsmesse" KV 317 Benedictus

Allegretto

2 Corni in C

10 *p*

16

21 *f p*

25 *f p*

30 *pp* *cresc.* *p*

35 3

40 *f p* *f p*

45 *f p* *f p* *f p*

50 *f p*

55 *f p* *pp*

3/4

W. A. Mozart (1756 - 1791) Messe C - Dur "Krönungsmesse" KV 317 Benedictus

Allegro assai

2 Corni in C

60 *f*

66

72 **Allegretto** *p*

76

80

83 **Allegro assai** *f*

87

91

95

W. A. Mozart (1756 - 1791) Messe C - Dur "Krönungsmesse" KV 317 Agnus Dei

Andante sostenuto

2 Corni in C

Measures 1-12. Dynamics: *p*, *p*.

Measures 13-28. Dynamics: *p*.

Measures 29-43. Dynamics: *p*.

Measures 44-51. Dynamics: *p*.

Measures 52-56. Dynamics: *fp*, *fp*.

Andante con moto

Measures 57-65. Dynamics: *p*.

Measures 66-67. Dynamics: *p*.

Measures 68-70. Dynamics: *cresc.*, *cresc.*, *f*.

Measures 71-76. Dynamics: *f*.

W. A. Mozart (1756 - 1791) Messe C - Dur "Krönungsmesse" KV 317 Agnus Dei

2 Corni in C

73

77

81

84

87

93

96

100

104
