

Violoncello

String Quartet in e-minor

op. 7 no. 1

Jacques Féréol Mazas

Adagio M.M. ♩ = 104

1 *p*

7 *crescendo* *p* *pp*

14 *rf* *f* *rf*

19 **Agitato non troppo presto** M.M. ♩ = 96 *p*

30 *sf* *p*

39 *p* *f* *tr*

53 *p* *dolce*

63 *pizz.* *arco* *pp* *mf*

72 *f*

82 *p* *f*

2

f *ff* *p*

106

crescendo *ff*

116

p

126

f *p*

138

rf *f* *f* *f* *p*

148

Majeur *p* pizz.

157

arco *pp* *mf*

164

f

173

p

182

f *f* *f* *f*

Minuetto. Allegro M.M. ♩ = 27

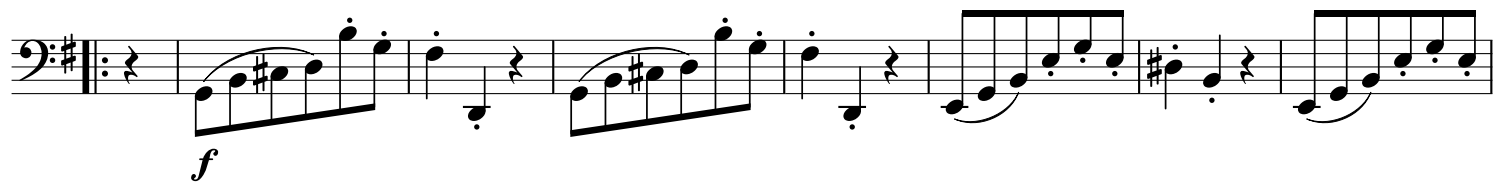

20

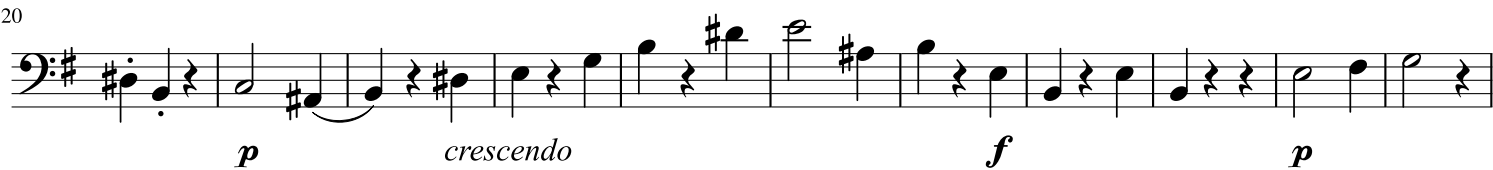

31

41

Trio

46

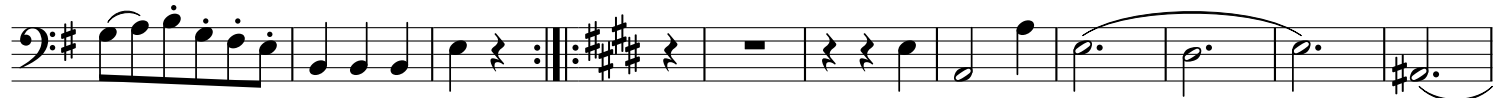

56

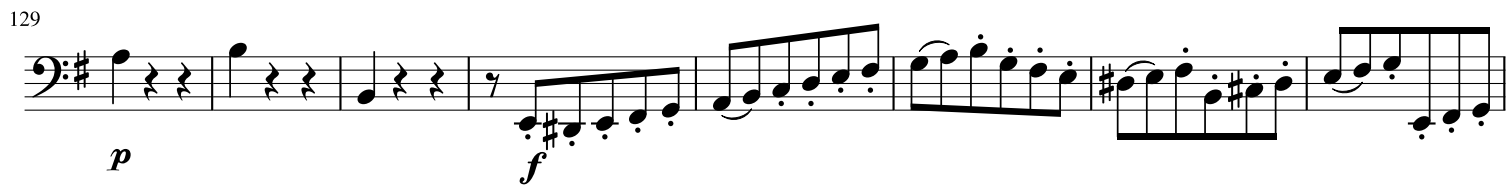
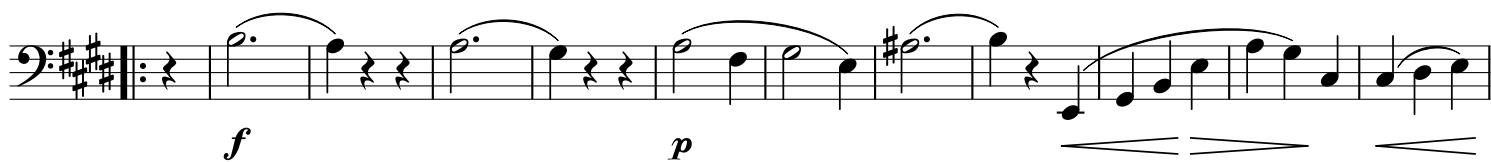

Adagio non troppo M.M. ♩ = 104

p

9 pizz. arco *p*

14 *f* *p*

20 *f* *p* *f* *p*

23 *ff*

25 *f* *f* *rf* *f* *p*

28 *rf* *f* *p* *p*

34 *sf* *sf* *p*

41

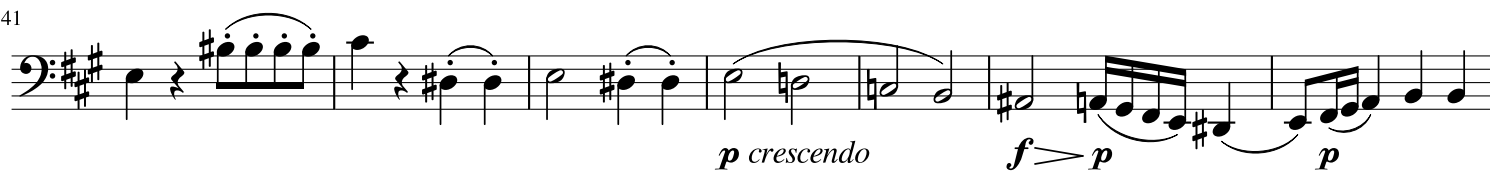

48

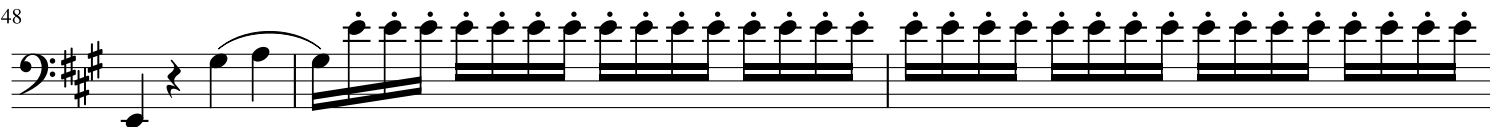

51

55

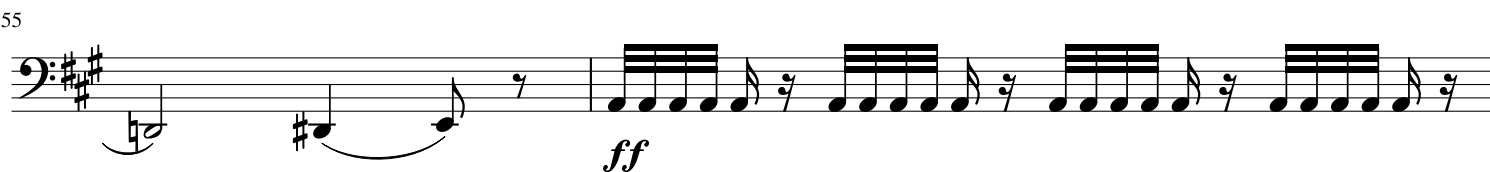

57

61

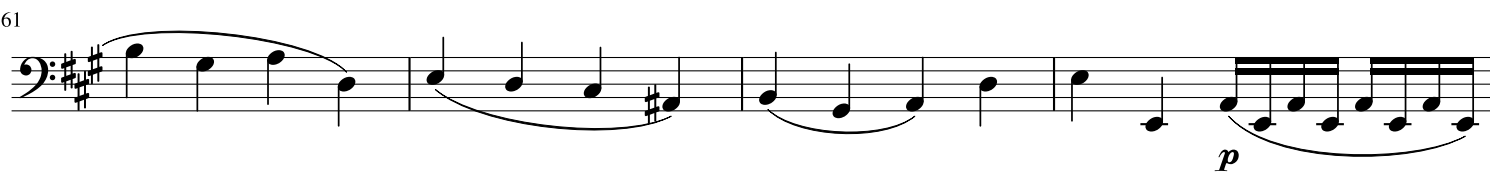

65

67

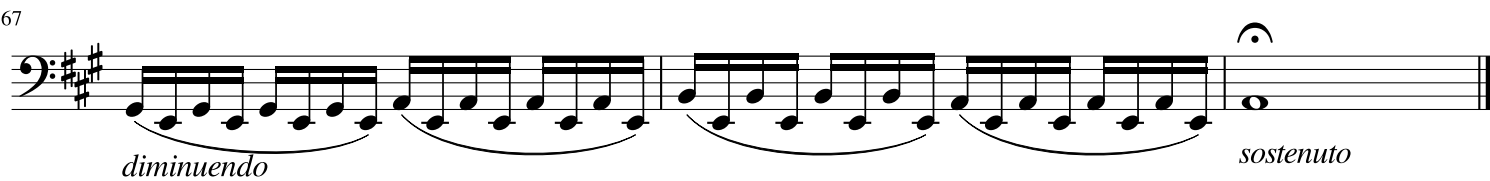

Allegretto M.M ♩ = 112

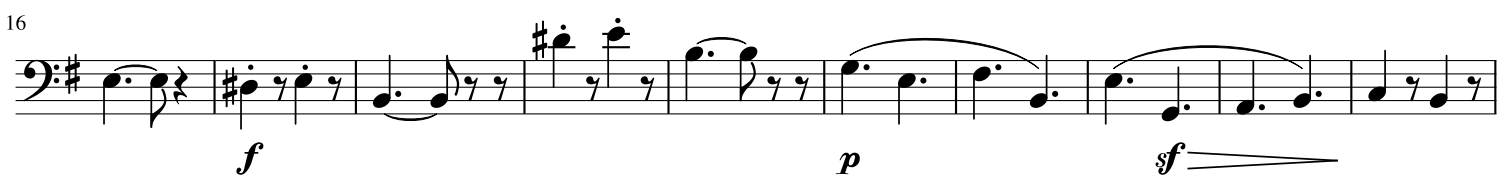

72

86

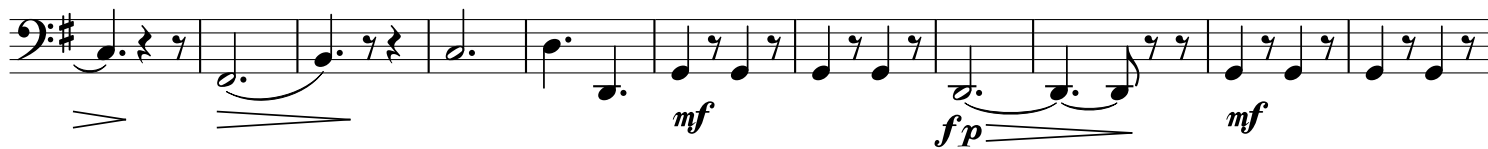

97

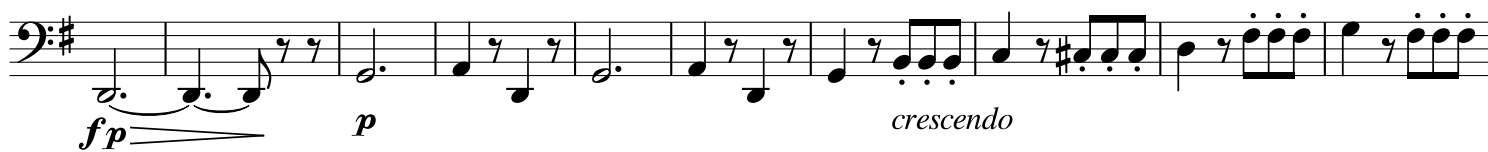

107

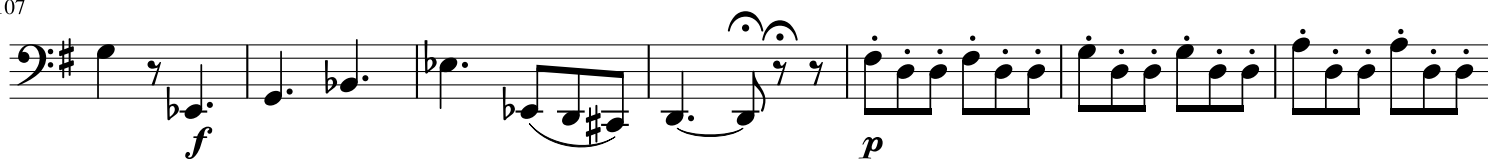

114

122

131

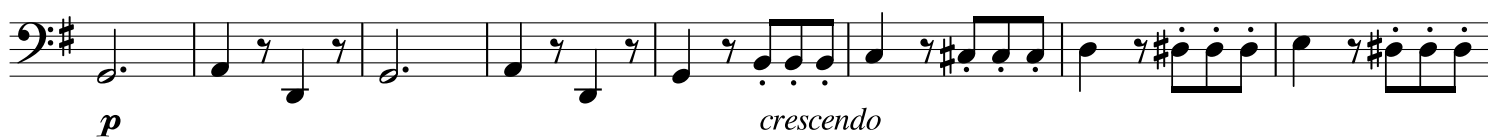

139

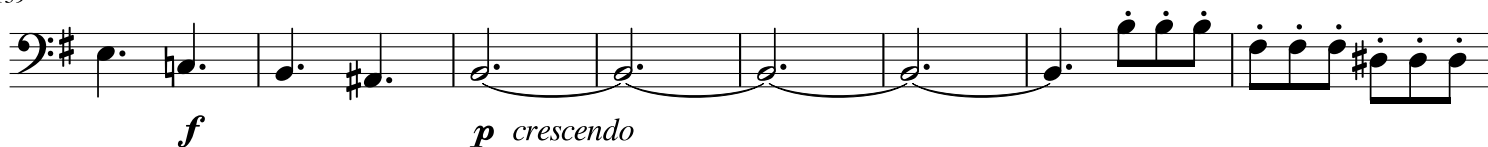

147

156

164

173

183

193

201

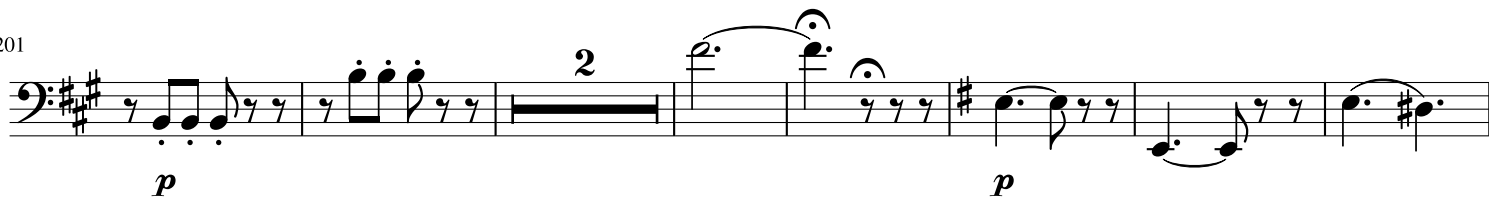

210

218

227

237

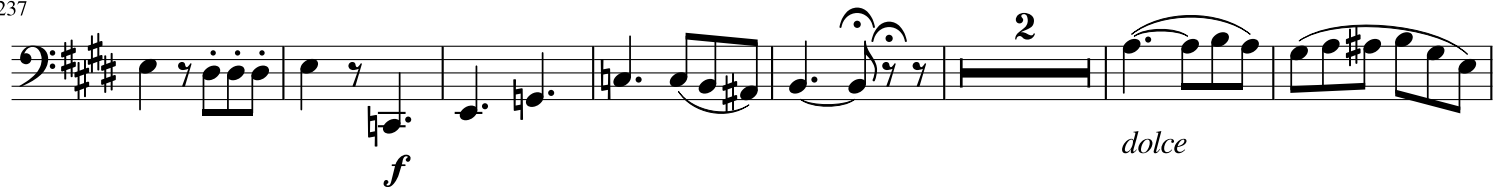

246

253

263

272

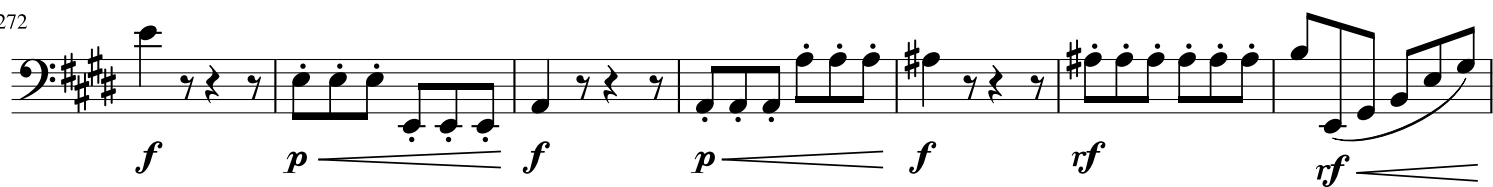

279

288

